

NOTES:

- IT IS ASSUMED THAT THE OUTLET WILL ONLY NEED TO BE ACCESSED ON FOOT AND THAT THE NECESSARY EQUIPMENT TO COMPLETE THE CONSTRUCTION AT THE OUTLET CAN BE CARRIED RATHER THAN TRANSPORTED BY VEHICLE. ALL RESULTING DISTURBED EARTH SHALL BE STABILIZED AND RESTORED UPON COMPLETION OF CONSTRUCTION.
- THE CONTRACTOR SHALL BE RESPONSIBLE FOR PROVIDING TEMPORARY ACCESS TO THE CULVERT INLET. ALL RESULTING DISTURBED EARTH SHALL BE STABILIZED AND RESTORED UPON COMPLETION OF CONSTRUCTION.
- THESE PLANS SHOW A CONCEPTUAL EROSION CONTROL PLAN. THE CONTRACTOR MUST SUBMIT A TEMPORARY EROSION CONTROL PLAN FOR APPROVAL. THIS WORK SHALL BE PAID UNDER ITEM 652.10, "EPSC PLAN".
- TEMPORARY EROSION CONTROL MEASURES ARE CONCEPTUALLY SHOWN. THE CONTRACTOR MAY RELOCATE TEMPORARY MEASURES TO IMPROVE EROSION CONTROL WITH APPROVAL OF THE ENGINEER AND ON-SITE COORDINATOR. SILT FENCE SHALL NOT BE INSTALLED ACROSS CONTOURS.
- THE CONTRACTOR SHALL USE OTHER TEMPORARY EROSION CONTROL MEASURES AS NECESSITATED BY THE SEQUENCE OF CONSTRUCTION OR AS DIRECTED BY THE ENGINEER AND ON-SITE COORDINATOR. PAYMENT WILL BE MADE PER THE INDIVIDUAL PAY ITEMS AS APPROVED BY THE ENGINEER.
- REFER TO TEMPORARY EROSION CONTROL DETAIL SHEETS FOR ADDITIONAL INFORMATION.
- GIVEN THAT THERE ARE NO PERMANENT SLOPE/GRADING MODIFICATIONS ASSOCIATED WITH THE PROJECT, AND ALL OF THE SLOPES ARE TO BE RE-ESTABLISHED AT THE COMPLETION OF THE PROJECT, THE EXISTING CONDITIONS, CONSTRUCTION AND FINAL CONDITIONS HAVE BEEN COMBINED INTO A SINGLE PLAN.

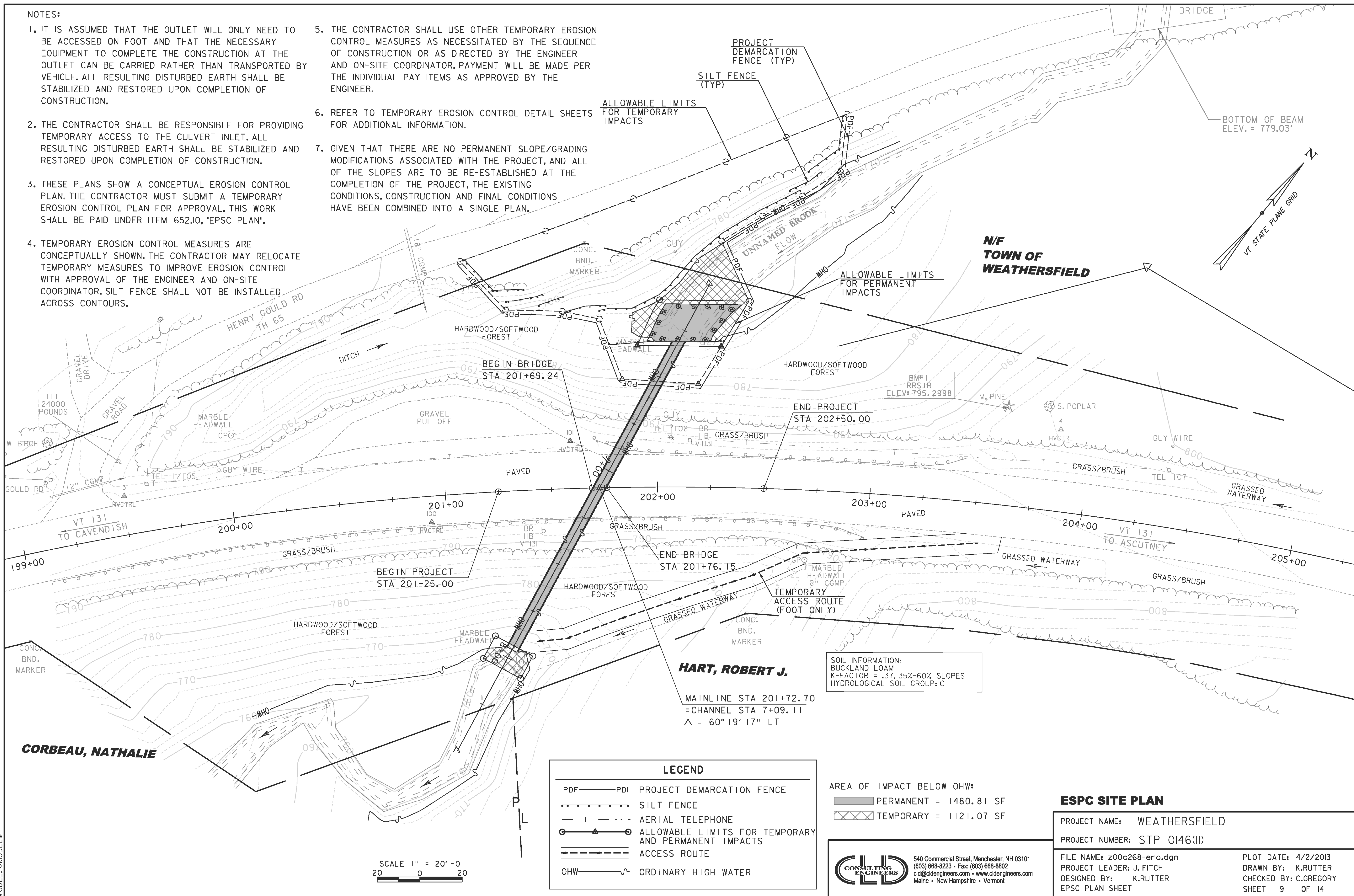

SOIL INFORMATION:
BUCKLAND LOAM
K-FACTOR = .37, 35%-60% SLOPES
HYDROLOGICAL SOIL GROUP: C

HART, ROBERT J.
MAINLINE STA 201+72.70
= CHANNEL STA 7+09.11
Δ = 60° 19' 17" LT

LEGEND	
PDF — PDI	PROJECT DEMARCATION FENCE
— T —	SILT FENCE
— T —	AERIAL TELEPHONE
○ — △ — ○	ALLOWABLE LIMITS FOR TEMPORARY AND PERMANENT IMPACTS
— T —	ACCESS ROUTE
OHW —	ORDINARY HIGH WATER

AREA OF IMPACT BELOW OHW:	
■	PERMANENT = 1480.81 SF
▨	TEMPORARY = 1121.07 SF

ESPC SITE PLAN

PROJECT NAME: WEATHERSFIELD
PROJECT NUMBER: STP 0146(II)
FILE NAME: z00c268-er.o.dgn
PLOT DATE: 4/2/2013
PROJECT LEADER: J. FITCH
DRAWN BY: K. RUTTER
DESIGNED BY: K. RUTTER
CHECKED BY: C. GREGORY
EPSC PLAN SHEET
SHEET 9 OF 14

MODEL: \$MODEL\$