

**BEGIN R.O.W. PROJECT**  
**ST 0161 (10) STA. 269+79 49.5' LT.**

**CURVE DATA # 1**  
 $\Delta = 27^{\circ}00'56.39" \text{ LT}$   
 $D = 7^{\circ}30'00.13"$   
 $R = 763.94'$   
 $T = 182.89'$   
 $L = 360.21'$   
 $E = 21.73'$   
 $\text{BANK} = 0.080$

②

LEEDOM,  
 CARLTON R. JR.

**END R.O.W. PROJECT**  
**ST 0161 (10) STA. 276+32 49.5' LT.**

③

MOUNTAIN MEADOWS  
 FARM, INC.



STA. 266+87  
 BEGIN APPROACH

STA. 267+75  
 END APPROACH  
 BEGIN PROJECT

STA 281+60  
 END APPROACH

STA 281+00  
 END PROJECT  
 BEGIN APPROACH

269+79 CL EXISTING 18" X 49' CGMP - REMOVE  
 INSTALL NEW 18" X 58' PCCSP PIPE

276+31 CL EXISTING 36" X 49' CGMP  
 REMOVE HW AT INLET & OUTLET  
 EXTEND INLET W/ NEW 36" X 8' PCCSP & CH  
 EXTEND OUTLET W/ NEW 36" X 10' PCCSP & CH

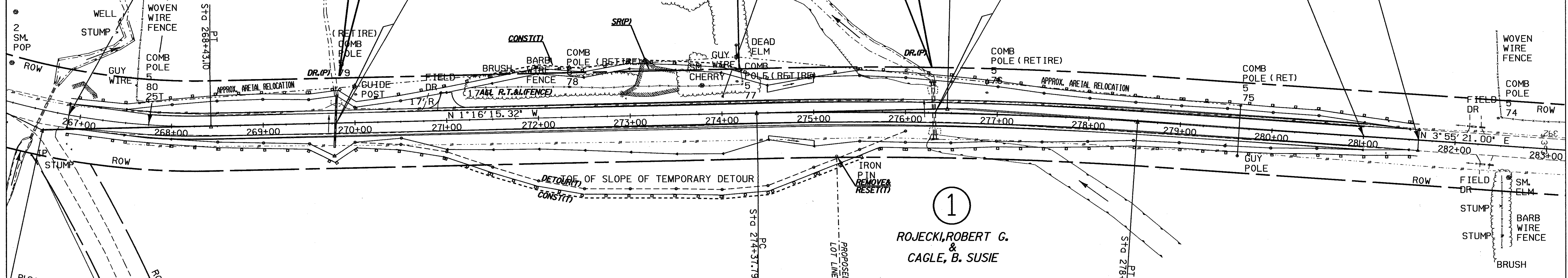

BM #5  
 RRSIR  
 IN L. STUMP  
 ELEV. 391.54

**LEGEND**  
 RET= RETAIN  
 R= REMOVE  
 N= NEW  
 — SILT FENCE

**REMOVING SIGNS**  
 5 EACH  
 4" WHITE LINE  
 267+25 - 281+75 LT  
 267+25 - 281+75 RT  
 4" YELLOW LINE  
 \*267+25 - 281+75 CL (DBL)

**TEMPORARY 4" WHITE LINE**  
 267+25 - 281+75 LT  
 267+25 - 281+75 RT  
**TEMPORARY 4" YELLOW LINE**  
 267+25 - 281+75 CL (DBL)  
 270+00 - 276+00 CL (DBL) (DETOUR)  
**TEMPORARY 4" WHITE LINE (TAPE-TYPE II)**  
 268+00 - 270+00 LT & RT  
 276+00 - 278+00 LT & RT  
**TEMPORARY 4" YELLOW LINE (TAPE-TYPE II)**  
 268+00 - 270+00 CL (DBL) (DETOUR)  
 276+00 - 278+00 CL (DBL) (DETOUR)

**EARTH BORROW**  
 (TO COVER LEDGE IN CUT)  
 272+00 ~ 274+50 LT & RT

**STONE FILL, TYPE I**  
 274+50 ~ 275+00 LT  
 274+50 ~ 275+00 RT

**CONSTRUCT DRIVE**  
 271+00 LT (12' W, SUBBASE)

**REMOVAL OF EXISTING FENCE**  
 271+27 - 274+24 LT

**SCARIFYING PAVEMENT**  
 276+00 - 278+00

**CURVE DATA # 2**  
 $\Delta = 5^{\circ}11'36.32" \text{ RT}$   
 $D = 1^{\circ}15'$   
 $R = 4583.66'$   
 $T = 207.88'$   
 $L = 415.47'$   
 $E = 4.71'$   
 $\text{BANK} = 0.026$

LINES SHOWN ON THIS PLAN AS EXISTING  
 PROPERTY LINES P/L ARE BELIEVED TO  
 BE ACCURATE BUT SHOULD NOT BE RELIED  
 UPON FOR PURPOSES UNRELATED TO THE  
 STATE OF VERMONT'S ACQUISITION OF LAND  
 AND RIGHTS FOR THIS PROJECT.

**FOR R.O.W.  
 USE ONLY**

PROJECT NAME: SUDBURY  
 PROJECT NUMBER: STP 0161 (10)  
 FILE NAME: /sqda/00c062/dc062nul.dgn  
 PROJECT LEADER: AJB  
 DESIGNED BY:  
 R.O.W. SHEET 5 OF 5 SHEETS  
 PLOT DATE: 26-JUN-2002  
 DRAWN BY: MGN  
 CHECKED BY:  
 SHEET 15 OF 34

\* THE RESIDENT ENGINEER WILL CONTACT  
 TRAFFIC OPERATIONS TWO WEEKS PRIOR  
 TO THE PLACING OF FINISH PAVMENT COURSE  
 TO DETERMINE THE CENTER LINE PAVEMENT  
 MARKINGS.