

**BEGIN ROW PROJECT
STP 034-3(21)
STA. 263.50.00 (44.94') LT**

**CAHILL, GERRY ANN
& CAHILL, STEVEN J.**

**CAHILL, GERRY ANN
& CAHILL, STEVEN J.**

**CAHILL, GERRY ANN
& CAHILL, STEVEN J.**

**CAHILL, GERRY ANN
& CAHILL, STEVEN J.**

**END ROW PROJECT
STP 034-3(21)
STA. 266+00.00 (31.32') RT**

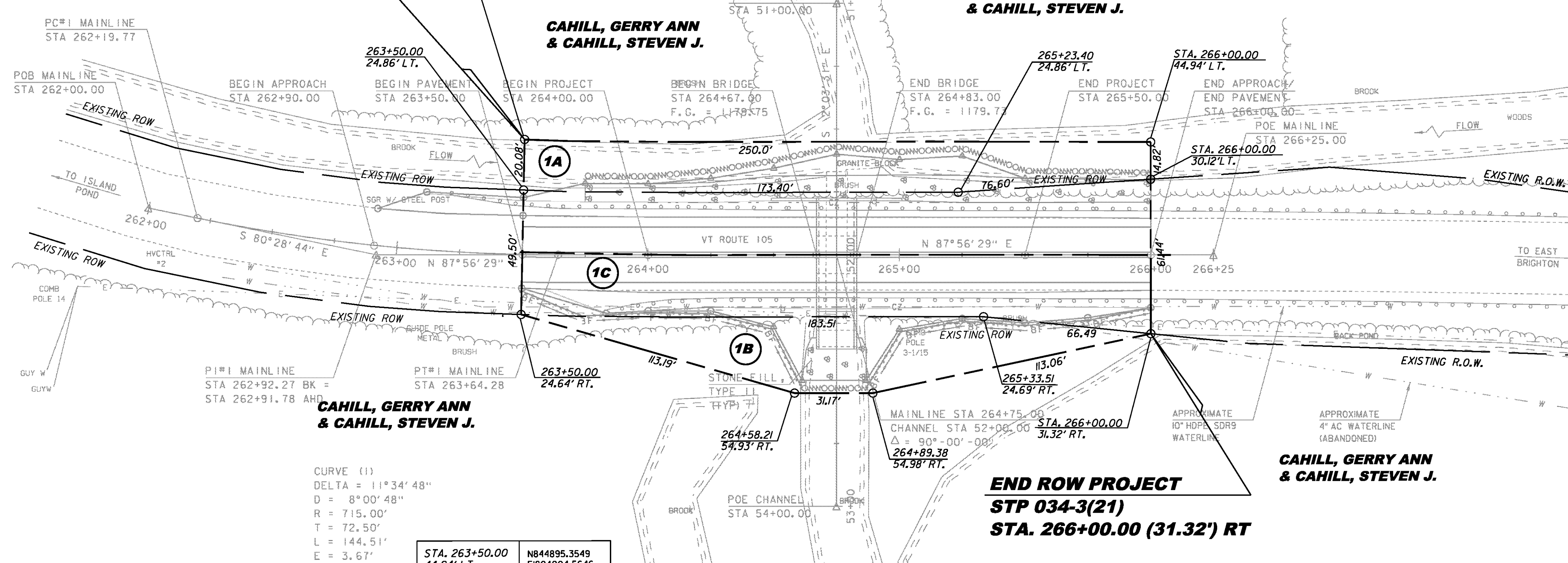

CURVE (1)
DELTA = 11°34'48"
D = 8°00'48"
R = 715.00'
T = 72.50'
L = 144.51'
E = 3.67'

STA. 263+50.00 44.94' LT.	N844895.3549 E1804004.5646
STA. 266+00.00 44.94' LT.	N844903.3115 E1804253.5372
STA. 266+00.00 31.32' RT.	N844827.1189 E1804256.3125
STA. 264+89.38 54.98' RT.	N844799.5578 E1804146.6637
STA. 264+58.21 54.93' RT.	N844798.4380 E1804115.5130
STA. 263+50.00 24.64' RT.	N844825.7581 E1804005.6735

III PERMIT # 33013 5/15/2008
TO TOWN OF BRIGHTON ACCESS
WITHIN RT. 105 ROW WATER LINE

RIGHT OF WAY FROM PROJECT
FE 139A OCT. 13 1932
DPR 00R178 SHEET 3

LINES SHOWN ON THIS PLAN AS EXISTING
PROPERTY LINES P/L ARE BELIEVED TO
BE ACCURATE BUT SHOULD NOT BE RELIED
UPON FOR PURPOSES UNRELATED TO THE
STATE OF VERMONT'S ACQUISITION OF LAND
AND RIGHTS FOR THIS PROJECT.

**FOR R.O.W.
USE ONLY**

SCALE 1" = 20' - 0"
20 0 20

PROJECT NAME: BRIGHTON	PLOT DATE: 12-JUN-2012
PROJECT NUMBER: STP 034-3(21)	DRAWN BY: B. FERLAZO
FILE NAME: r00b246row.dgn	CHECKED BY: H. PETROVS
PROJECT LEADER: K. HIGGINS	SHEET 29 OF 30
DESIGNED BY: J. SALVATORI	
ROW LAYOUT SHEET	