

PLAN

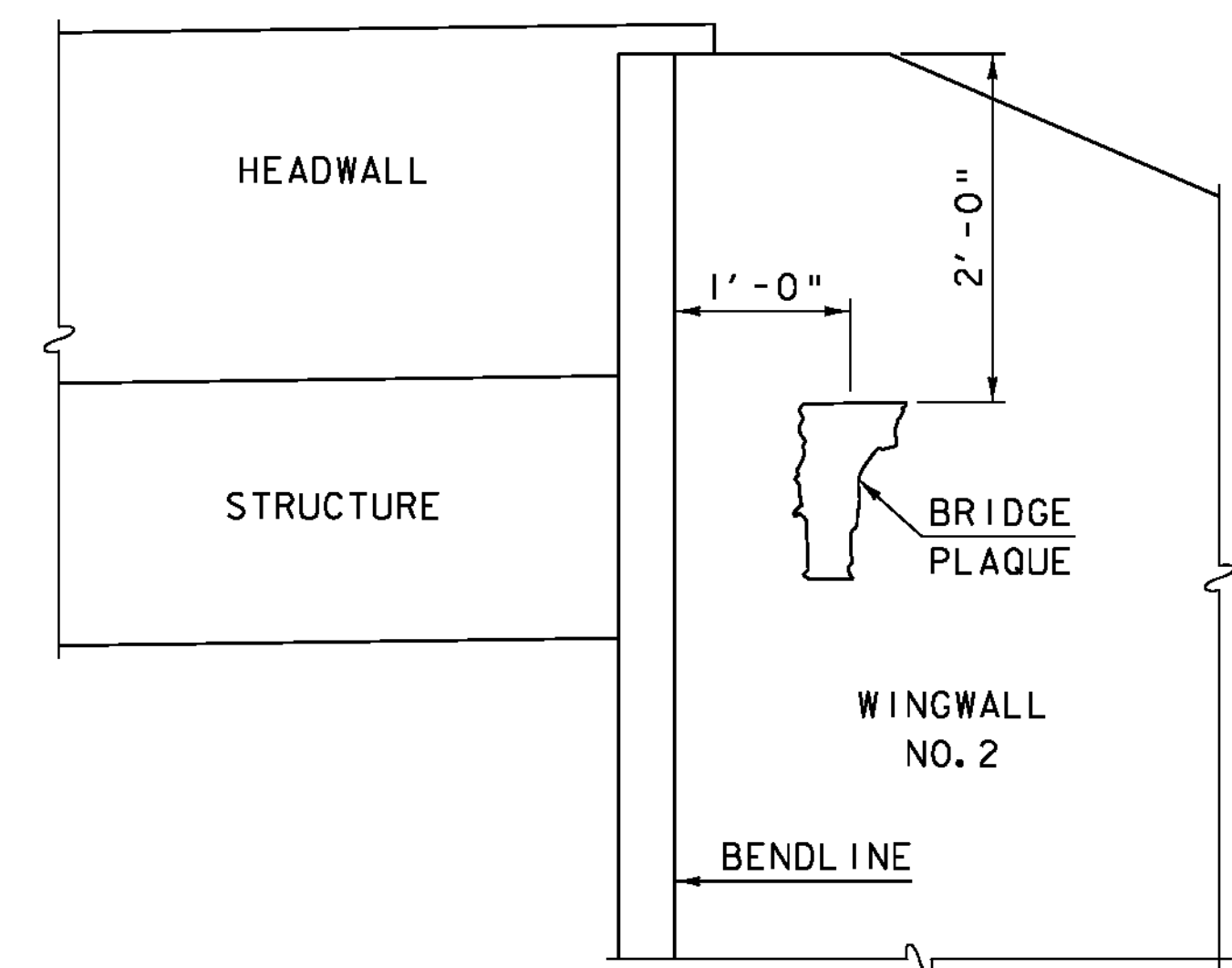

VIEW "A-A"

LOCATE BRIDGE PLAQUE

THE BRIDGE PLAQUE WILL BE SUPPLIED BY THE AGENCY OF TRANSPORTATION AND SHALL BE INSTALLED BY THE CONTRACTOR ON WINGWALL NO.2 AS SHOWN OR AS DIRECTED BY THE ENGINEER.

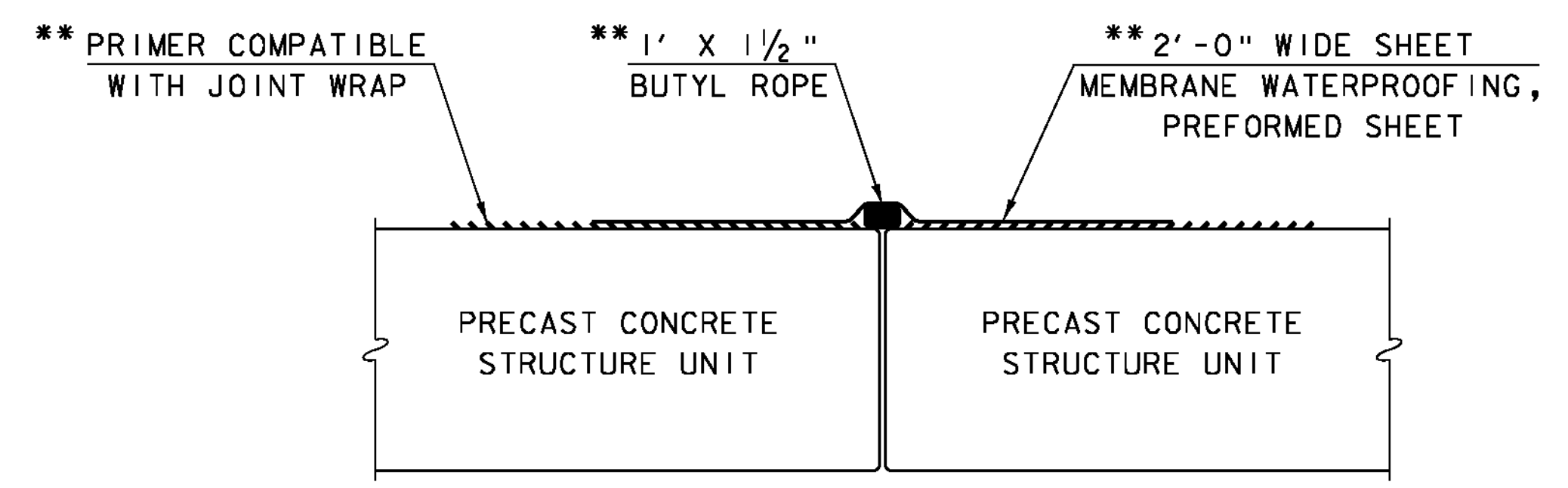

BUTT JOINT SEALING DETAIL

NOT TO SCALE

** MEMBRANE WATERPROOFING SHALL BE APPLIED AT EACH ARCH JOINT (TOP AND SIDES). MEMBRANE SHALL BE CENTERED ON THE JOINT AND COVER THE FULL WIDTH OF THE TOP AND FULL HEIGHT OF THE SIDES. THE SIDES SHALL BE COVERED FIRST AND THE TOP WILL FOLLOW. ANY OVERLAPPING OF MEMBRANE SHALL BE DONE IN A SHINGLE TYPE STYLE TO SHED WATER AND SHALL OVERLAP A MINIMUM OF ONE FOOT. PAYMENT FOR MEMBRANE WATERPROOFING SHALL BE INCIDENTAL TO ITEM 540.10 "PRECAST CONCRETE STRUCTURE".

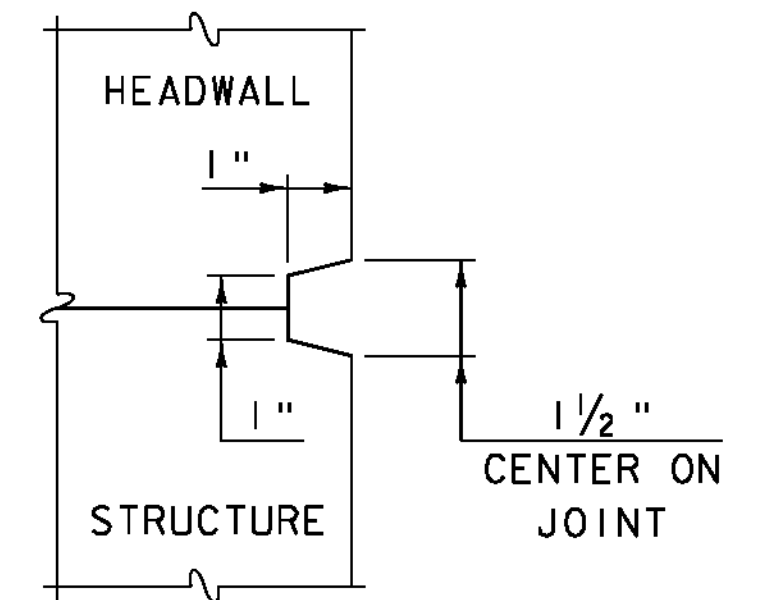

SCORE MARK DETAIL

NOT TO SCALE

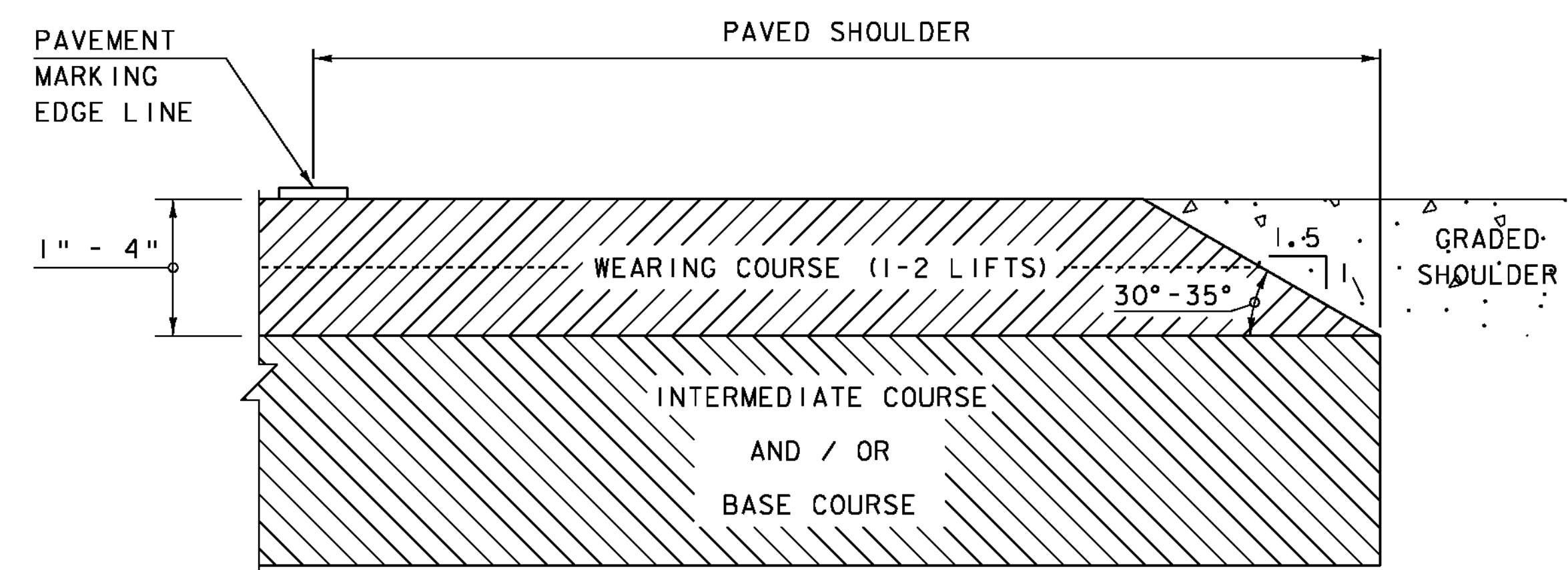

SAFETY EDGE DETAIL

NOT TO SCALE

NOTE: LEVELING COURSE MAY INCLUDE THE "SAFETY EDGE" AT THE CONTRACTOR'S CHOICE.

| | |
|-----------------------|------------------------|
| PROJECT NAME: | PITTSFIELD-STOCKBRIDGE |
| PROJECT NUMBER: | STP 022-1(22)S |
| FILE NAME: | s00b122abu+.dgn |
| PROJECT LEADER: | C. P. WILLIAMS |
| DESIGNED BY: | G. ROY |
| MISCELLANEOUS DETAILS | |
| PLOT DATE: | 07-SEP-2011 |
| DRAWN BY: | G. ROY |
| CHECKED BY: | R. YOUNG |
| SHEET | 21 OF 41 |