TEMPORARY 4" YELLOW LINE
STA 1+50.00 - 6+00.00 (℄ DOUBLE)

TEMPORARY 4" WHITE LINE
STA 1+50.00 - 6+00.00 RT&LT

TEMPORARY 24" STOP BAR
STA 4+40.50 - 4+60.25 LT
STA 4+00.00 - 4+14.75 RT

REMOVE EXISTING PAVEMENT MARKINGS
STA 1+60.00 - 2+40.00 (℄ DOUBLE)
STA 4+33.00 - 4+97.00 (℄ DOUBLE)
STA 1+60.00 - 5+10.00 RT (WHITE LINE)
STA 4+37.00 - 4+92.00 LT (WHITE LINE)

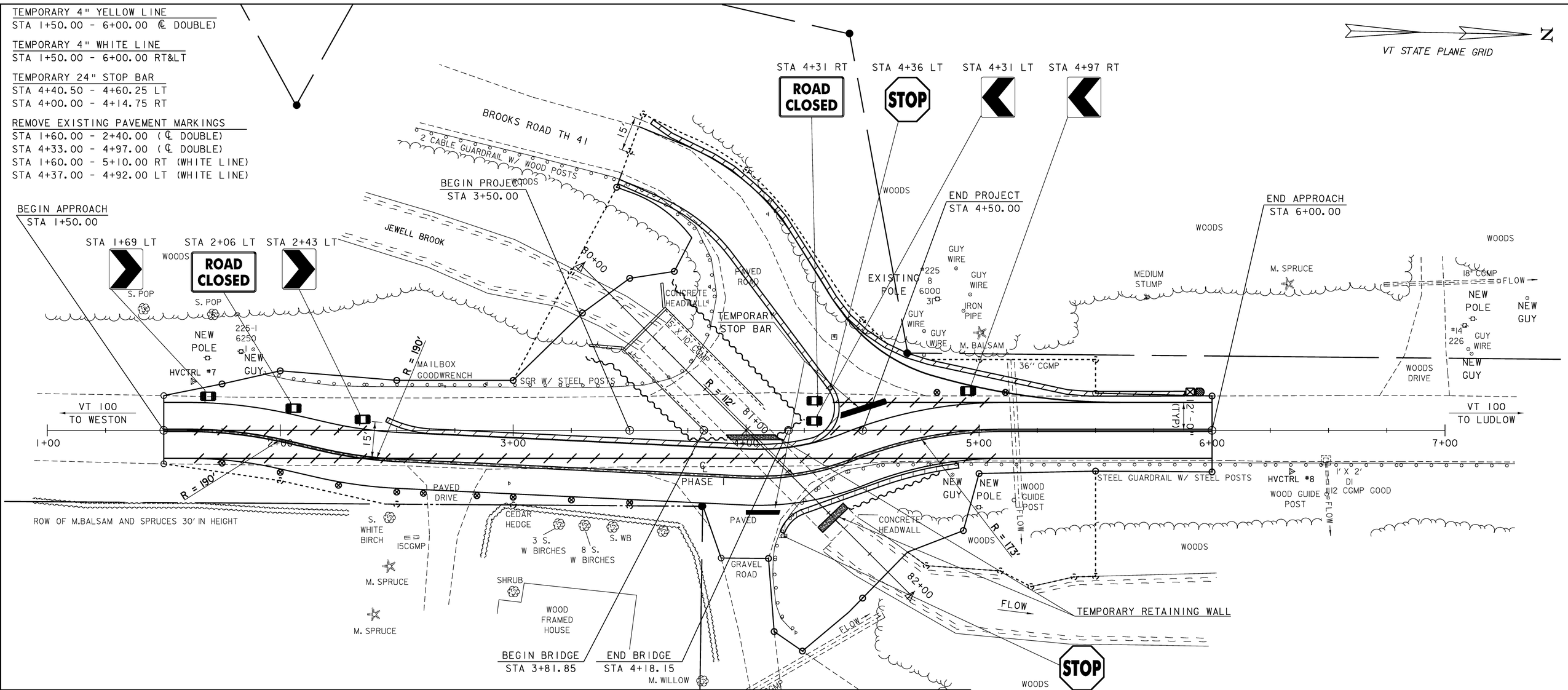

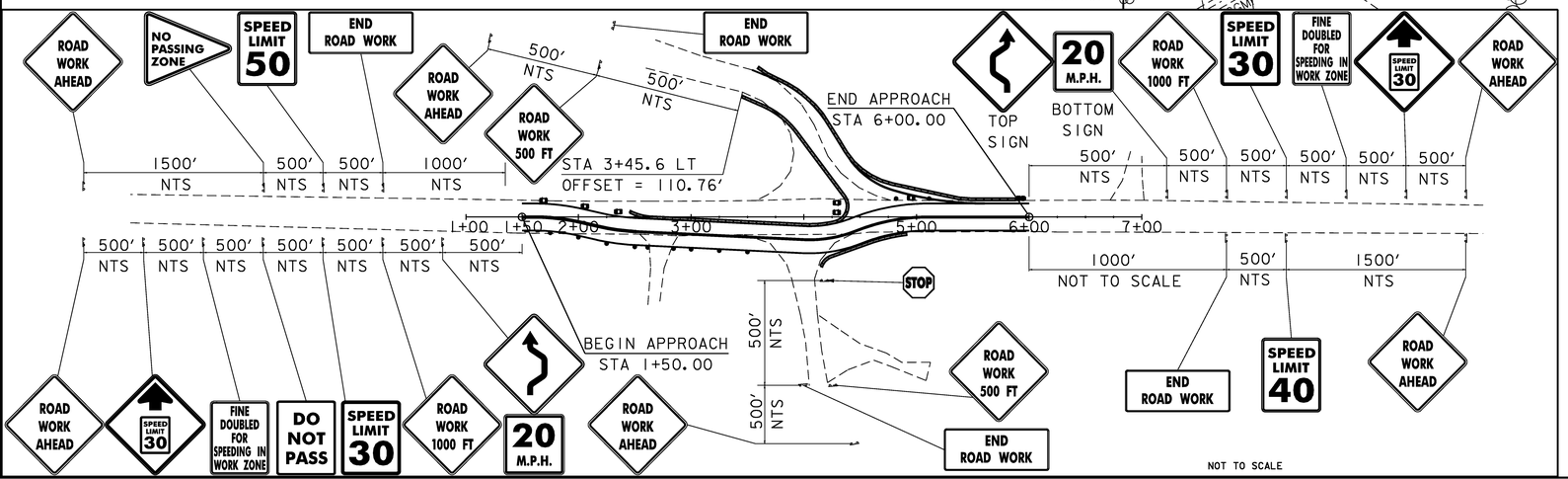

NOTE: TEMPORARY PAVEMENT MARKINGS AND THEIR REMOVAL WILL BE INCLUDED IN THE COST BID FOR CONTRACT ITEM 900.645 "SPECIAL PROVISION (TEMPORARY ROADWAY) (PHASE I) OR (PHASE II)

LEGEND
- REMOVAL OF EXISTING MARKINGS
- SIGN POSTS
- TYPE III BARRICADES (MOD.)
- TEMP. TRAFFIC BARRIER
- REFLECTORIZED BARREL
- ENERGY ABSORPTION ATTENUATOR
- TEMP. SHEET PILING

TRAFFIC CONTROL - PHASE I

SCALE 1" = 20'-0
20 0 20

PROJECT:	PROJECT NO.:
LUDLOW	STP ST CULV (7

DESIGN FILE NAME: 00b258\structures\s00b258bdr.dgn
IPARM FILE NAME: s00b258tcphase1.i PLOT DATE: 11-SEP-2008
DESIGNED BY: H. I. SALLS DRAWN BY: H. I. SALLS
SQUAD LEADER: C. P. WILLIAMS CHECKED BY: R. S. YOUNG
TRAFFIC CONTROL - PHASE I SHEET: 11 OF 34