

Remainder of Section
 Ground Elev. from 548
 Station 57+00 to 66+00
 Station 66+00 to 68+00
 Station 68+00 to 69+00

THREE CABLE GUARD RAIL WOOD POSTS
 ITEM 542-B-3.15-A
 57+52 - 66+00 Lt.
 6.5 x 7.5

Δ 80° 19' Lt.
 D 8'
 R 716.20
 T 604.35
 L 1003.96
 E 220.91
 bank 1' per ft.

PLAN
 DATE: 3/67
 DRAWN BY: [Name]
 CHECKED BY: [Name]
 NO. 4/57

PROFILE
 DATE: 3/67
 DRAWN BY: [Name]
 CHECKED BY: [Name]
 NO. 4/57

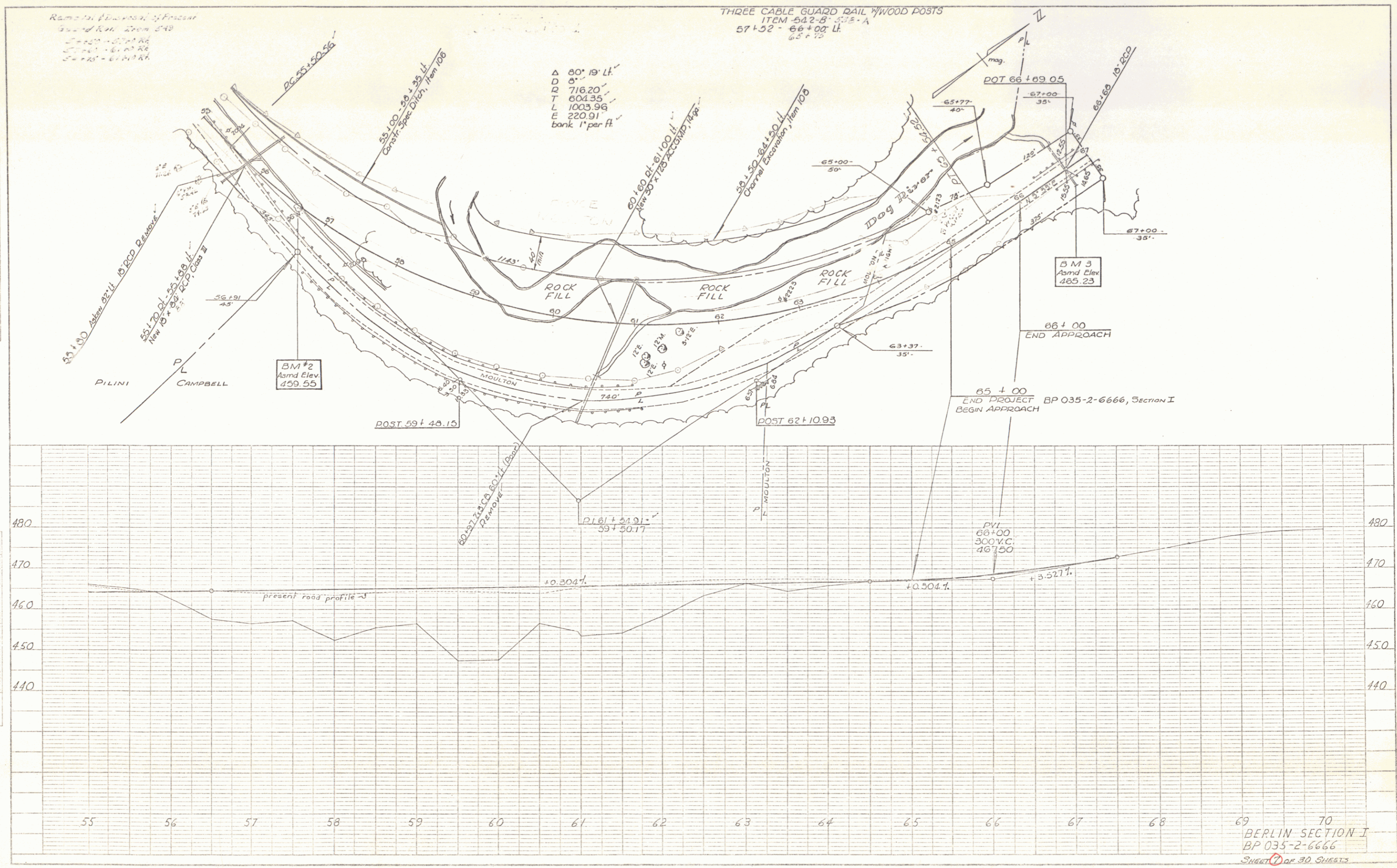

69 70
 BERLIN SECTION I
 BP 035-2-6666
 SHEET 3 OF 30 SHEETS

K-E PLATE 1, PLANS PROFILE
 KEMPAL & COPIE CO.