

**Present Bridge Data**  
 Concrete Bridge  
 O.L. 19.2'  
 Cl. Span 13.3'  
 Bet. Footings 11.2'  
 Cl. Height 7.7'  
 Roadway 20.2'  
 Dead Load 2.3' (cover)  
 Stone Abuts. Conc. Faced  
 Conc. Rails  
 Footings setting on ledge.

**NOTE:**  
 Drives are to be constructed with a minimum width of 12' to a flare radius of at least 15'

- INDEX OF SHEETS**
- 1 Plan & Profile & Title Page
  - 2 Drainage & Quantity Sheet
  - 3 Earthwork & Summary Sheet
  - 4-6 Cross Sections
  - 7 18" x 10" CGMIRPA Details
  - 8 Channel Sections
  - 9 E 33 Appr Signs - Bridge Constr. (1-16-67)
  - 10 E 36 Road Constr Signs - Dist. (1-16-67)
  - 11 G 2a Two Cable Guard Rail (3-10-65)
  - 12 G 2b Two Cable Guard Rail (3-10-65)
  - 13 G 2c Two Cable Guard Rail (3-10-65)

STATE OF VERMONT  
 COUNTY OF WASHINGTON  
 TOWN OF NORTHFIELD  
 NORTHFIELD - RANDOLF ROAD  
 VT. ROUTE 12

BEGINNING AT A POINT APPROXIMATELY 0.787 MILES NORTH OF THE NORTHFIELD - ROXBURY TOWN LINE AND EXTENDING SOUTHERLY FOR A DISTANCE OF 0.114 MILES.

LENGTH OF PROJECT 603.12 FT.

DATE: 5/67  
 BY: [Signature]  
 CHECKED: [Signature]  
 NO. 567  
 PROJECT: [Blank]  
 PLAN: [Blank]

DATE: 5/67  
 BY: [Signature]  
 CHECKED: [Signature]  
 NO. 567  
 PROJECT: [Blank]  
 PROFILE: [Blank]

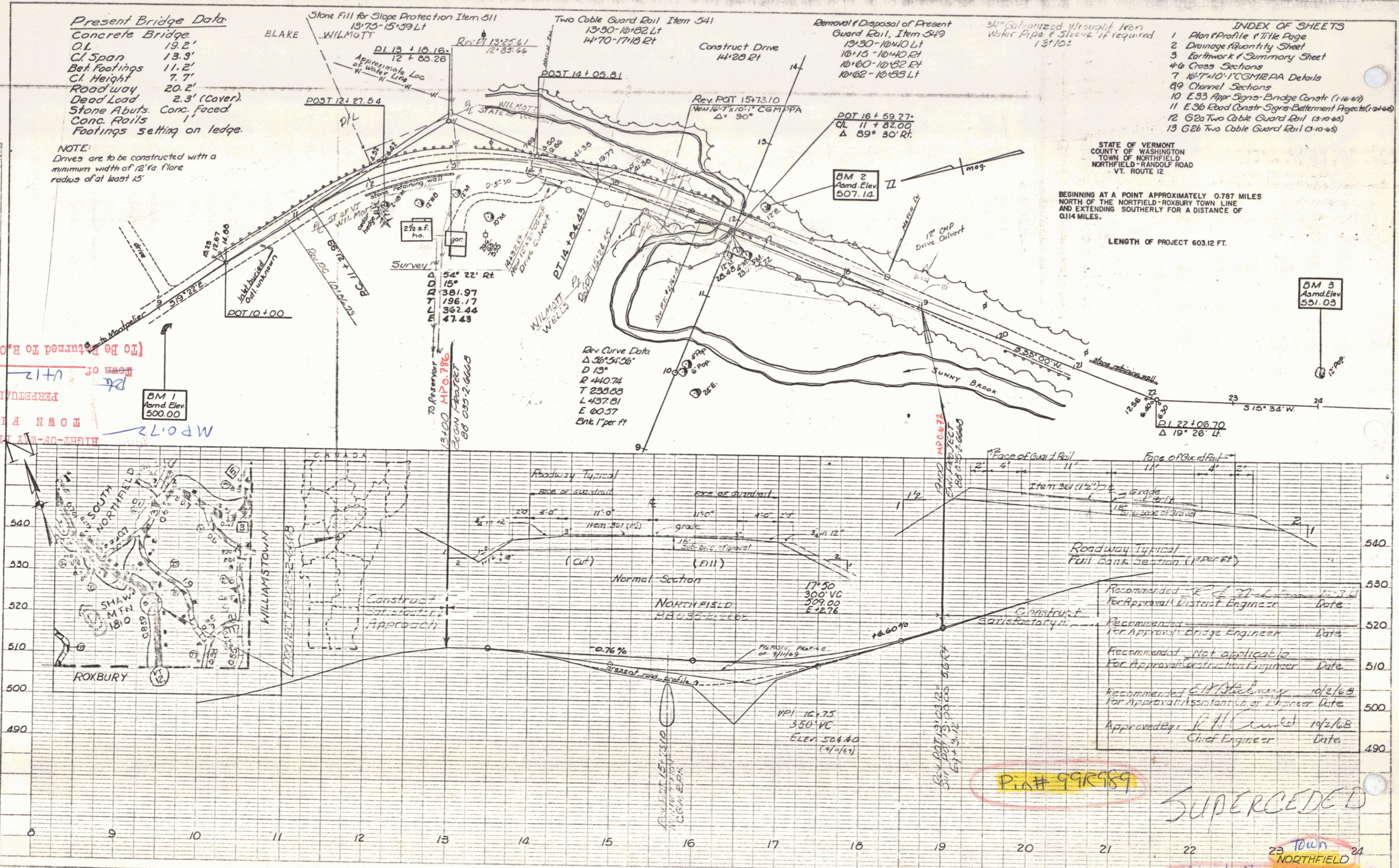

(To Be Returned To R.O.W. Division)  
 M.P. 0.72  
 PERPETUAL  
 M.P. 0.72  
 NORTHFIELD

Plan # 9912989

**SUPERCEDED**

23 Town 24  
 NORTHFIELD  
 project No. BB 035-2-6668  
 VT. RTE. 12 OF 56  
 Sheet 1 of 13

STATE OF VERMONT  
DEPARTMENT OF HIGHWAYS  
RIGHT-OF-WAY PLANS  
DETAIL SHEET  
OF

TABLE OF PROJECT PROPERTY ACQUISITION

PARCEL NO.	GRANTOR	SHEET NO.	BEGINNING STATION	ENDING STATION	TAKING	REM.	RIGHTS	TITLE TAKEN	DATE	TOWN OR CITY RECORDED	BK.	PG.	REMARKS	
1	WILMOTT, RICHARD B. & HOLLY D.	2	13+00	15+61	0.15A									
		2	14+00L	15+61L			CHANNEL RIGHTS (P)							
		2	14+30R				DRIVE (T)							
2	WELLS, CHARLES R. ESTATE MRS. CHARLES R. WELLS, ADMINISTRATRIX	2	13+00	15+61	0.1A		SLOPE (P)							
		2	15+42	20+00	0.7A									
		2	15+42R	16+00R			CHANNEL RIGHTS (P)							
		2	15+61L	16+75L			CHANNEL RIGHTS (P)							

TABLE OF REVISIONS

REVISION NO.	SHEET NO.	DESCRIPTION OF REVISION	DATE	MADE BY	APPROVED BY

MADE BY: C.R.G. DATE 10-7-68  
CHECKED BY: L.W.B. DATE 10-7-68

———— PRESENT R.O.W.  
 - - - - - TAKING WITHOUT ACCESS  
 - - - - - TAKING WITHOUT ACCESS ALONG PROPERTY LINES  
 - - - - - TAKING WITH ACCESS  
 (P) PERMANENT EASEMENT  
 (T) TEMPORARY EASEMENT

LEGEND  
 — SR — SR — SLOPE RIGHTS  
 — P — P — PROPERTY LINE  
 — Δ — Δ — TOP OF CUT  
 — O — O — TOE OF SLOPE

APPROVED: Thomas C. Donnelly DATE 10-8-68  
CHIEF OF ACQUISITION  
 APPROVED: G.M. Lane DATE 10-8-68  
REGISTERED ENGINEER  
 APPROVED: A. B. ... DATE 10-8-68  
R.O.W. DIRECTOR

PROJECT NORTHFIELD  
 NO. BB 035-2-6668  
 SHEET (1A) OF 2

SUPERCEDED  
 Been Revised Elsewhere

ROW

Amendment / Map Rev. 2 7/1/63

DATE	7/1/63
BY	W.A.L.
PROJECT	WILMOTT HORNIKIEWICZ
NO. OF SHEETS	2
SHEET NO.	2
SCALE	1"=50'
DATE CHECKED	5/12/63
BY	W.A.L.
NO. OF SHEETS	2
SHEET NO.	2

DATE	
BY	
PROJECT	WILMOTT HORNIKIEWICZ
NO. OF SHEETS	2
SHEET NO.	2
SCALE	1"=50'
DATE CHECKED	
BY	
NO. OF SHEETS	2
SHEET NO.	2

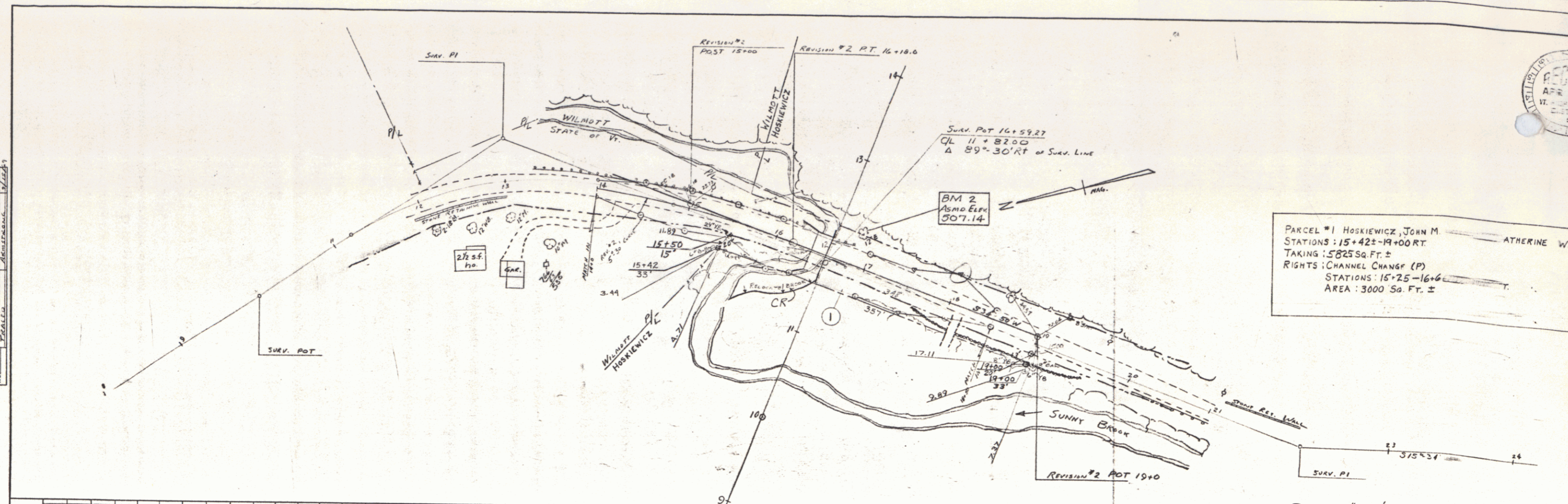

PARCEL #1 HOSKIEWICZ, JOHN M  
 STATIONS: 15+42±-19+00 RT  
 TAKING: 5825 SQ. FT. ±  
 RIGHTS: CHANNEL CHANGE (P)  
 STATIONS: 15+25-16+6  
 AREA: 3000 SQ. FT. ±

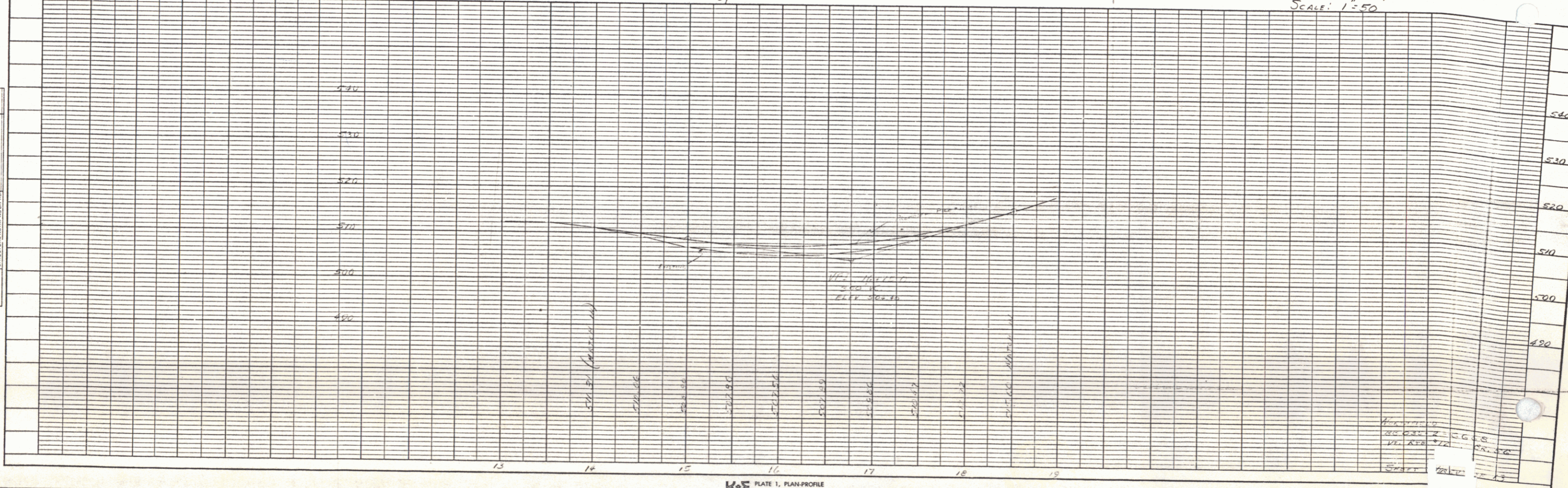

K&E PLATE 1, PLAN-PROFILE  
 HUBBARD & RUBIN CO.  
 48 7004

SHEET 2

3

