

FAP 710			
WOOD GUIDED CHIL			
STA.	STA.	RT.	LT.
752+32		24	
756+39		24	

FAP 720			
WOOD GUIDE POSTS			
STA.	RT.	LT.	
745+00	1	1	
747+71	1	1	
749+17	1	1	
752+32	1	1	
756+34	1	1	
759+64	1	1	

785 1936 16 22

NOTE  
751+00-752+00 ledge excavation  
on left to be used on right of  
755+00-756+00

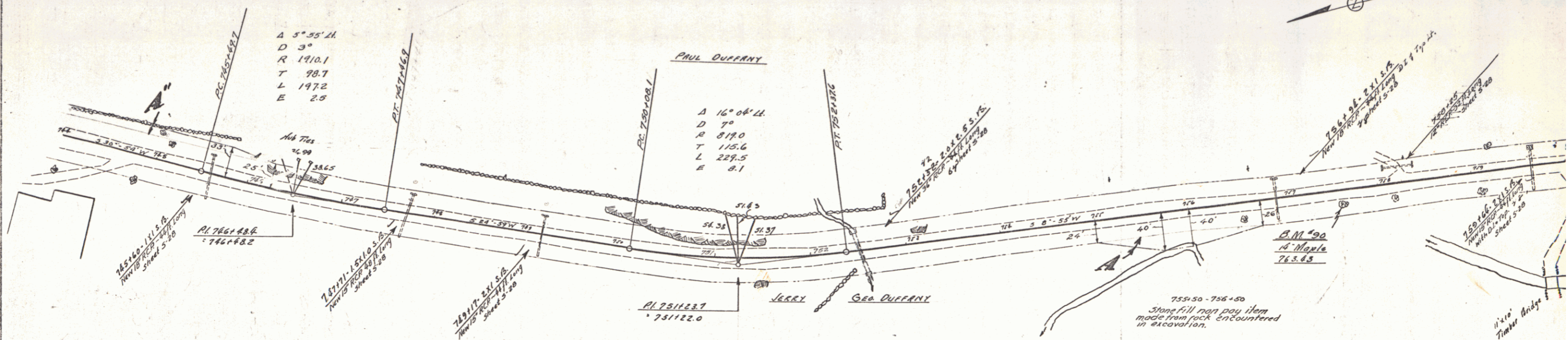

PARCEL	KIND OF DATE OF INSTRUMENT	GRANTEE	GRANTEE	RECORDED BOOK	REMARKS
A-B-C	Q.C.D.	8-20-33	J. GEORGE LUNN B. DUFFANY	ST. 22	10-19-33
A	Q.C.D.	8-30-33	P. P. DUFFANEY	"	22 470 10-14-33

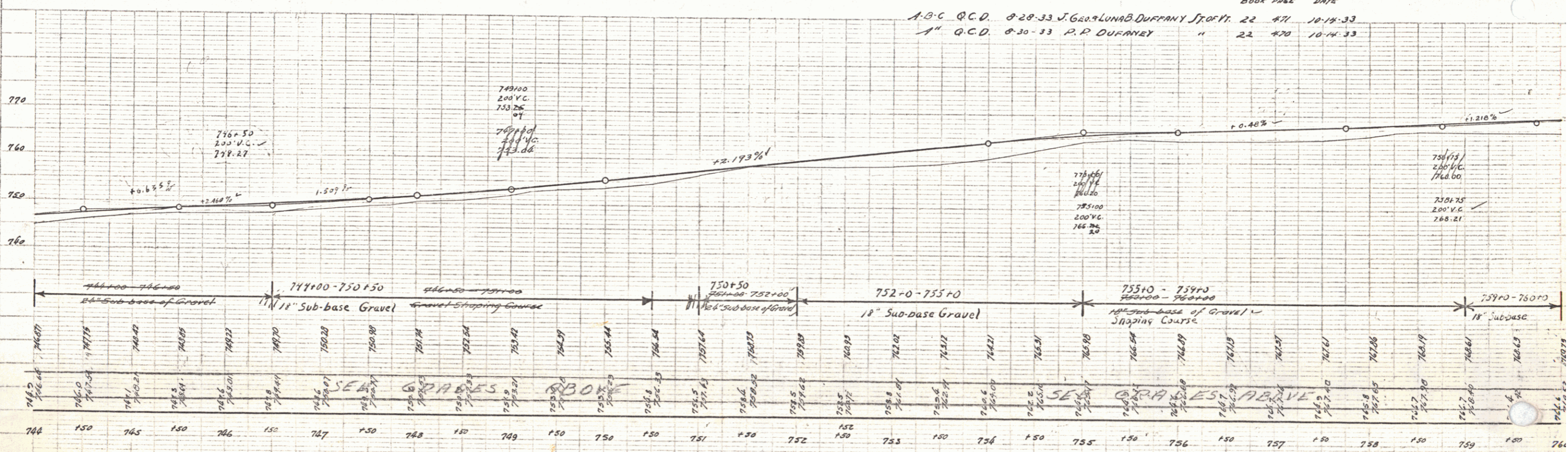

B.M. No. 50. Spike in roof of 10' Maple, right of Sta. 737+65. Elev. 763.83

SERIES FAP. No. 785  
SHEET 16 OF 22

15