

FAP 1A2			
WOOD GUARD RAIL			
STA	RT	LT	
714+24	719+00	280	
716+70	716+94	24	
723+00	724+36	136	

FAP 1A3			
WOOD GUIDE POSTS			
STA	RT	LT	
713+63	1	1	
721+13	1	1	
723+35	1	1	

red 414
78-6 1936 14

PLAN
NORTH ARROW
BY WATER-LEVEL

PLAN
NORTH ARROW
BY WATER-LEVEL

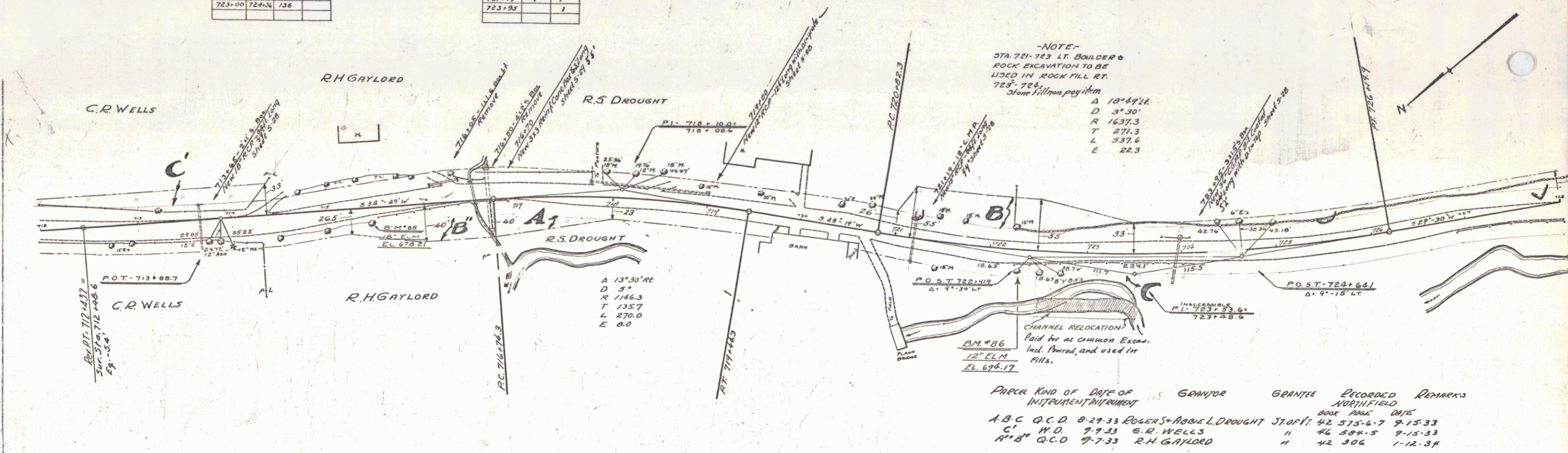

PRICE	KIND OF DATE OF INSTRUMENT	GRANTOR	GRANTEE	RECORDED	REMARKS
A.B.C.	Q.C.D.	8-29-33	ROGER S. & ABIGAIL L. DROUGHT	42 575-6-7	9-15-33
C	W.D.	9-9-33	E.R. WELLS	46 584-5	9-15-33
A*8*	Q.C.D.	9-7-33	R.H. GAYLORD	42 306	1-12-34

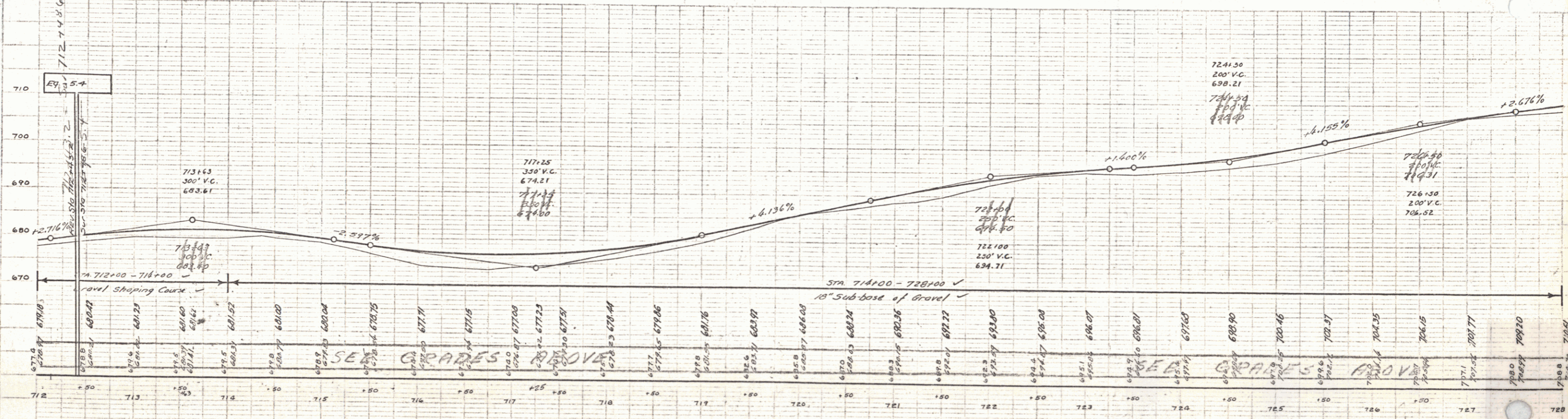

B.M. #85 SPIKE IN TRUNK 10 FT. AT STA. 715+48 ELEV. 678.21 - 18" ELM.
B.M. #86 SPIKE IN TRUNK 22 FT. AT STA. 722+29 ELEV. 674.17 - 18" ELM.

SERIES FAP No. 78-G
SHEET 12 OF 22

B