

Parcel	Kind of Instrument	Date of Grant	Grantor	Grantee	Recorded Book Page	Recorded Date	Remarks
A & B	G.C.D.	7-31-33	Henry G. Baker	Staf	14, 36-7	8-3-34	

FAP 113-A			
STA	RT	LT	
864+00	865+00	120	
867+00	24'	24'	

FAP 113-B		
STA	RT	LT
865+10		3
869+00		1

FAP 113-C			
STA	RT	LT	
871+11		24	24
874+70	875+00	32	

FILE NO.	DATE	BY	SHEET NO.	TOTAL SHEETS
113-A	1936		9	10

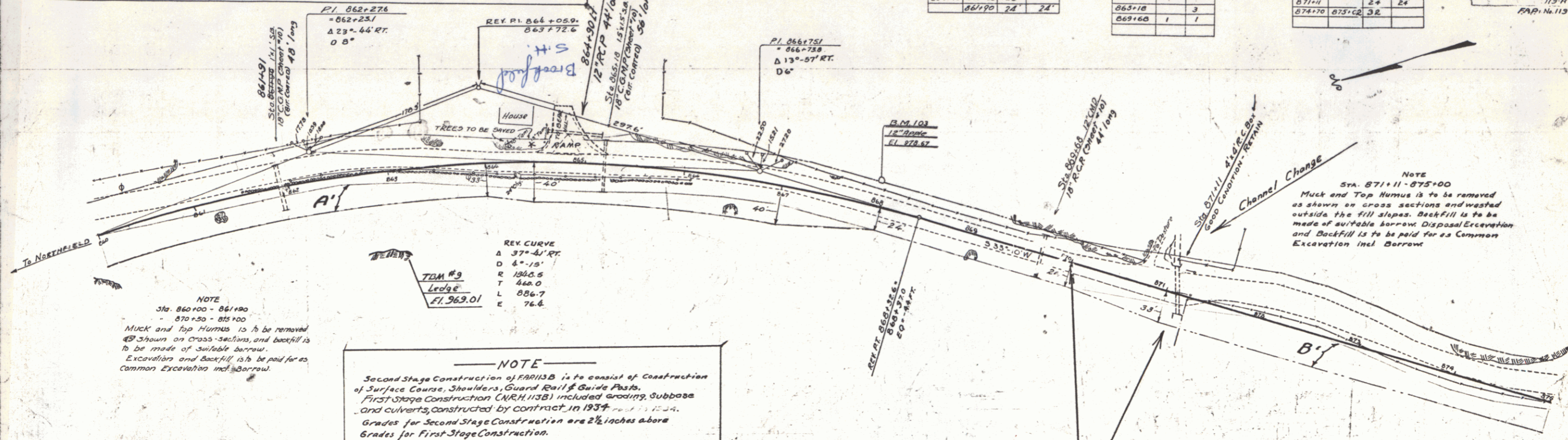

NOTE
Sta. 860+00 - 861+00
870+50 - 875+00
Muck and Top Humus is to be removed as shown on cross-sections and backfill is to be made of suitable borrow. Excavation and backfill is to be paid for as Common Excavation incl. Borrow.

REVERSE CURVE
A 371'-41" RT
D 4'-10"
R 1360.5
T 460.0
L 886.7
E 76.6
PI 369.01

NOTE
Second Stage Construction of FAP 113-B is to consist of Construction of Surface Course, Shoulders, Guard Rail & Guide Posts. First Stage Construction (NRH 113-B) included grading, Subbase and culverts, constructed by contract in 1934. Grades for Second Stage Construction are 2" inches above Grades for First Stage Construction.

NOTE
Sta. 871+11 - 875+00
Muck and Top Humus is to be removed as shown on cross sections and backfill is to be made of suitable borrow. Disposal Excavation and Backfill is to be paid for as Common Excavation incl. Borrow.

SUMMARY

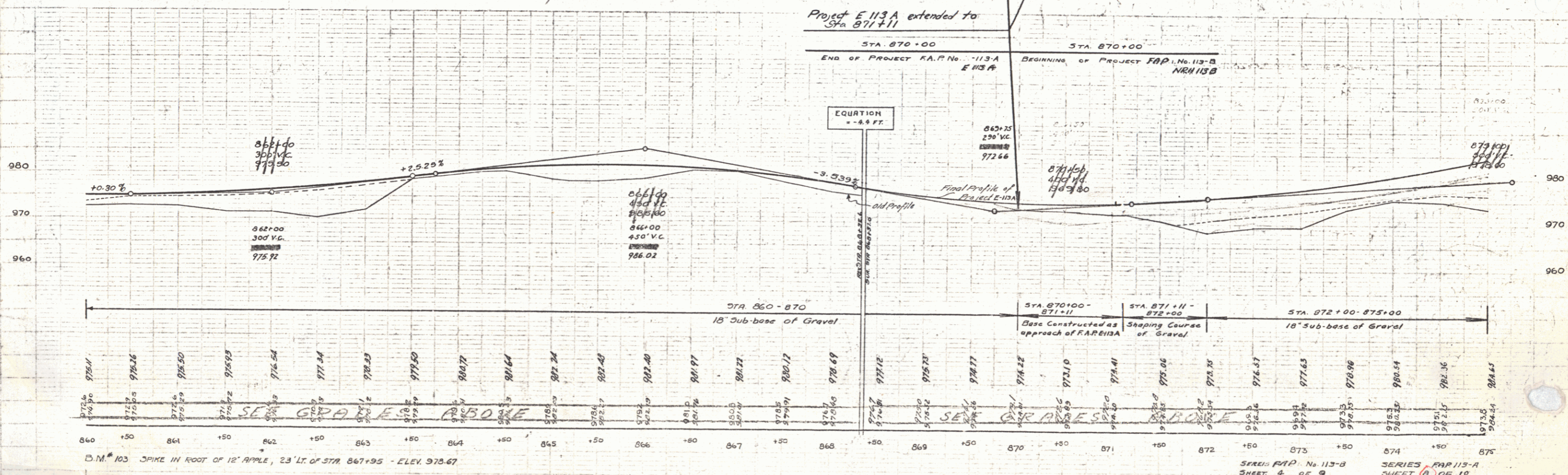

D.M. 103 SPIKE IN ROOT OF 18' APPLE, 23' LT. OF STA 867+95 - ELEV. 975.67

SERIES FAP No. 113-B
SHEET 4 OF 9

SERIES RAP 113-A
SHEET 8 OF 10