

INDEX OF SHEETS	
SHEET NO.	TITLE PAGE
1	TYPICAL CROSS-SECTION (CRUSHED GRAVEL M I P SURFACE COURSE)
2	BANKING AND WIDENING TABLES WITH REFINED TAR
3	CONSTRUCTION DETAILS
4	5-8 PLAN AND PROFILE SHEETS
9	STD. STRUCT. SHEET S 28 PIPE CULVERTS
10	" " " S 30 GUARD RAIL
11	" " " S 30A STD UNDERDRAIN
12	" " " S 31 BOUNDARY MARKERS
13	" " " SC 2-4 BOX CULVERTS
14	" " " SCW 4 BOX CULVERT WINGS
15	" " " S 40 BARRICADES SIGNS AND LIGHTS
16	" " " S 41 ROUNDING OF SLOPES
17-29	CROSS SECTIONS

STANDARD STRUCTURE SHEETS APPROVED
BY THE CHIEF ENGINEER

S 28 July 11, 1933
S 30 Aug 13, 1933
S 31 July 23, 1934

STATE OF VERMONT
STATE HIGHWAY DEPARTMENT
**PLAN AND PROFILE OF PROPOSED
STATE HIGHWAY**
FEDERAL AID PROJECT

TOWN OF MORRISTOWN

MONTPELIER - MORRISVILLE ROAD
BEGINNING AT A POINT 1.433 MILES WEST OF
THE ELMORE - MORRISTOWN TOWN LINE AND
EXTENDING 0.747 MILES WESTERLY TO THE
MORRISVILLE VILLAGE LIMITS.

LENGTH OF PROJECT 3946.6 FT. = 0.747 MI.

FED. ROAD DIST. NO.	STATE	FED. AID PROJ. NO.	FISCAL YEAR	SHEET NO.	TOTAL SHEETS
9	VT.	755 212-C	1939	1	29

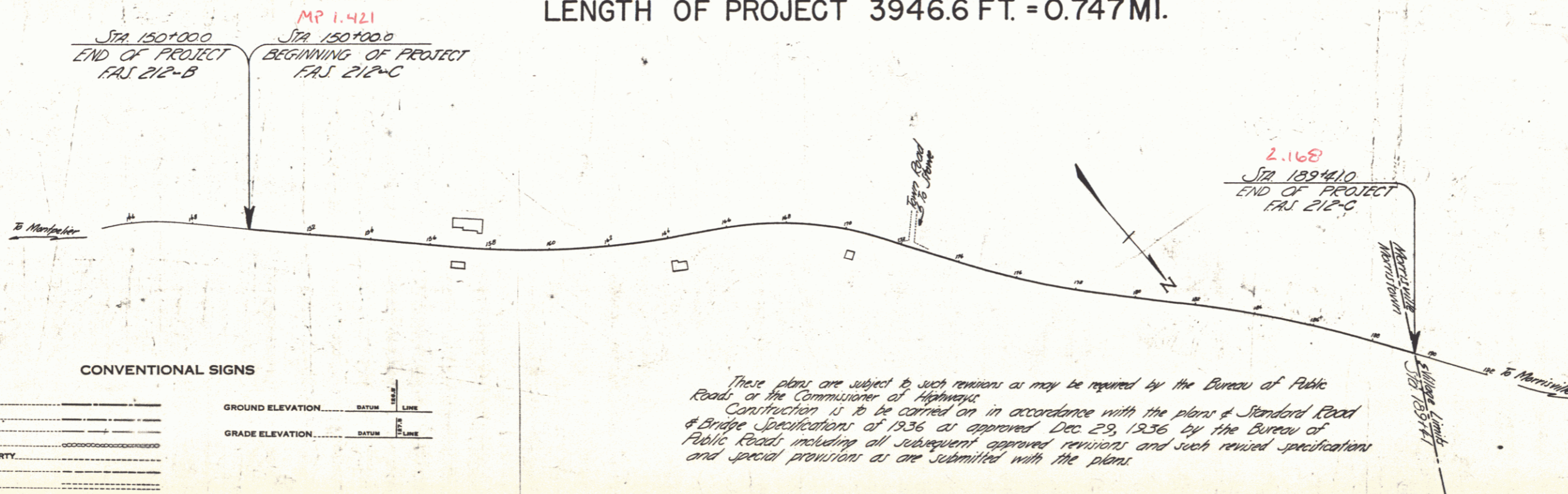
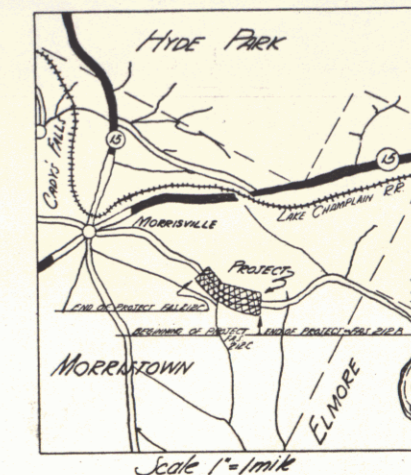

CONVENTIONAL SIGNS

- COUNTY LINE
- TOWN LINE
- FENCE LINE
- STONE WALL
- UNFENCED PROPERTY
- GUARD RAIL
- TRAVELED WAY
- RAILROAD
- RETAINING WALL
- CENTER LINE
- SURVEY LINE
- CULVERT
- DROP INLET
- TROLLEY POLE
- POWER POLE
- TELEPHONE POLE
- TREES
- HEDGE

GROUND ELEVATION DATUM LINE
GRADE ELEVATION DATUM LINE

CURVE DATA

- DEFLECTION ANGLE
- DEGREE OF CURVE
- RADIUS OF CURVE
- TANGENT DISTANCE
- LENGTH OF CURVE
- EXTERNAL DISTANCE
- POINT OF INTERSECTION
- POINT OF CURVE
- POINT OF TANGENT
- POINT ON TANGENT

SCALES	
TITLE	1" = 200'
TYPICAL PLAN	1" = 20'
PROFILE	Horizontal 1" = 50'
CROSS SECTIONS	Vertical 1" = 5'

These plans are subject to such revisions as may be required by the Bureau of Public Roads, or the Commissioner of Highways. Construction is to be carried on in accordance with the plans & Standard Road & Bridge Specifications of 1936 as approved Dec 29, 1936 by the Bureau of Public Roads, including all subsequent approved revisions and such revised specifications and special provisions as are submitted with the plans.

APPROVED: AUGUST 1, 1938
H. H. Bennett
COMMISSIONER OF HIGHWAYS
SUBMITTED BY ORDER OF THE STATE HIGHWAY BOARD

FEB 29 1980

RECOMMENDED [Signature]
DISTRICT ENGINEER BUREAU OF PUBLIC ROADS
RECOMMENDED FOR APPROVAL [Signature]
CHIEF ENGINEER BUREAU OF PUBLIC ROADS
APPROVED [Signature]
DIRECTOR - BUREAU OF PUBLIC ROADS

Approved: 7/27/58
H. H. Bennett
Dist. Highway Comm.

Corrected: July 27, 1938
G. W. Lawrence
Road Engineer

SERIES FAS No. 212-C FILED
SHEET 1 OF 29

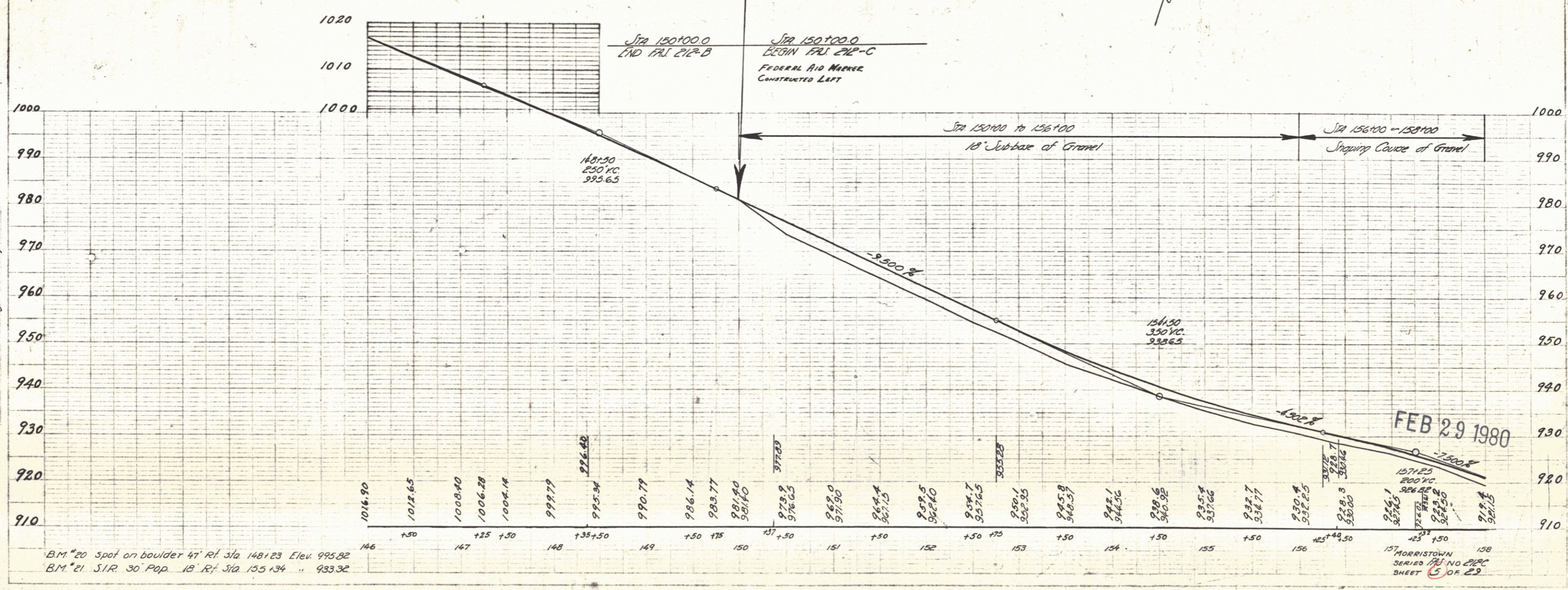
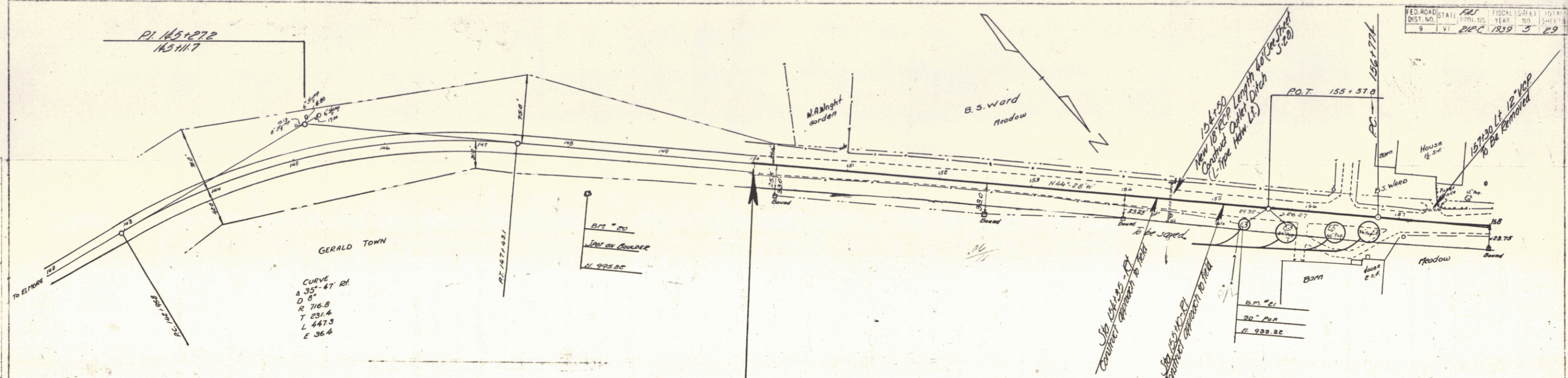

PLAN
 DATE BOOK DRAWN BY CHECKED BY
 11/11/85 11/11/85 J. H. HANLEY J. H. HANLEY
 11/11/85 11/11/85 J. H. HANLEY J. H. HANLEY

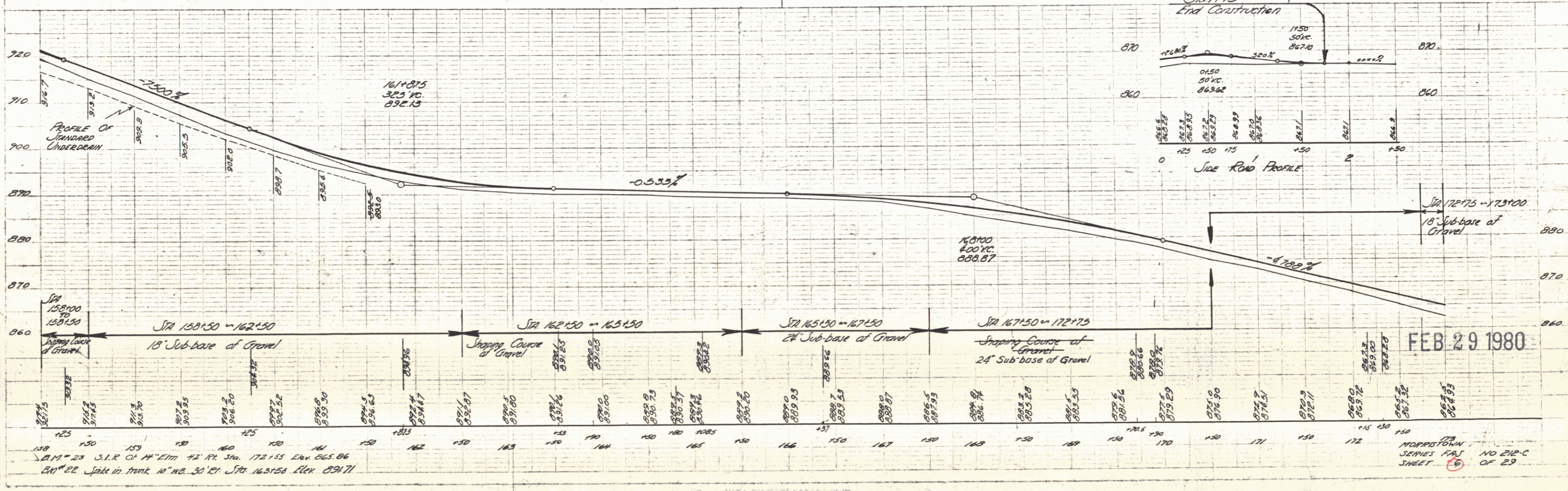
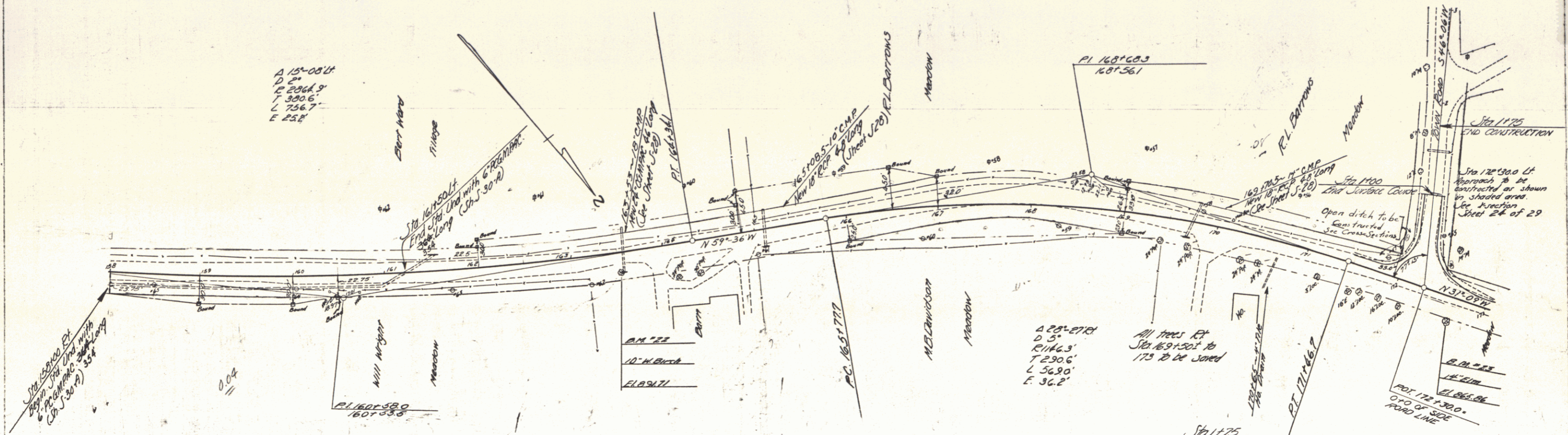

STA 150+00 TO 162+50
 STA 162+50 TO 167+50
 STA 167+50 TO 172+75

FEB 29 1980

MORRIS TOWN
 SERIES F-11 NO 212-C
 SHEET 6 OF 29

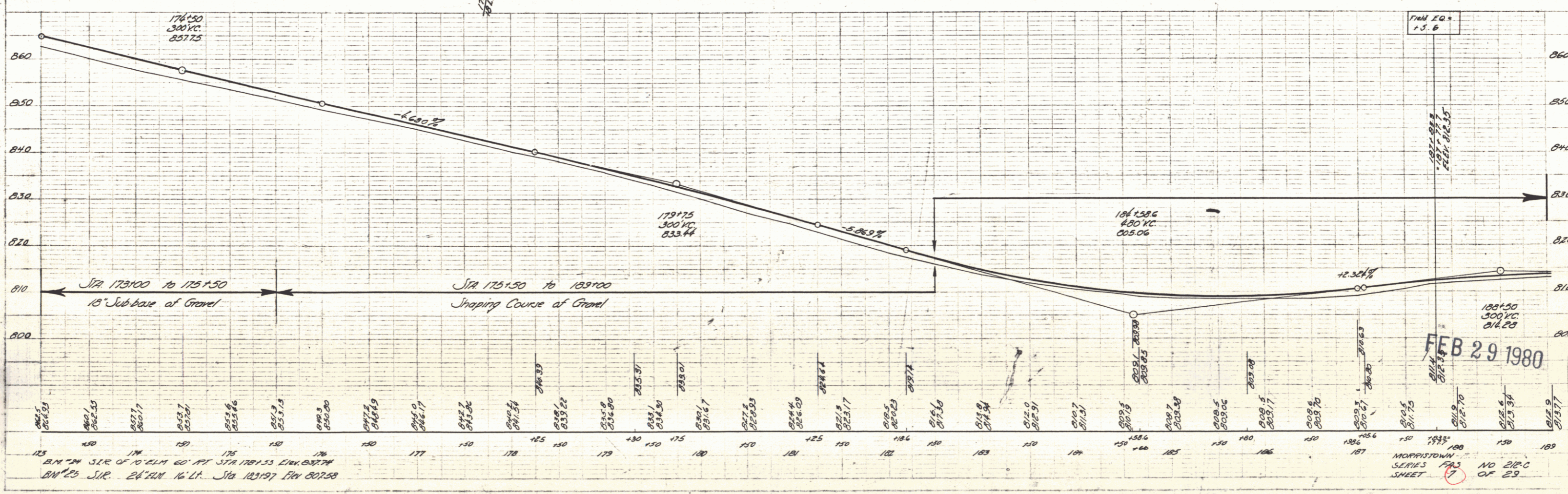
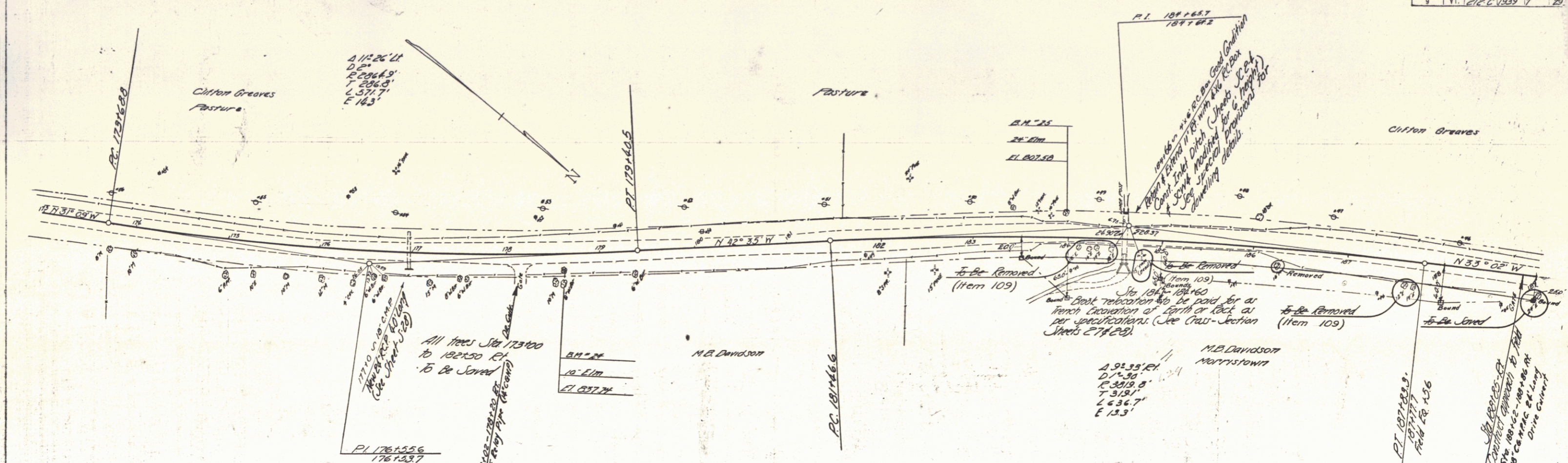

PLAN
 DATE RECD. BY THE ENGINEER
 PROJECT NO.

1/2" = 100'
 1" = 200'

B.M. 25 SIR. 24' 7" 16' 1" Sta 183197 I.R. 807.58
 MARRISTOWN SERIES FAS NO. 212 C SHEET 7 OF 29

