

Total Area 200.0 A.
 Taking 15.0
 Remainder 185.0

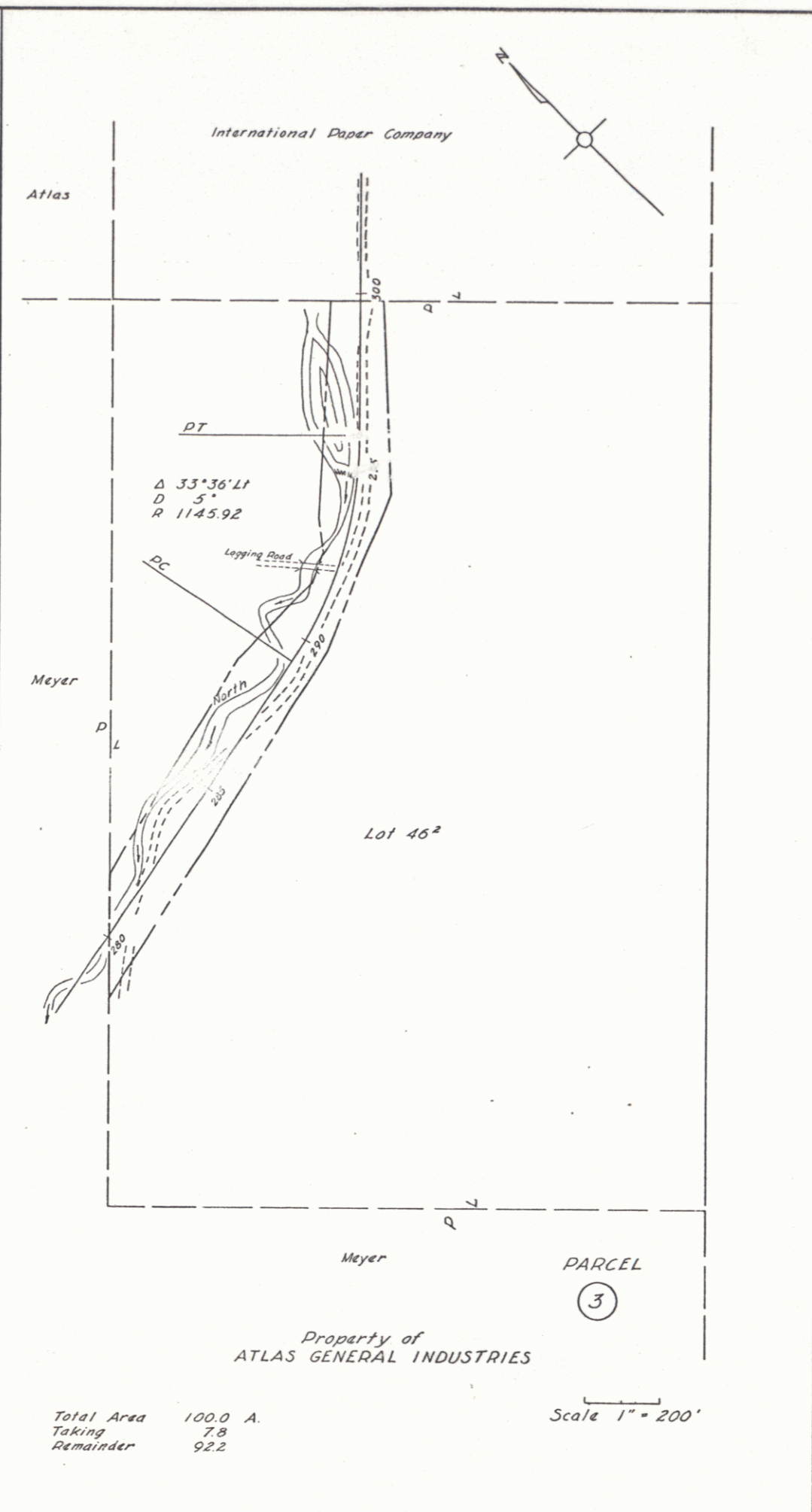

Total Area 100.0 A.
 Taking 7.8
 Remainder 92.2

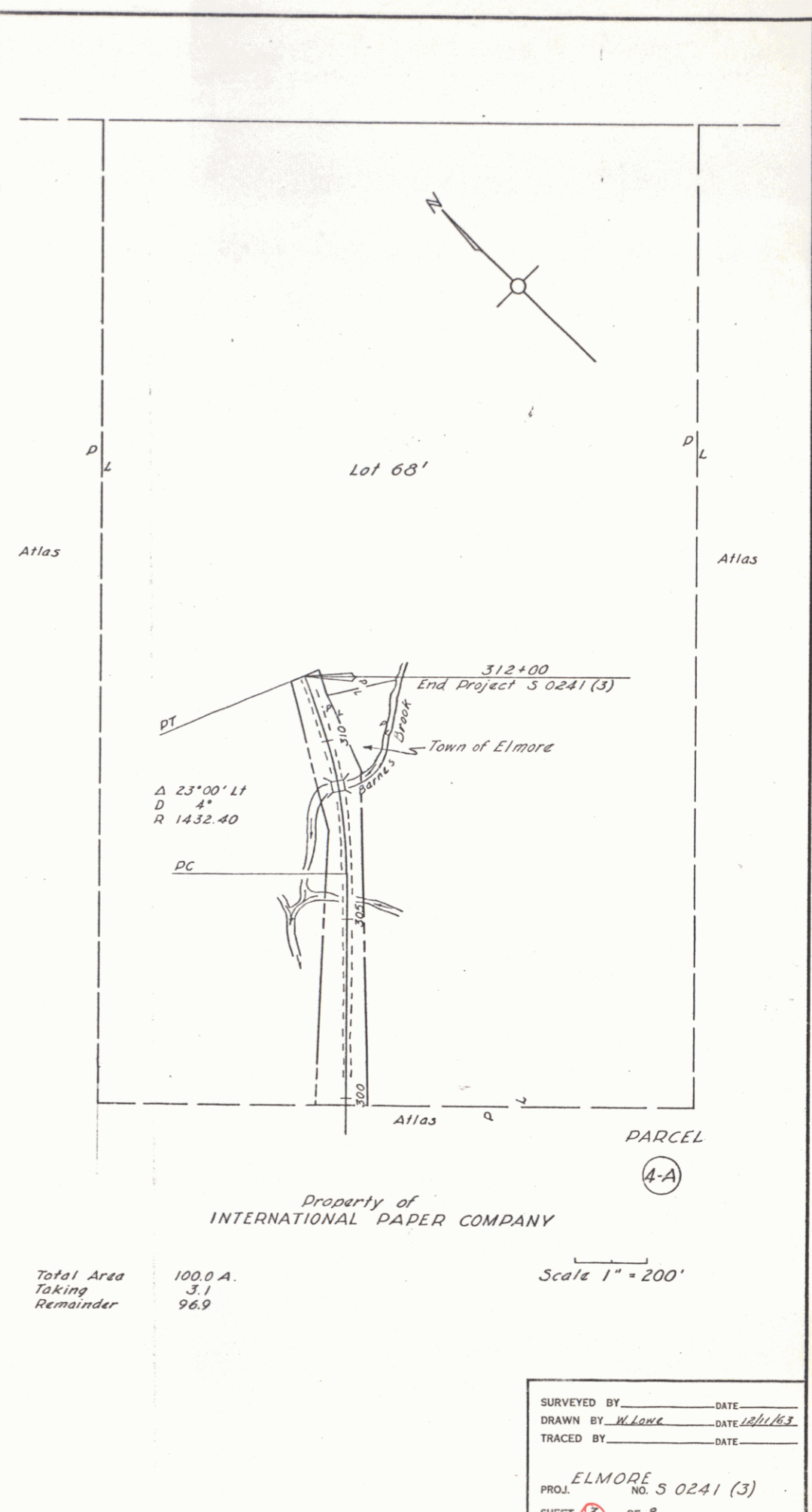

Total Area 100.0 A.
 Taking 3.1
 Remainder 96.9

SURVEYED BY _____ DATE _____
 DRAWN BY W. Lowe DATE 12/1/63
 TRACED BY _____ DATE _____

ELMORE
 PROJ. NO. 5 0241 (3)
 SHEET 3 OF 8