

Property of
ATLAS GENERAL INDUSTRIES

Scale 1" = 100 rods

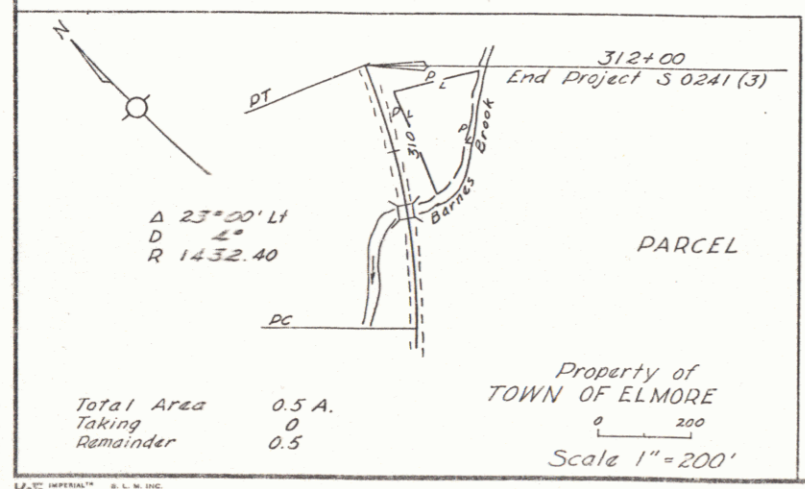

Property of
TOWN OF ELMORE

NOTE:
See second sheet of total area
sketches for large scale drawings
of Meyer, Atlas and I.P. Co.
land affected.

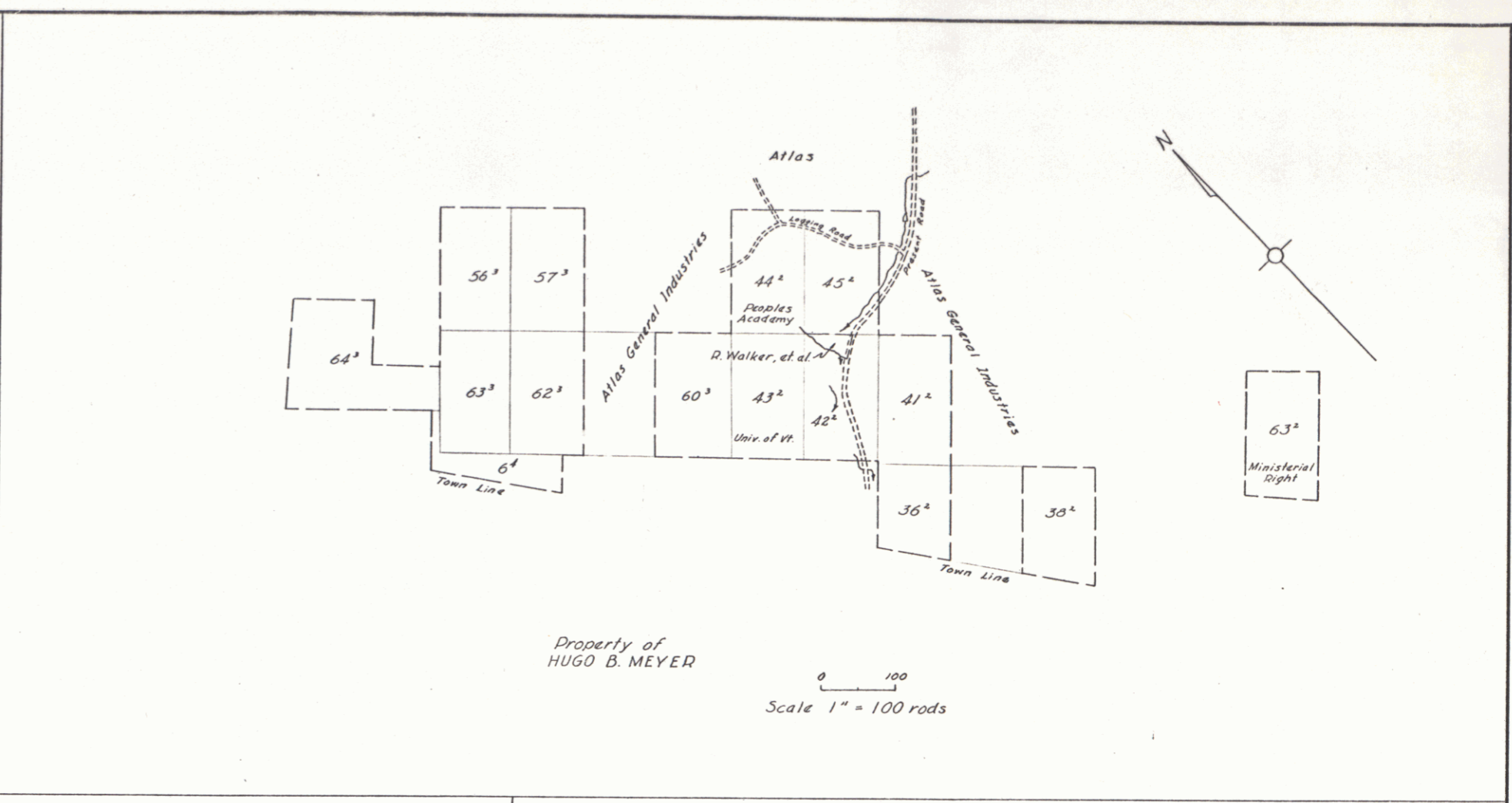

Property of
HUGO B. MEYER

Scale 1" = 100 rods

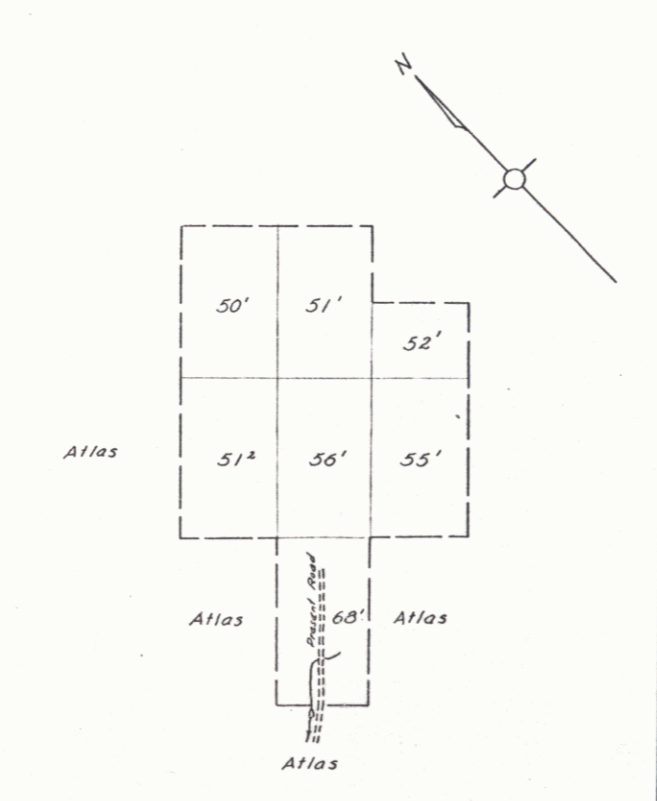

Property of
INTERNATIONAL PAPER COMPANY

Scale 1" = 100 rods

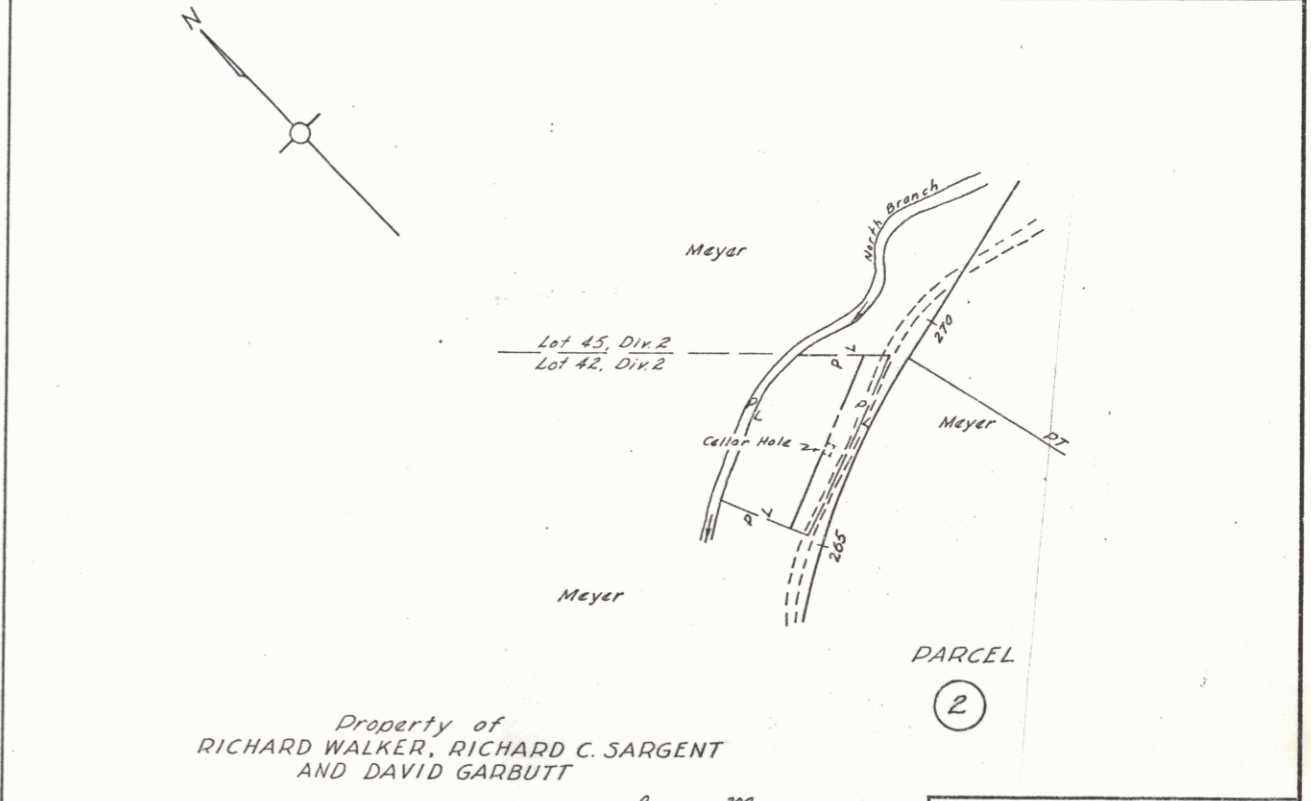

Property of
RICHARD WALKER, RICHARD C. SARGENT
AND DAVID GARBUTT

Total Area 1.7 A.
Taking 0.4
Remainder 1.3

Scale 1" = 200'

SURVEYED BY	DATE
DRAWN BY <i>W. L. L...</i>	DATE <i>12/10/63</i>
TRACED BY	DATE
ELMORE PROJ. NO. S 0241 (3)	
SHEET <i>(2)</i> OF 3	