

**REMOVAL & DISPOSAL
OF PRESENT GUARD RAIL**
62+191 to 65+150 ±

CATHERINE CHIFFELLE (ACROSS THE RIVER)
(NO TAKING)

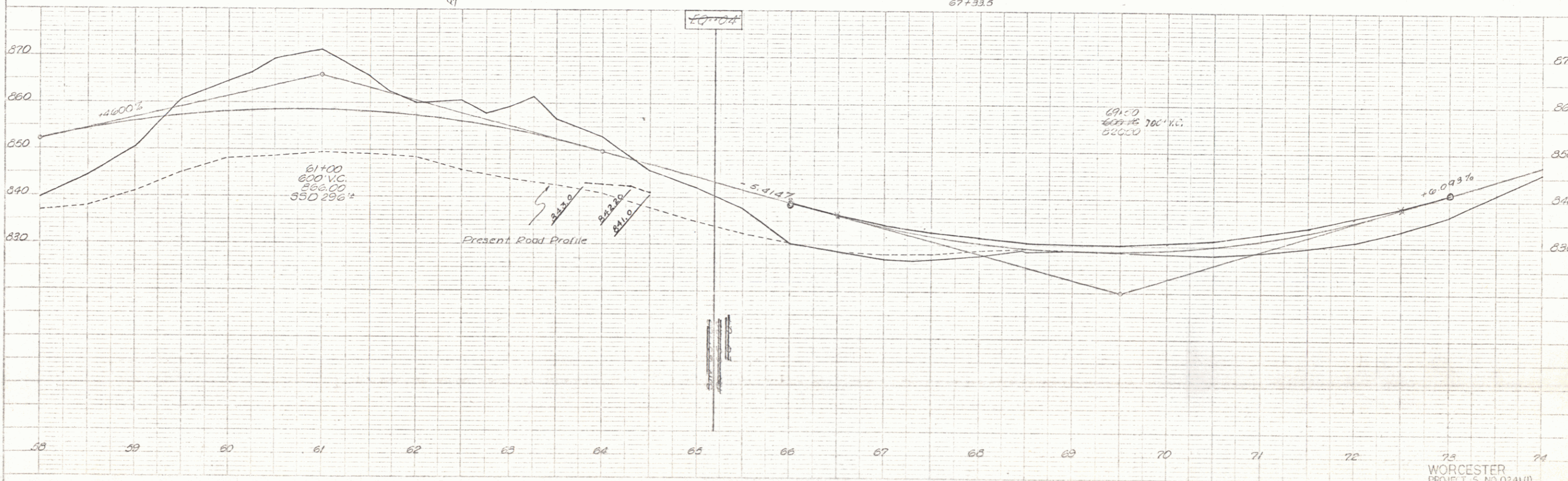
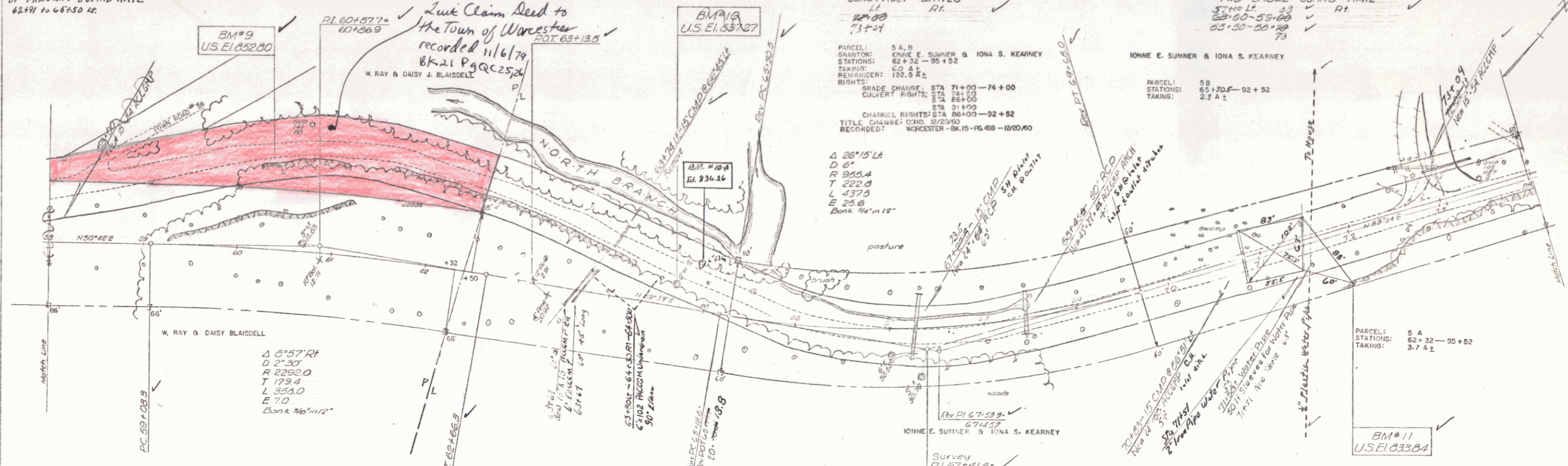

PLAN
DATE: 11/10/90
SCALE: AS SHOWN
PROJECT: 024 (1)
SHEET: 12 OF 58

PROFILE
DATE: 11/10/90
SCALE: 1" = 10'
PROJECT: 024 (1)
SHEET: 12 OF 58

5