

PARCELS: 3 A, B  
 GRANTOR: PETER GIULIANI & OTIS L. GIULIANI  
 STATIONS: 43+25 - 45+20  
 TAKING: 0.2 A ± & 3250 SQ. FT. ±  
 REMAINDER: 3.3 A ±  
 RIGHTS:  
 GRADE CHANGE: STA 43+00 - 45+20  
 TITLE TAKEN: WOE 1/2/60  
 RECORDED: WORCESTER - BK 17 - PG 201 - 1/5/61

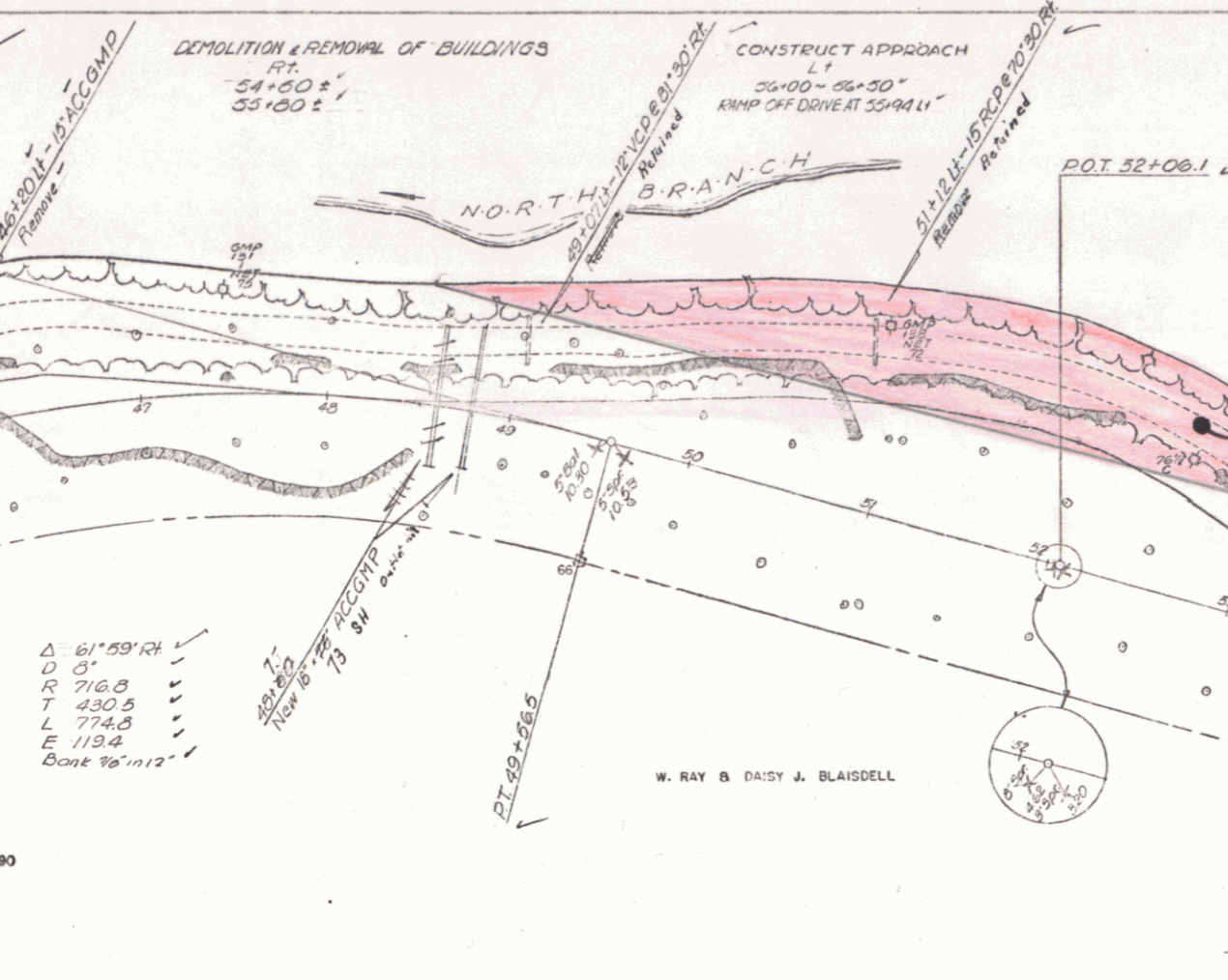
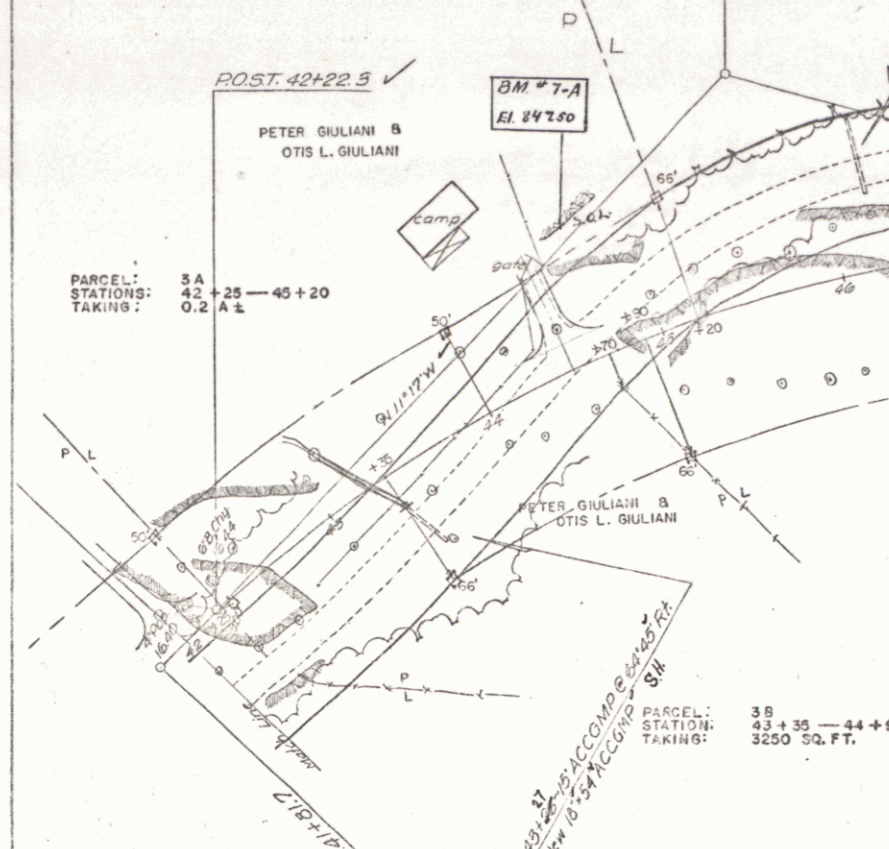

CONSTRUCT DRIVES  
 LT 44+50 - RT  
 53+84 - RT  
 TWO CABLE GUARD RAIL  
 LT 45+00 - 50+00  
 RT 57+00 - 58+00  
 51+00

PARCELS: 4  
 GRANTOR: W. RAY & DAISY J. BLAISDELL  
 STATIONS: 44+70 - 62+50  
 TAKING: 3.3 A ±  
 REMAINDER: 35.1 A ±  
 RIGHTS:  
 GRADE CHANGE: STA 54+00 - 57+00  
 CULVERT RIGHTS: STA 48+60 - STA 58+00  
 TITLE TAKEN: WOE 12/15/60  
 RECORDED: WORCESTER - BK 17 - PG 190 - 12/17/60

Quit Claim Deed to  
 the Town of Worcester  
 recorded 11/6/79  
 BK 219 PG 25, 26

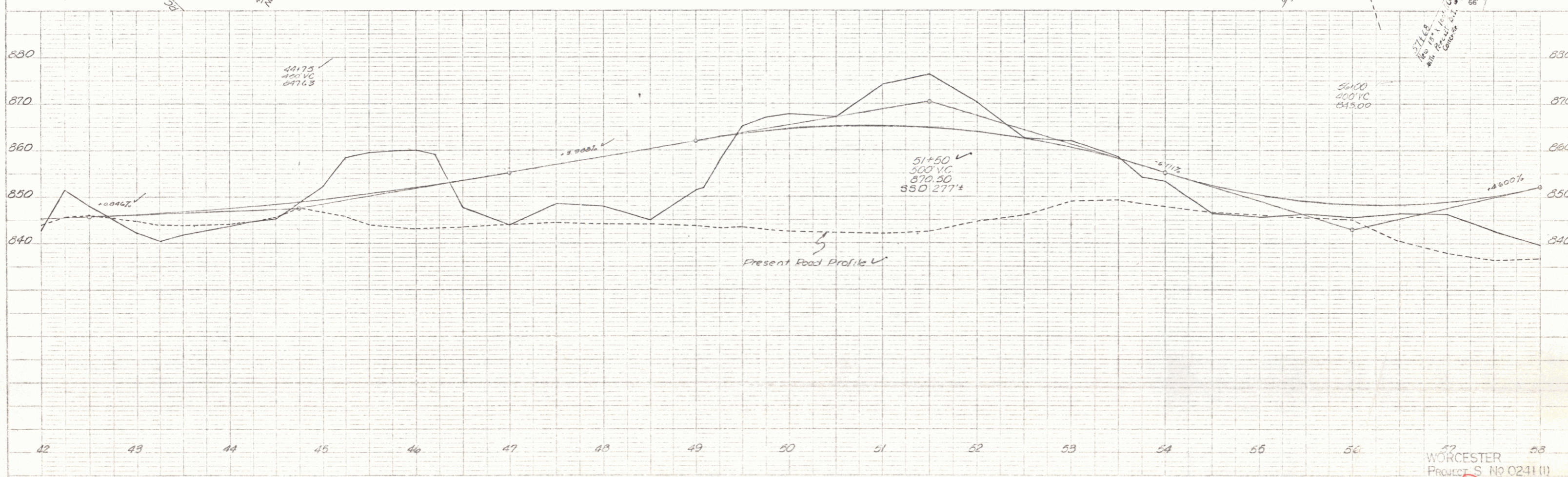

PLAN  
 SCALE: 1" = 40'  
 DATE: 1/5/61  
 DRAWN BY: [Signature]  
 CHECKED BY: [Signature]

PROFILE  
 SCALE: 1" = 10'  
 DATE: 1/5/61  
 DRAWN BY: [Signature]  
 CHECKED BY: [Signature]

WORCESTER  
 Project S No 0241 (1)  
 Sheet 11 of 58