

INDEX OF SHEETS

- 1. Title Page
  - 2. Summary Sheet
- NOTE: For Index Refer to Complete Project

STATE OF VERMONT  
DEPARTMENT OF HIGHWAYS



PROPOSED IMPROVEMENT  
TOWN OF WORCESTER  
COUNTY OF WASHINGTON  
VERMONT ROUTE 12

BEGINNING AT A POINT APPROXIMATELY 0.291 MILES  
NORTHERLY OF THE MIDDLESEX - WORCESTER TOWN  
LINE AND EXTENDING NORTHEASTERLY 0.004 MILES

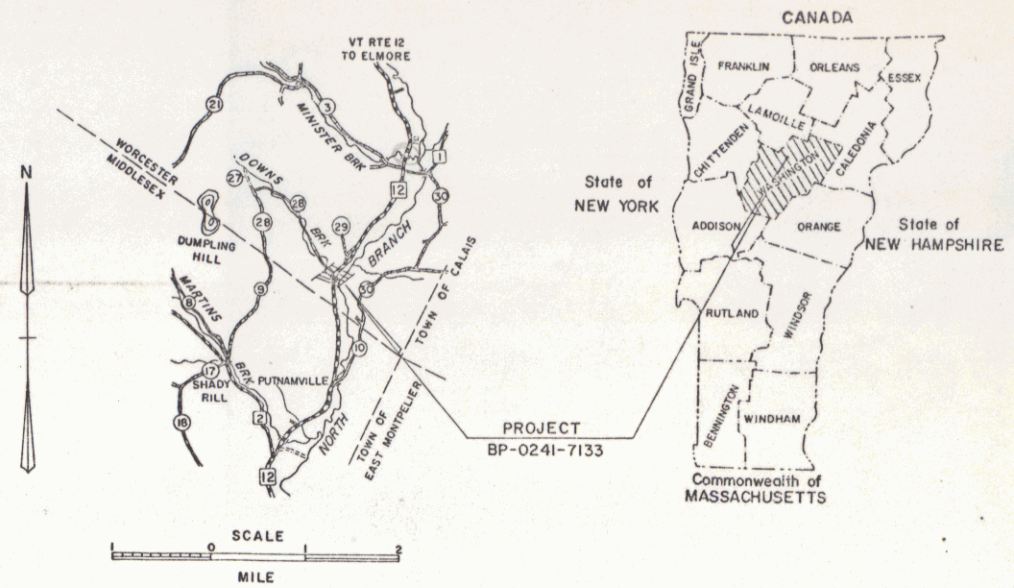

WORCESTER BP 0241-7133  
RECORD PLANS  
MATERIALS  
CONCRETE CLASS B - A.G. ANDERSON CO., INC. - BERLIN, VT.  
REINFORCING STEEL - PIONEER VALLEY STEEL CO., INC. - GREENFIELD, MA  
CONTRACTOR  
BRIDGES, INC. - MONTPELIER, VT.  
RES. ENG. - FREDERICK G. GILMAN.  
RECORD PLANS - A.G. SFIDLE.  
CONTRACT DATED - SEPTEMBER 21, 1973.  
STARTED - JANUARY 31, 1974.  
COMPLETED - MAY 24, 1974.  
ACCEPTED - MAY 24, 1974.

LENGTH OF BRIDGE 23.06 FEET = 0.004 MILES  
LENGTH OF PROJECT 23.06 FEET = 0.004 MILES

1973 ADT = 1130  
1973 DHV = 180  
1993 ADT = 1795  
1993 DHV = 250  
V = 40

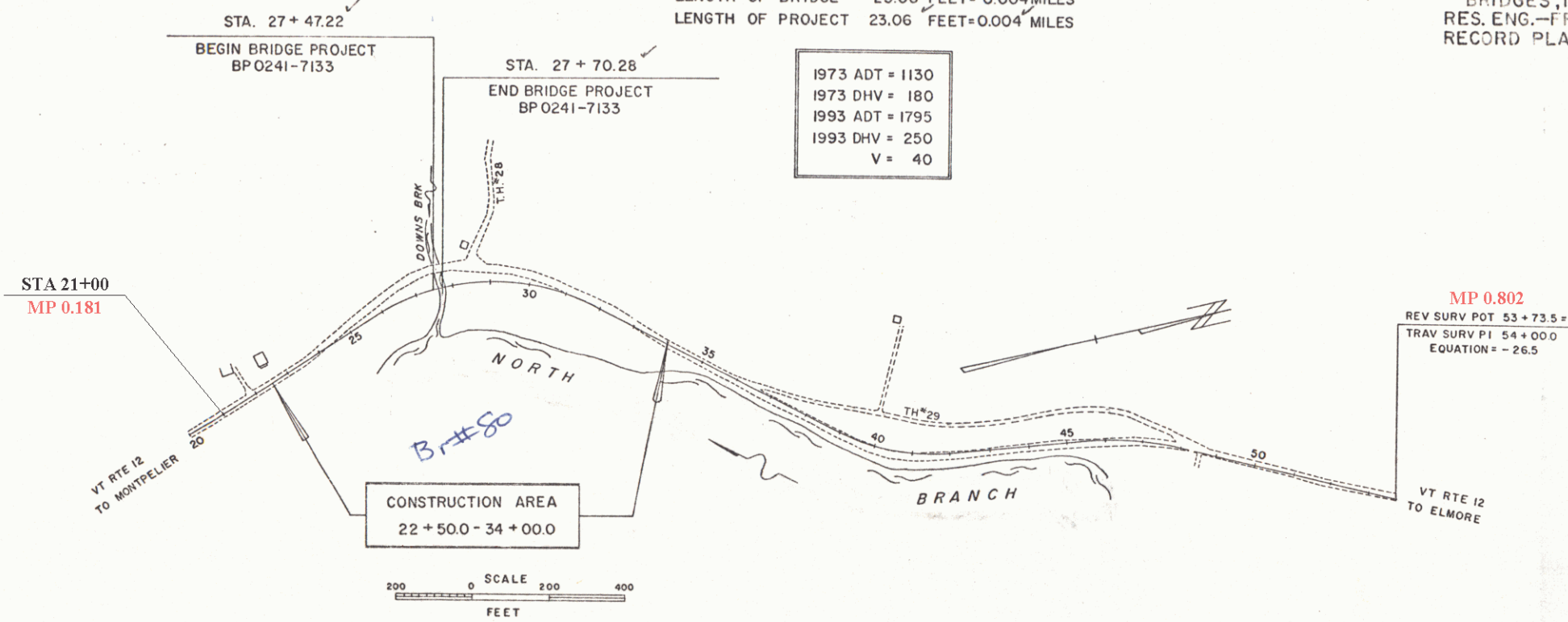

NOTE: ANY FURTHER INFORMATION CONCERNING  
FINAL QUANTITIES, AMOUNTS OR OTHER DETAILS  
RELATIVE TO THIS PROJECT MAY BE FOUND IN  
EITHER THE FIELD BOOKS OR THE ESTIMATE  
FILE.

RIGHT-OF-WAY DIVISION  
TOWN FILE  
PERPETUAL  
Town of Worcester  
(To Be Returned To R.O.W. Division)  
BENCH MARKS BASED ON USGS ELEVATIONS

- CONVENTIONAL SIGNS
- COUNTY LINE
  - TOWN LINE
  - LIMITS OF ACCESS
  - POINT OF ACCESS
  - FENCE LINE
  - STONE WALL
  - TRAVELED WAY
  - GUARD RAIL
  - RAILROAD
  - SURVEY LINE
  - CULVERT
  - POWER POLE
  - TELEPHONE POLE
  - TREES
  - F.A. CONST. IDENTIFICATION SIGNS
  - PROPERTY LINE
  - R.O.W. TAKING LINE
  - SLOPE RIGHTS
  - TOP OF CUT
  - TOE OF SLOPE

WORCESTER BP 0241-7133  
CONTRACTOR - BRIDGES, INC.  
MONTPELIER, VT.  
RES. ENG. - FREDERICK G. GILMAN.  
RECORD PLANS - A.G. SFIDLE.  
CONSTR. COMPLETED - MAY 24, 1974.

These plans are subject to such engineering  
changes as may be required by the Federal Highway  
Administration or the Chief Engineer.  
Construction is to be carried on in accordance  
with these plans and the Standard Specifications  
for Highway and Bridge Construction dated  
January 3, 1972 as approved by the Federal Highway  
Administration on December 28, 1971 for use on  
this project, including all subsequent revisions and  
such revised specification and special provisions as  
are incorporated in these plans.

Pin# 99R977

SUBMITTED BY ORDER OF THE STATE HIGHWAY BOARD

APPROVED: *E.H. O'Leary* DATE: 9/6/73  
CHIEF ENGINEER

DEPARTMENT OF TRANSPORTATION  
FEDERAL HIGHWAY ADMINISTRATION

APPROVED: \_\_\_\_\_ DATE: \_\_\_\_\_  
DIVISION ENGINEER

PROJECT BP NR 0241-7133

SHEET 1 OF 2 SHEETS

SRS 12/17/70

STATE OF VERMONT  
DEPARTMENT OF HIGHWAYS  
RIGHT-OF-WAY PLANS  
DETAIL SHEET

TABLE OF PROJECT PROPERTY ACQUISITION

1 OF 1

PARCEL NO.	GRANTOR	SHEET NO.	BEGINNING STATION	ENDING STATION	TAKING	REM.	RIGHTS	TITLE TAKEN	DATE	TOWN OR CITY RECORDED	BK.	PG.	REMARKS
1	CHOUMINARD, LAWRENCE		22+89 LT	26+17 LT	N/A	N/A	SLOPE (P) 0.57A	WD	8-31-73	WORCESTER	20	W-38	
2	WHITESIDE, ANNA		23+40 RT 23+09 RT 23+00 RT	26+45 RT 26+45 RT	0.14A	N/A	SLOPE (P) 0.12A DRAINAGE (P)	WD	8-31-73	WORCESTER	20	W-37	
3A	DOWNES, RODERICK G.		26+45 RT 26+70 RT 27+48 RT 27+12 LT 26+50 RT 29+00 RT 30+76 RT 30+86 LT 28+45 LT 27+00 RT	34+00 RT 31+48 RT	0.34A	N/A	DITCHING AND DRAINAGE (?) CHANNEL (P) CHANNEL (P) CULVERT (P) SLOPE (P) 0.03A DITCHING AND DRAINAGE (?) CULVERT (P) DRIVE (T) DRAINAGE AND DITCHING (T)	WD	9-11-73	WORCESTER	20	W-39	
3B			38+61 LT	46+51 LT	0.29A	N/A							
4A	STATE OF VERMONT		26+08 LT	28+31 LT.									RELINQUISHMENT TO TOWN OF WORCESTER
4B	STATE OF VERMONT		28+67 LT.	31+38 LT.									RELINQUISHMENT TO TOWN OF WORCESTER
4C	STATE OF VERMONT		28+13 LT	28+88 LT									RELINQUISHMENT TO TOWN OF WORCESTER

TABLE OF REVISIONS

REVISION NO.	SHEET NO.	DESCRIPTION OF REVISION	DATE	MADE BY	APPROVED BY

MADE BY: \_\_\_\_\_ DATE: \_\_\_\_\_  
 CHECKED BY: \_\_\_\_\_ DATE: \_\_\_\_\_

DR RT - DRAINAGE RIGHT  
 DT RT - DITCHING RIGHT  
 CH RT - CHANNEL RIGHT  
 DRIVE RT - DRIVE RIGHT  
 CUL. RT - CULVERT RIGHT  
 (D) - DEMOLITION OR REMOVAL  
 (W) - WATER SOURCES

PRESENT R.O.W.  
 - - - - - TAKING WITHOUT ACCESS  
 - - - - - TAKING WITHOUT ACCESS ALONG PROPERTY LINES  
 - - - - - TAKING WITH ACCESS  
 (P) PERMANENT EASEMENT  
 (T) TEMPORARY EASEMENT

LEGEND

SR - SR SLOPE RIGHTS  
 P - P PROPERTY LINE  
 Δ - Δ TOP OF CUT  
 O - O TOE OF SLOPE

APPROVED \_\_\_\_\_ DATE \_\_\_\_\_  
 CHIEF OF PLANS & TITLES

PROJECT \_\_\_\_\_ WORCESTER  
 NO. BP 0241-7133  
 SHEET 6 OF 46

PAVED CUTTER  
Lt. 123+03 ~ 25+00 Rt.

GUARD RAIL, STD. STEEL BEAM  
w/ STEEL POSTS TYPE II  
Lt. 26+50 ~ 28+50 Rt. 25+00 ~ 29+00

EXCAVATION & REMOVAL of  
ROAD SURFACES and PAVEMENTS  
Lt. 26+75 ~ 27+50 Rt. 27+50 ~ 28+35  
28+20 ~ 30+00

REMOVAL & DISPOSAL OF  
EXISTING GUARD RAIL  
Lt. 26+65 ~ 28+30 Rt. 26+65 ~ 28+40

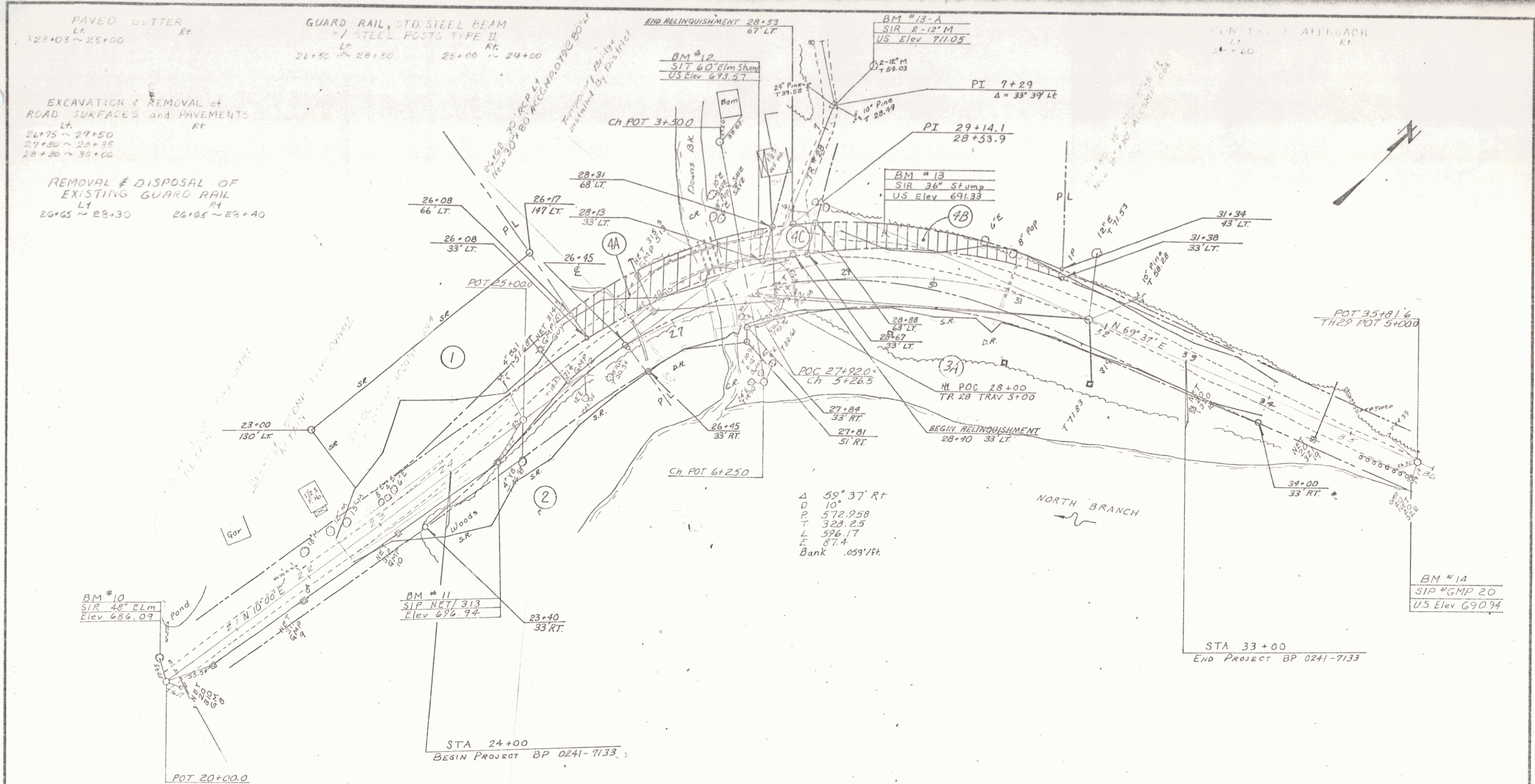

SCALE  
0 50 100  
FEET

SURVEYED BY Stevens DATE June 1973  
DRAWN BY Smith DATE June 1973  
TRACED BY Hay DATE July 1973  
**WORCESTER**  
PROJ. BP NO. 0241-7133  
SHEET 7 OF 46  
D-7

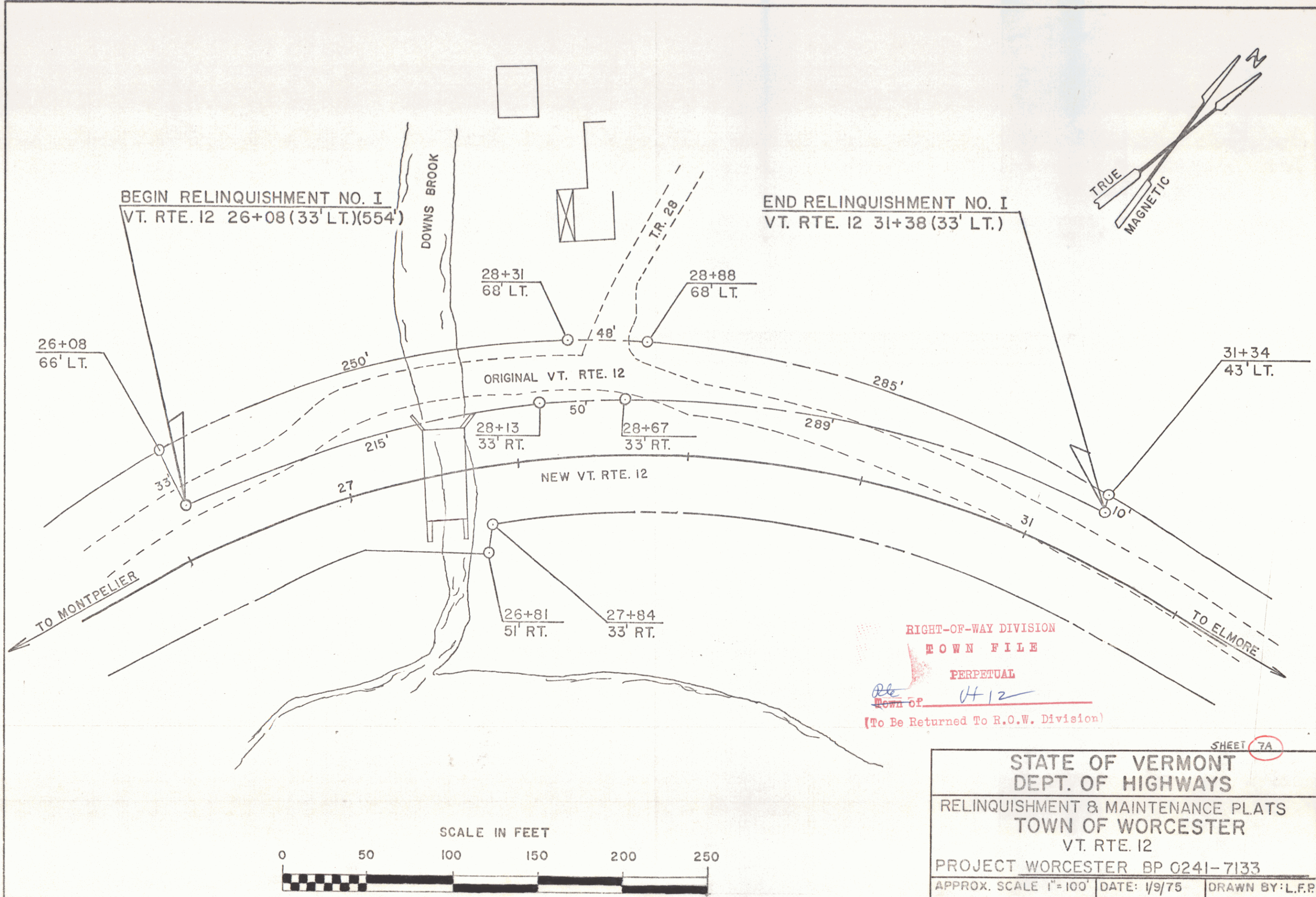

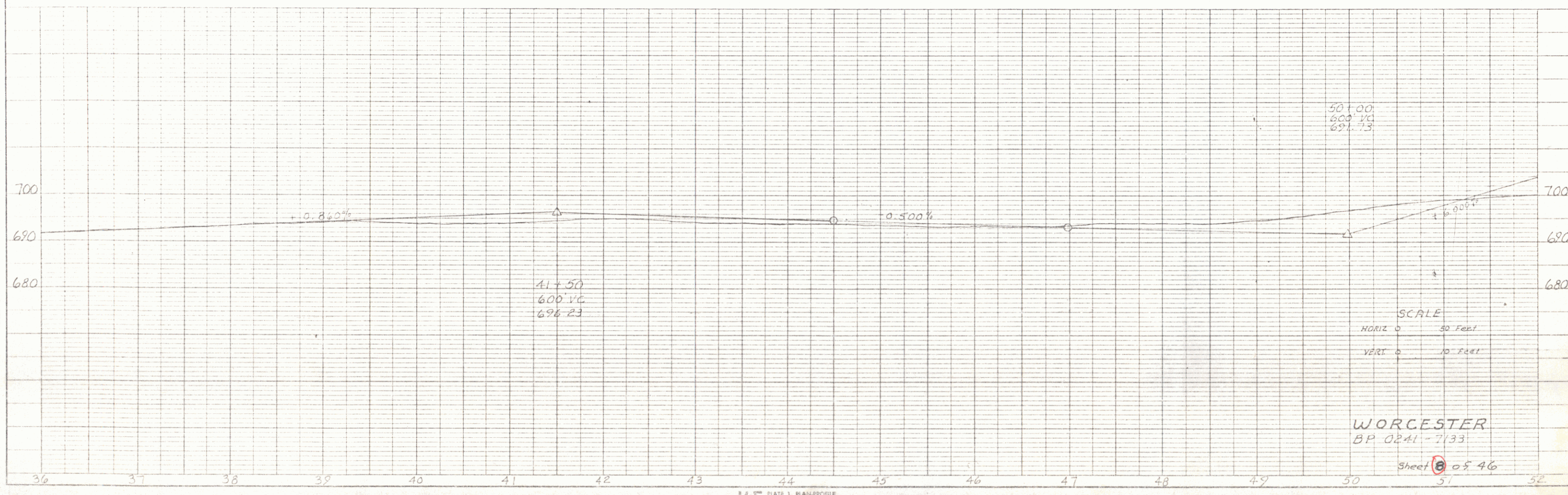
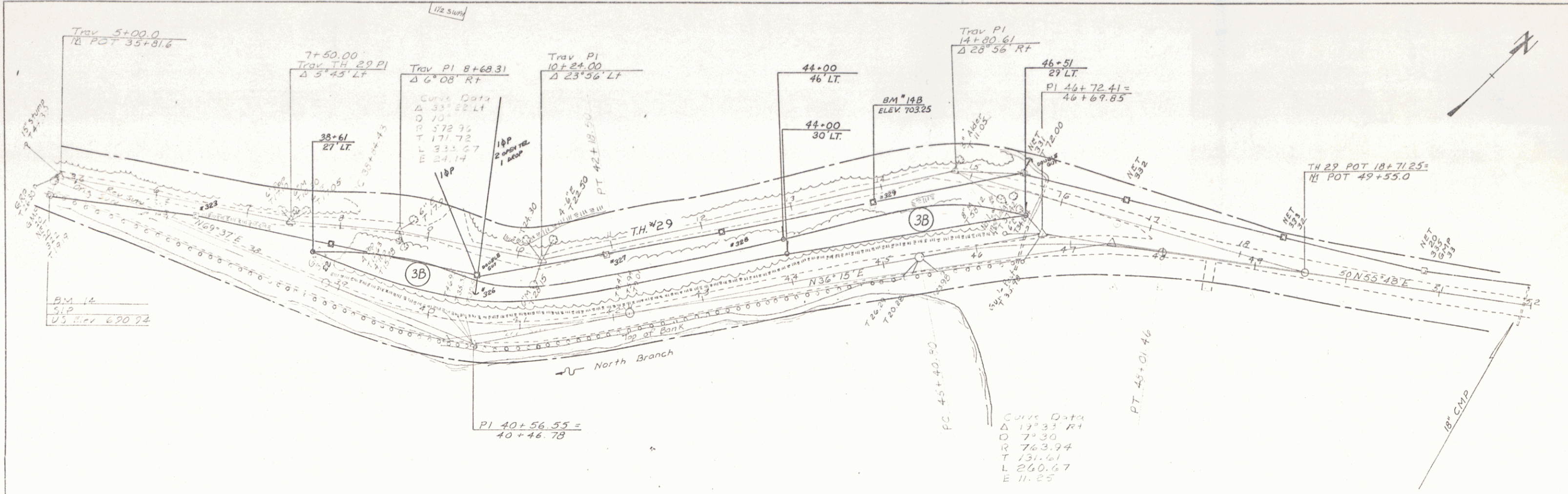

PLAN  
 DATE: 11/1/51  
 DRAWN BY: [illegible]  
 CHECKED BY: [illegible]

PROFILE  
 DATE: 11/1/51  
 DRAWN BY: [illegible]  
 CHECKED BY: [illegible]