

INDEX OF SHEETS

1. Title Page
 2. Summary Sheet
- NOTE: For Index Refer to Complete Project

STATE OF VERMONT
DEPARTMENT OF HIGHWAYS



PROPOSED IMPROVEMENT
TOWN OF WORCESTER
COUNTY OF WASHINGTON
VERMONT ROUTE 12

BEGINNING AT A POINT APPROXIMATELY 0.291 MILES
NORTHERLY OF THE MIDDLESEX - WORCESTER TOWN
LINE AND EXTENDING NORTHEASTERLY 0.004 MILES

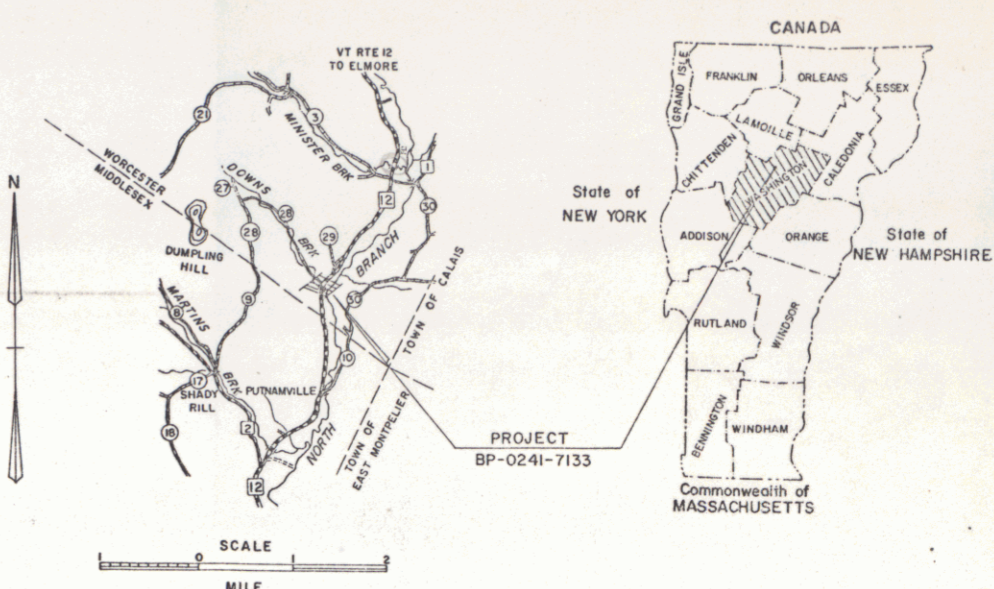

WORCESTER BP 0241-7133
RECORD PLANS
MATERIALS

CONCRETE CLASS B - A.G. ANDERSON CO., INC. - BERLIN, VT.
REINFORCING STEEL - PIONEER VALLEY STEEL CO., INC. - GREENFIELD, MA

CONTRACTOR
BRIDGES, INC. - MONTPELIER, VT.
RES. ENG. - FREDERICK G. GILMAN.
RECORD PLANS - A.G. SFIDLE.

CONTRACT
DATED - SEPTEMBER 21, 1973.
STARTED - JANUARY 31, 1974.
COMPLETED - MAY 24, 1974.
ACCEPTED - MAY 24, 1974.

LENGTH OF BRIDGE 23.06 FEET = 0.004 MILES
LENGTH OF PROJECT 23.06 FEET = 0.004 MILES

1973 ADT = 1130
1973 DHV = 180
1993 ADT = 1795
1993 DHV = 250
V = 40

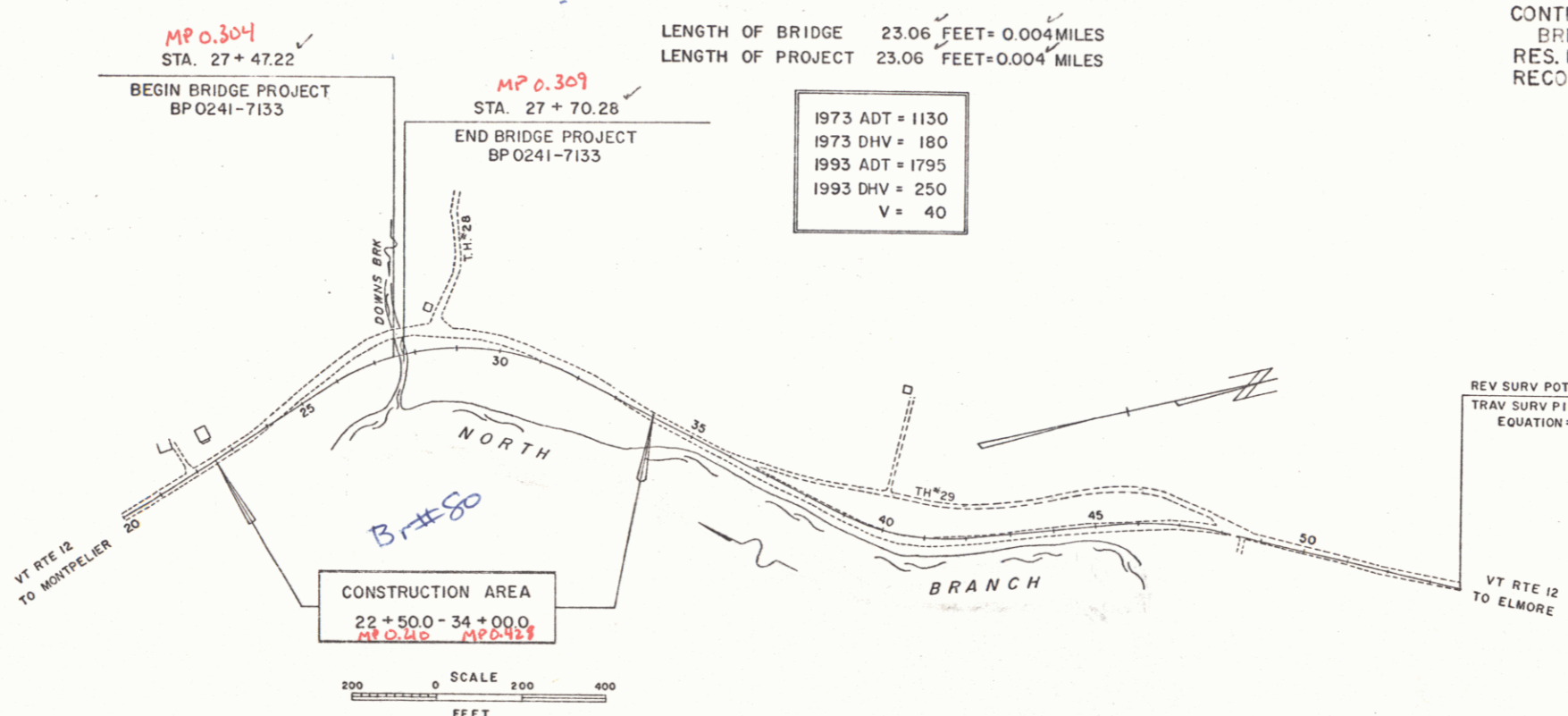

- CONVENTIONAL SIGNS
- COUNTY LINE
 - TOWN LINE
 - LIMITS OF ACCESS
 - POINT OF ACCESS
 - FENCE LINE
 - STONE WALL
 - TRAVELED WAY
 - GUARD RAIL
 - RAILROAD
 - SURVEY LINE
 - CULVERT
 - POWER POLE
 - TELEPHONE POLE
 - TREES
 - F.A. CONST IDENTIFICATION SIGNS
 - PROPERTY LINE
 - R.O.W TAKING LINE
 - SLOPE RIGHTS
 - TOP OF CUT
 - TOE OF SLOPE

WORCESTER BP 0241-7133
CONTRACTOR - BRIDGES, INC.
MONTPELIER, VT.
RES. ENG. - FREDERICK G. GILMAN.
RECORD PLANS - A.G. SFIDLE.
CONSTR. COMPLETED - MAY 24, 1974.

NOTE: ANY FURTHER INFORMATION CONCERNING
FINAL QUANTITIES, AMOUNTS OR OTHER DETAILS
RELATIVE TO THIS PROJECT MAY BE FOUND IN
EITHER THE FIELD BOOKS OR THE ESTIMATE
FILE.

RIGHT-OF-WAY DIVISION
TOWN FILE
PERPETUAL
Town of Worcester
(To Be Returned To R.O.W. Division)
BENCH MARKS BASED ON USGS ELEVATIONS

These plans are subject to such engineering
changes as may be required by the Federal Highway
Administration or the Chief Engineer.
Construction is to be carried on in accordance
with these plans and the Standard Specifications
for Highway and Bridge Construction dated
January 3, 1972 as approved by the Federal Highway
Administration on December 28, 1971 for use on
this project, including all subsequent revisions and
such revised specification and special provisions as
are incorporated in these plans.

Pin# 99R977

SUBMITTED BY ORDER OF THE STATE HIGHWAY BOARD

APPROVED: *E.H. O'Leary* DATE: 9/6/73
CHIEF ENGINEER

DEPARTMENT OF TRANSPORTATION
FEDERAL HIGHWAY ADMINISTRATION

APPROVED: _____ DATE: _____
DIVISION ENGINEER

PROJECT BP NR 0241-7133

SHEET 1 OF 2 SHEETS

STATE OF VERMONT
DEPARTMENT OF HIGHWAYS
RIGHT-OF-WAY PLANS
DETAIL SHEET

TABLE OF PROJECT PROPERTY ACQUISITION

1 OF 1

TABLE OF REVISIONS

PARCEL NO.	GRANTOR	SHEET NO.	BEGINNING STATION	ENDING STATION	TAKING	REM.	RIGHTS	TITLE TAKEN	DATE	TOWN OR CITY RECORDED	BK.	PG.	REMARKS
1	CHOUINARD, LAWRENCE		22+89 LT	26+17 LT	N/A	N/A	SLOPE (P) 0.57A	WD	8-31-73	WORCESTER	20	W-38	
2	WHITESIDE, ANNA		23+40 RT 23+09 RT 23+00 RT	26+45 RT 26+45 RT	0.14A	N/A	SLOPE (P) 0.12A DRAINAGE (P)	WD	8-31-73	WORCESTER	20	W-37	
3A	DOWNES, RODERICK G.		26+45 RT 26+70 RT 27+48 RT 27+12 LT 26+50 RT 29+00 RT 30+76 RT 30+86 LT 28+45 LT 27+00 RT	34+00 RT 31+48 RT	0.34A	N/A	DITCHING AND DRAINAGE (?) CHANNEL (P) CHANNEL (P) CULVERT (P) SLOPE (P) 0.03A DITCHING AND DRAINAGE (?) CULVERT (P) DRIVE (T) DRAINAGE AND DITCHING (T)	WD	9-11-73	WORCESTER	20	W-39	
3B			38+61 LT	46+51 LT	0.29A	N/A							
4A	STATE OF VERMONT		26+08 LT	28+31 LT.									REL INQUIRY SENT TO TOWN OF WORCESTER
4B	STATE OF VERMONT		28+67 LT.	31+38 LT.									REL INQUIRY SENT TO TOWN OF WORCESTER
4C	STATE OF VERMONT		28+13 LT	28+88 LT									REL INQUIRY SENT TO TOWN OF WORCESTER

REVISION NO.	SHEET NO.	DESCRIPTION OF REVISION	DATE	MADE BY	APPROVED BY

MADE BY: _____ DATE: _____
 CHECKED BY: _____ DATE: _____

DR RT - DRAINAGE RIGHT
 DIT RT - DITCHING RIGHT
 CH RT - CHANNEL RIGHT
 DRIVE RT - DRIVE RIGHT
 CUL RT - CULVERT RIGHT
 (D) - DEMOLITION OR REMOVAL
 (W) - WATER SOURCES

PRESENT R.O.W.
 // - // - // TAKING WITHOUT ACCESS
 // - P - // TAKING WITHOUT ACCESS ALONG PROPERTY LINES
 // - L - // TAKING WITH ACCESS
 (P) PERMANENT EASEMENT
 (T) TEMPORARY EASEMENT

LEGEND

SR - SR SLOPE RIGHTS
 P - P PROPERTY LINE
 Δ - Δ TOP OF CUT
 O - O TOE OF SLOPE

APPROVED _____ DATE _____
 CHIEF OF PLANS & TITLES

PROJECT _____ WORCESTER
 NO. BP 0241-7133
 SHEET 6 OF 46

PAVED CUTTER
LT
23+03 ~ 25+00
RT

GUARD RAIL, STD. STEEL BEAM
*/ STEEL POSTS TYPE II
LT
26+50 ~ 28+50
RT
25+00 ~ 29+00

EXCAVATION & REMOVAL of
ROAD SURFACES and PAVEMENTS
LT
26+75 ~ 27+50
RT
27+50 ~ 28+35
28+20 ~ 30+00

REMOVAL & DISPOSAL OF
EXISTING GUARD RAIL
LT
26+65 ~ 28+30
RT
26+65 ~ 28+40

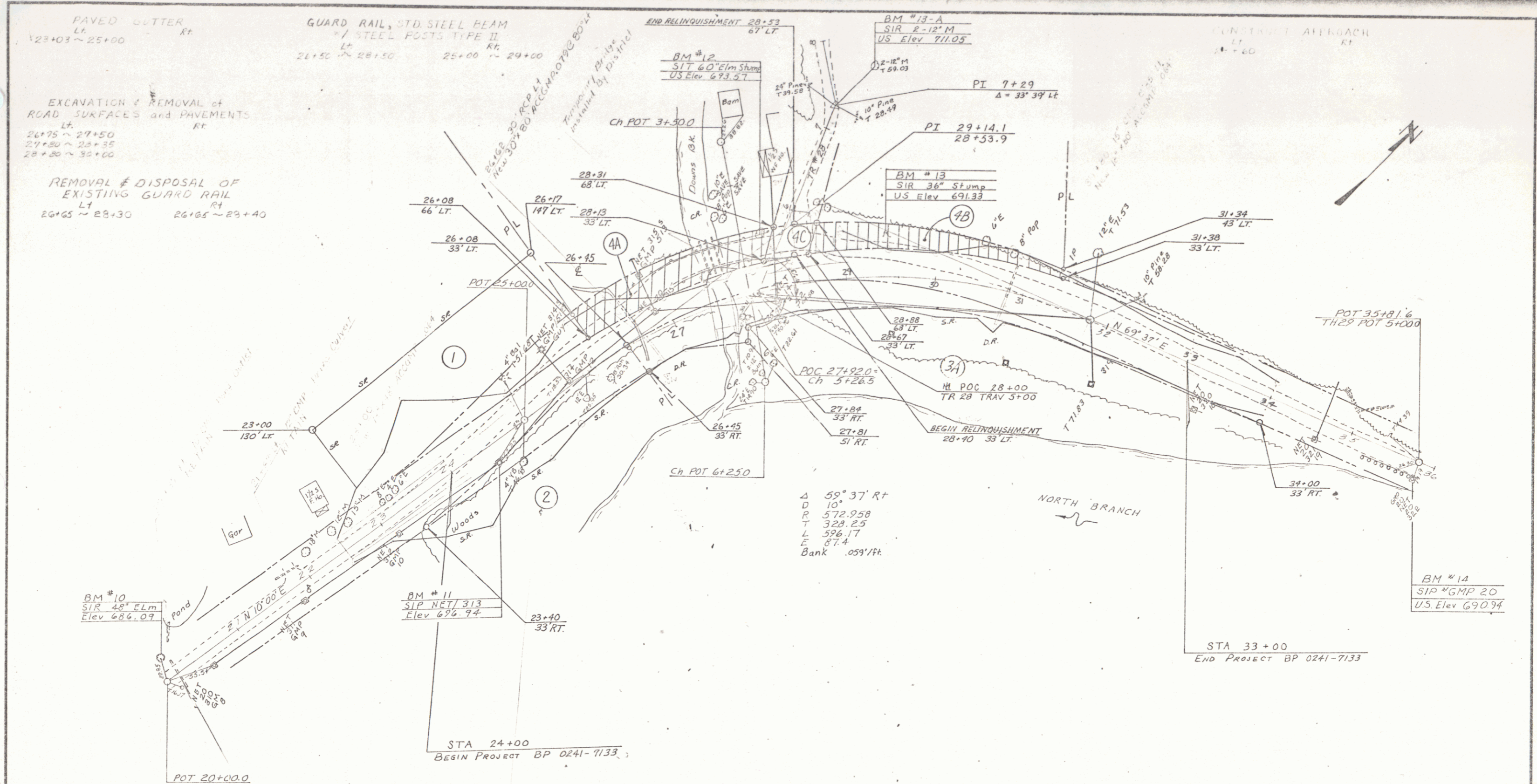

SCALE
0 50 100
FEET

SURVEYED BY Stevens DATE June 1973
DRAWN BY Smith DATE June 1973
TRACED BY Hay DATE July 1973
WORCESTER
PROJ. BP NO. 0241-7133
SHEET 7 OF 46
D-7

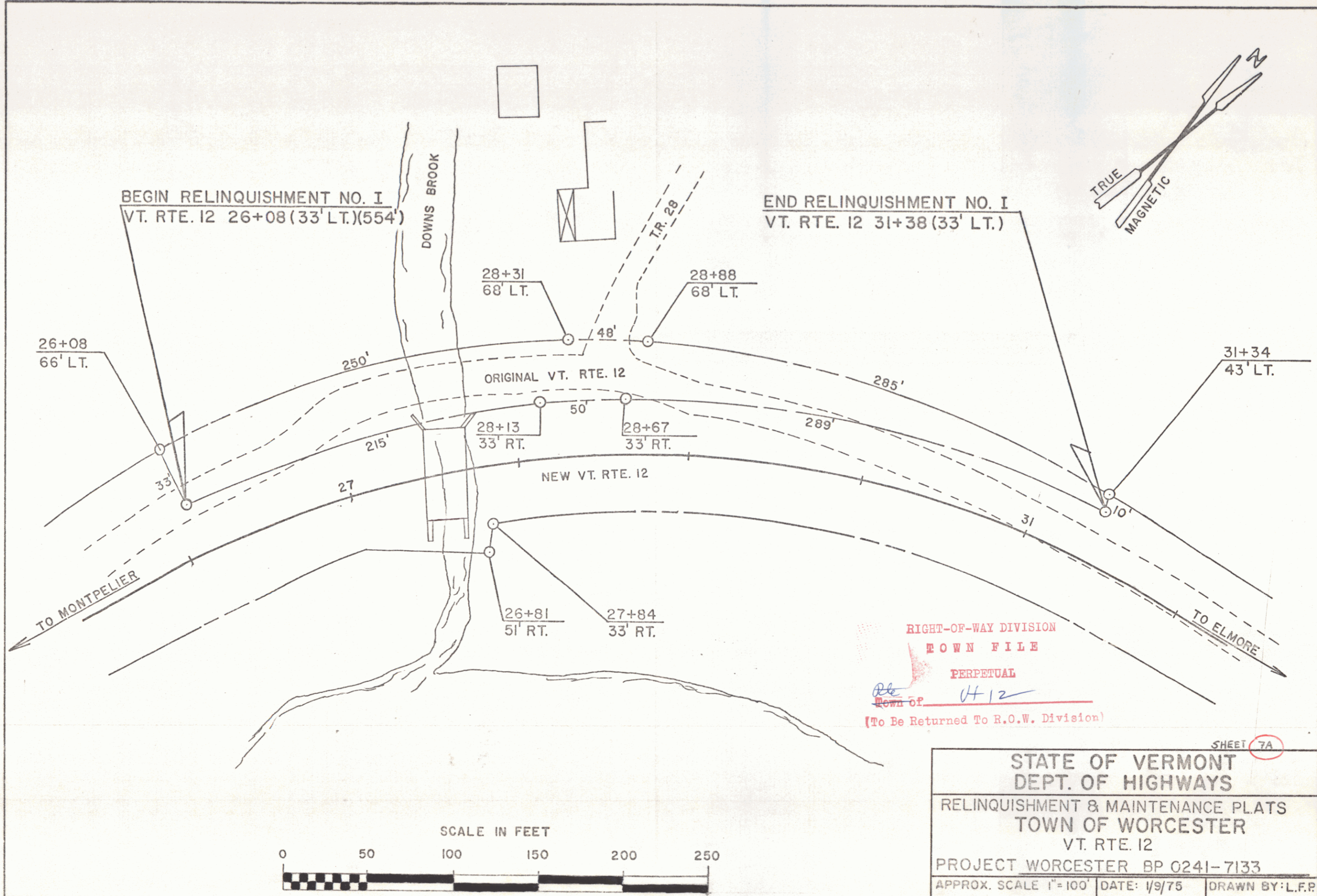

BEGIN RELINQUISHMENT NO. I
VT. RTE. 12 26+08 (33' LT.)(554')

END RELINQUISHMENT NO. I
VT. RTE. 12 31+38 (33' LT.)

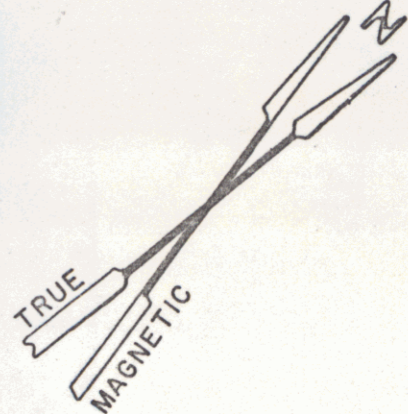

26+08
66' LT.

28+31
68' LT.

28+88
68' LT.

31+34
43' LT.

ORIGINAL VT. RTE. 12

NEW VT. RTE. 12

TO MONTPELIER

TO ELMORE

RIGHT-OF-WAY DIVISION
TOWN FILE
PERPETUAL
Town of Worcester
(To Be Returned To R.O.W. Division)

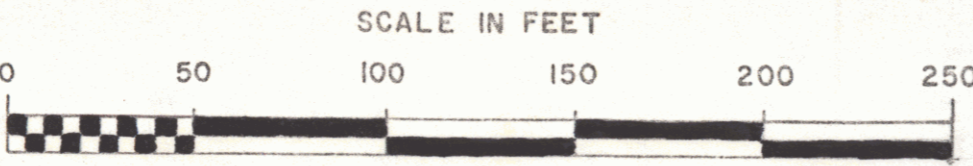

SHEET 7A

STATE OF VERMONT
DEPT. OF HIGHWAYS
RELINQUISHMENT & MAINTENANCE PLATS
TOWN OF WORCESTER
VT. RTE. 12
PROJECT WORCESTER BP 0241-7133
APPROX. SCALE 1"=100' | DATE: 1/9/75 | DRAWN BY: L.F.R.

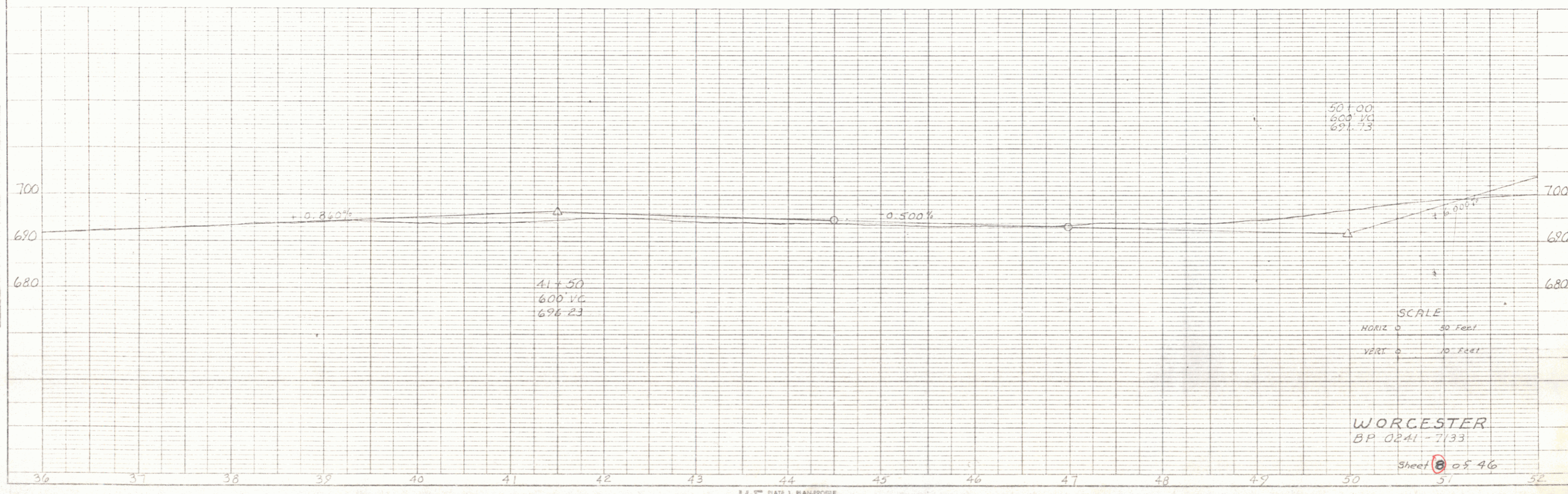
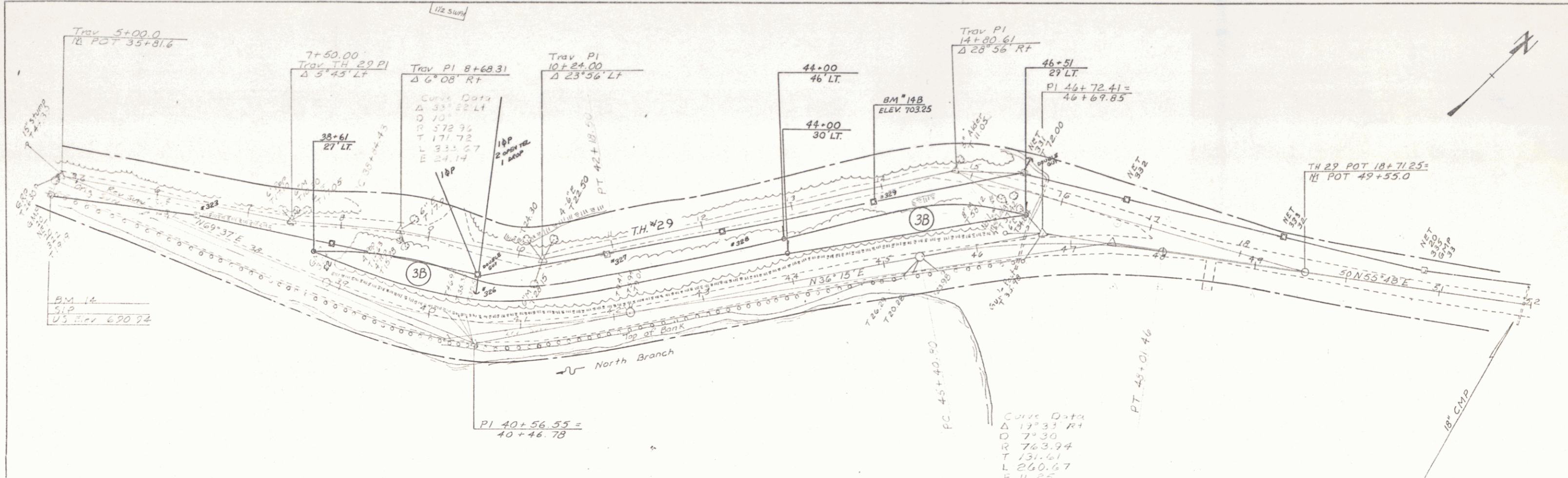

PLAN
 DRAWN BY
 CHECKED BY
 DATE
 NO.

PROFILE
 DRAWN BY
 CHECKED BY
 DATE
 NO.