

PLAN
 DATE: 10/18/40
 DRAWN BY: Z. LOWIL
 CHECKED BY: Z. LOWIL

PLAN
 DATE: 10/18/40
 DRAWN BY: Z. LOWIL
 CHECKED BY: Z. LOWIL

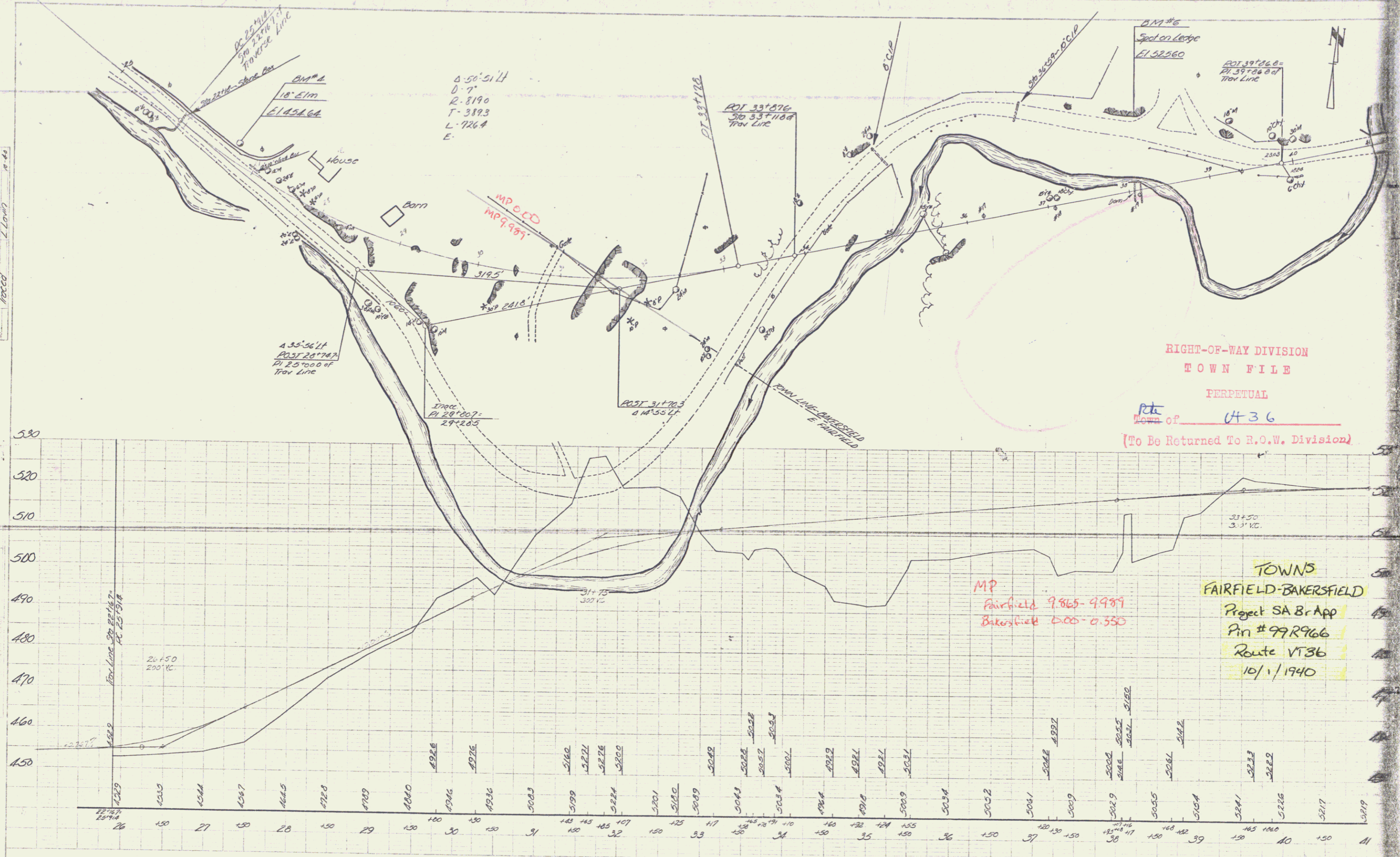

RIGHT-OF-WAY DIVISION
 TOWN FILE
 PERPETUAL
 Rte
 Town of VT 36
 (To Be Returned To R.O.W. Division)

MP
 Fairfield 9.865-9.989
 Bakersfield 0.000-0.350

TOWNS
 FAIRFIELD-BAKERSFIELD
 Project SA Br App
 Pin # 99R966
 Route VT 36
 10/1/1940

41+00 40+00 39+00 38+00 37+00 36+00 35+00 34+00 33+00 32+00 31+00 30+00 29+00 28+00 27+00 26+00
 41+00 40+00 39+00 38+00 37+00 36+00 35+00 34+00 33+00 32+00 31+00 30+00 29+00 28+00 27+00 26+00

SHEET 1
 DIST # 8 PLANS
 Fairfield
 S.A. Br App