

Parcel	Kind of Instrument	Date of Instrument	Grantor	Grantee	Recorded Book Page Date	Remarks
B, C, D, E, F, G, H, I, J, K, L, M, N, O, P, Q, R, S, T, U, V, W, X, Y, Z	G.C.D.	7-31-33	Henry G. Baker	Staff	16 586-7	8-3-33 Cut Sta. 871+00
		1-6-34	T.W. Kirkpatrick		37 438-9	1-9-34 " 882+70

F&D 113A			
STA.	RT.	LT.	
875+00	876+46	146	
875+07		24	
882+70		24	

F&D 113B			
STA.	RT.	LT.	
875+00			
882+70			

FED. ROAD DIST. NO.	STATE	F&D NO.	YEAR	SHEET NO.	TOTAL SHEETS
110-0	V.	113-B	1936	5	7

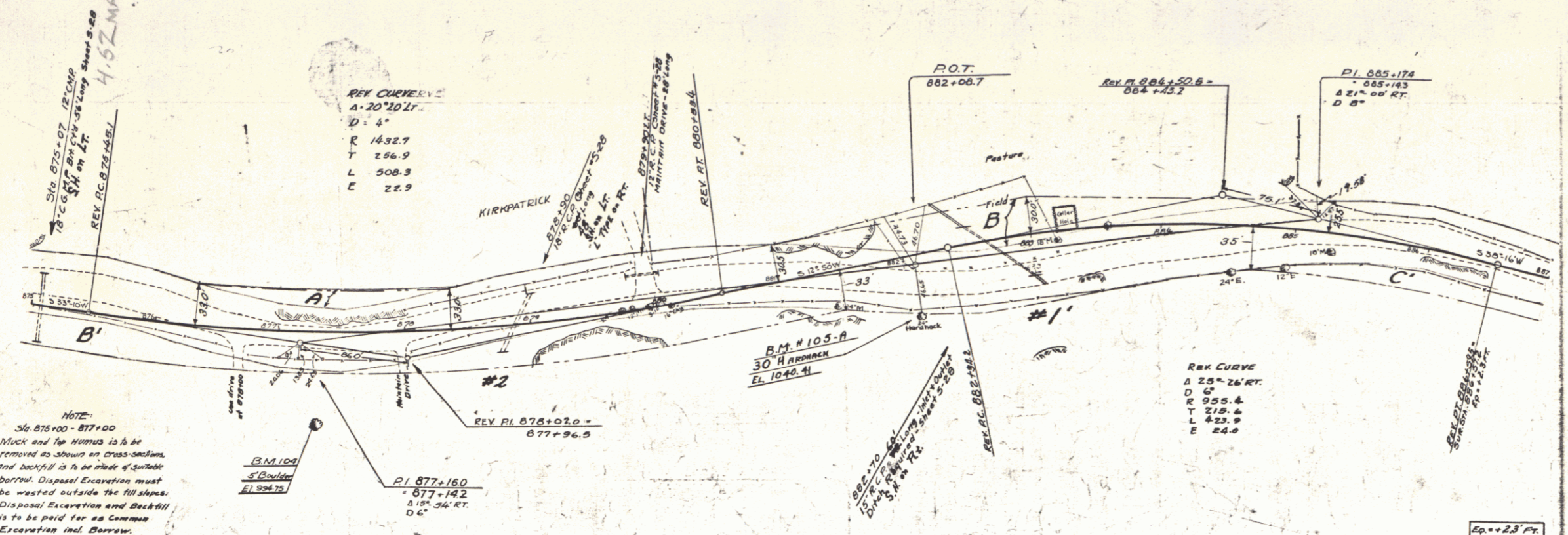

NOTE:
 36' 875+00 - 877+00
 Muck and top 10" of fill to be removed as shown on cross-section and backfill is to be made of suitable borrow. Disposal Excavation must be wested outside the fill slopes. Disposal Excavation and Backfill is to be paid for as Common Excavation incl. Borrow.

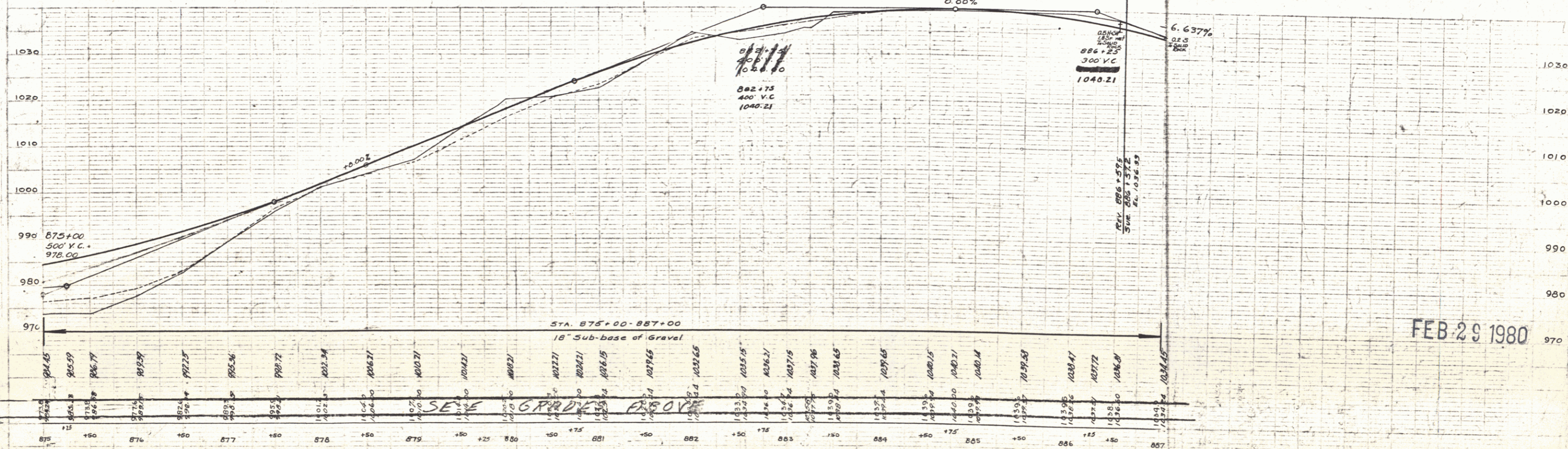

B.M. 104 SPOT ON S' BOULDER TO RT. OF STA. 871+27, ELEV. 394.75
 B.M. 105-A SPIKE IN TRUNK OF 36\"/>

FEB 29 1980

SERIES F&D 113-B
 SHEET 5 OF 7