

INDEX OF SHEETS
 1-4 Plan & Profile Sheets
 5 Standard Structure Sheet 3-28 Pipe Culverts
 6-24 Cross Sections

TOWN OF BARNARD
 Project: WOODSTOCK - BETHEL ROAD
 Pin 99R930

STATE OF VERMONT
 DISTRICT NO. 1
 1937

7/36
 7/36
 BARRETT
 BULLY

7/36
 7/36
 BARRETT
 BULLY

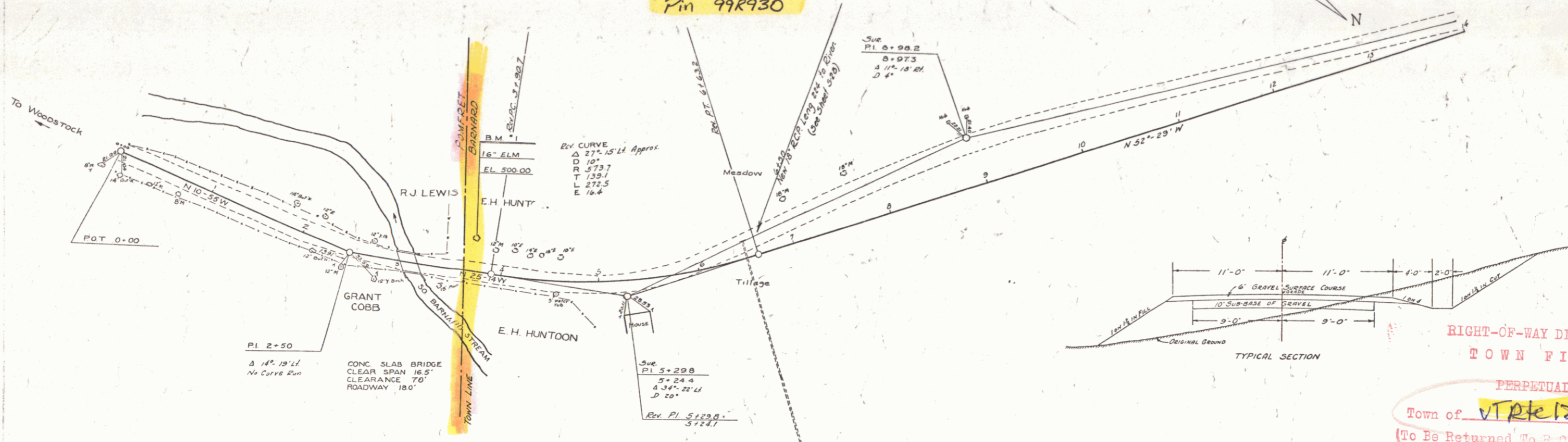

CONC. SLAB BRIDGE
 CLEAR SPAN 16.5'
 CLEARANCE 7.0'
 ROADWAY 18.0'

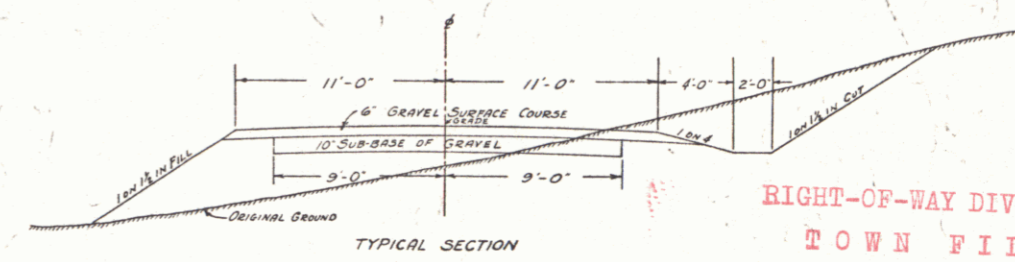

RIGHT-OF-WAY DIVISION
 TOWN FILE
 PERPETUAL
 Town of VT 1012
 (To Be Returned To R.C.M. Division)
 1/1/1937

Rout 100	Sta 116
MP 1.31	MP 0.00
Sta 23	Sta 53
MP 1.38	MP 0.94

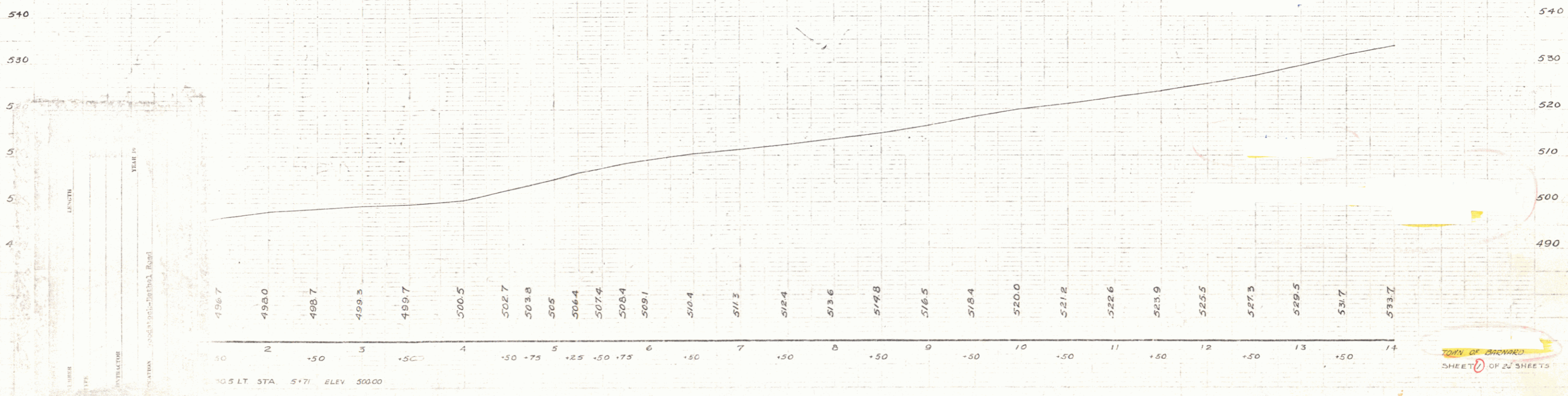

TOWN OF BARNARD
 SHEET 4 OF 24 SHEETS

DIST # 4 PLANS

7/36
7/36
BARRITT
BILLY
7/36
7/36

7/36
7/36
BARRITT
BILLY
7/36
7/36

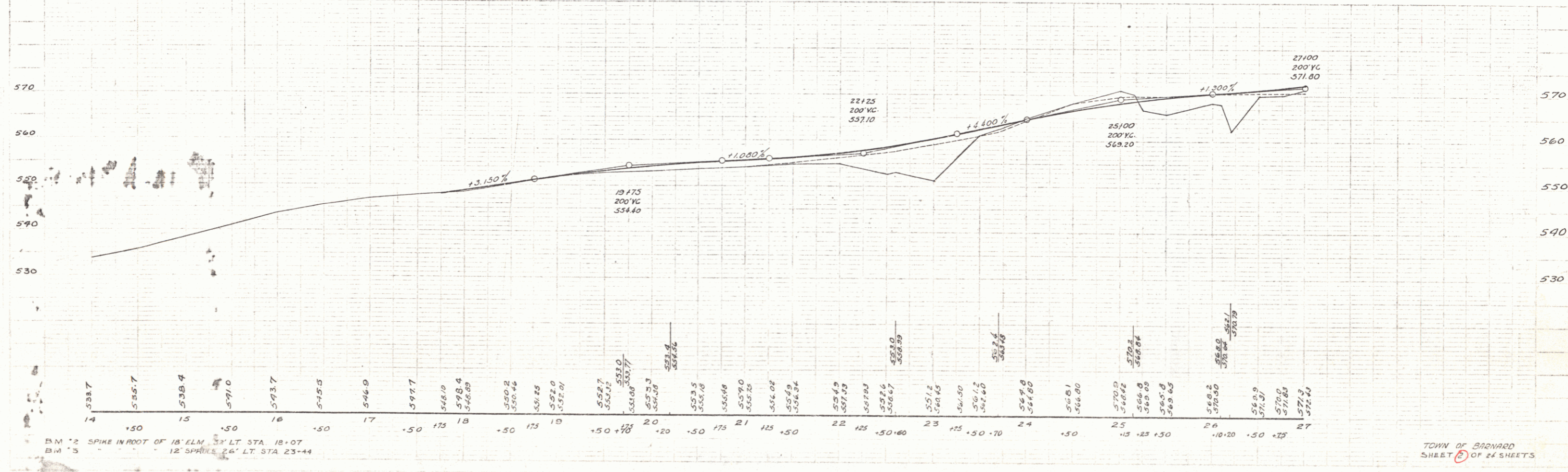
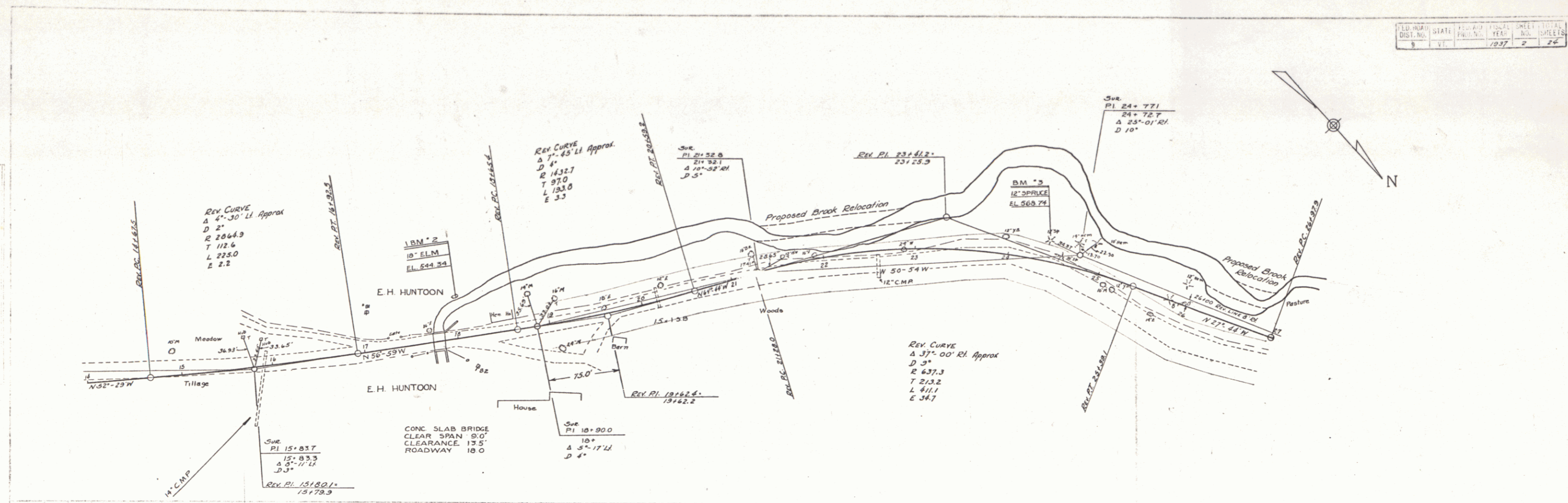

B.M. 2 SPIKE IN ROOT OF 18" ELM. 33' LT STA 18+07
B.M. 3 12" SPIKE 26' LT STA 23+44

BARRETT
SALLEY
7/26
7/36

BARRETT
SALLEY
7/26
7/36

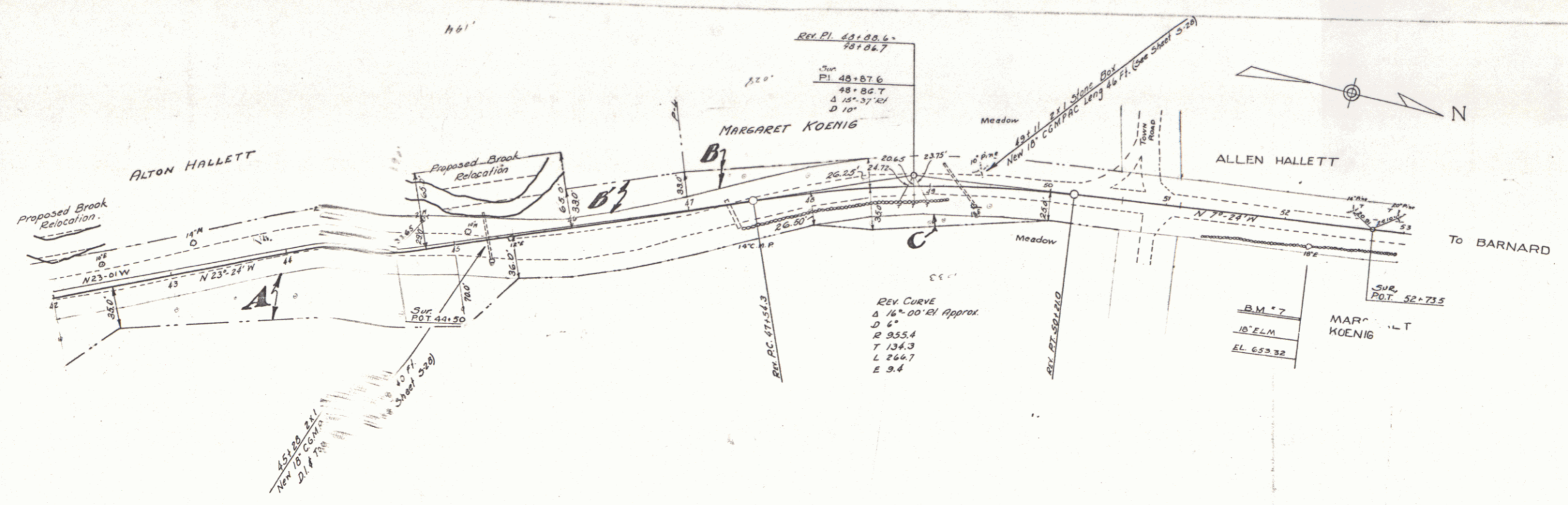

PARCEL	INSTRUMENT	DATE	GRANTOR	GRANTEE	RECORDED	REMARKS
A-B-C	Q.C.D.	3-26-37	MARGARET KOENIG	ST. OF VT.	272	BOOK PAGE DATE
A-B	Q.C.D.	3-27-37	ALTON E. HALLETT WIFE	"	272	302-301-22-37

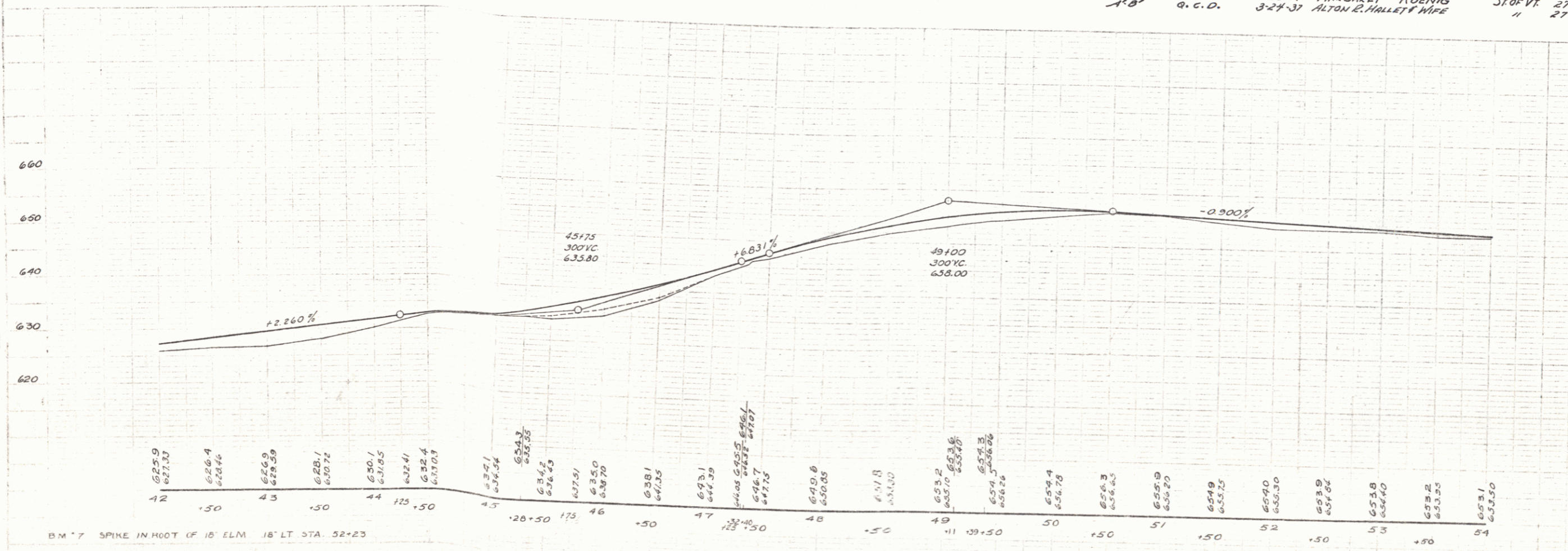

BM * 7 SPIKE IN ROOT OF 16 ELM 18' LT STA. 52+23