

INDEX OF SHEETS
 1-4 Plan & Profile Sheets
 5 Standard Structure Sheet 3-28 Pipe Culverts
 6-24 Cross Sections

TOWN OF BARNARD
 Project: WOODSTOCK - BETHEL ROAD
 Pin 99R930

STATE OF VERMONT
 DIST. NO. 1000
 YEAR 1937
 SHEET 24

7/36
 7/36
 BARRETT
 BULLY

7/36
 7/36
 BARRETT
 BULLY

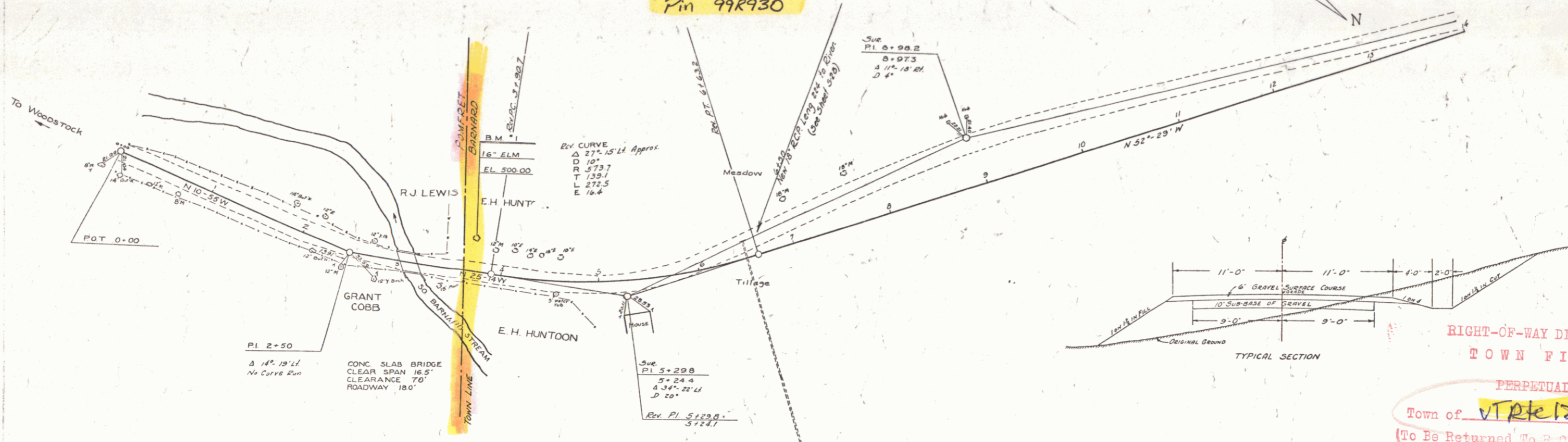

Route	Barnard
500+00 MP 1.31	513+16 MP 0.00
518+23 MP 1.38	515+33 MP 0.94

RIGHT-OF-WAY DIVISION
 TOWN FILE
 PERPETUAL
 Town of VT 1012
 (To Be Returned To R.C.M. Division)
 1/1/1937

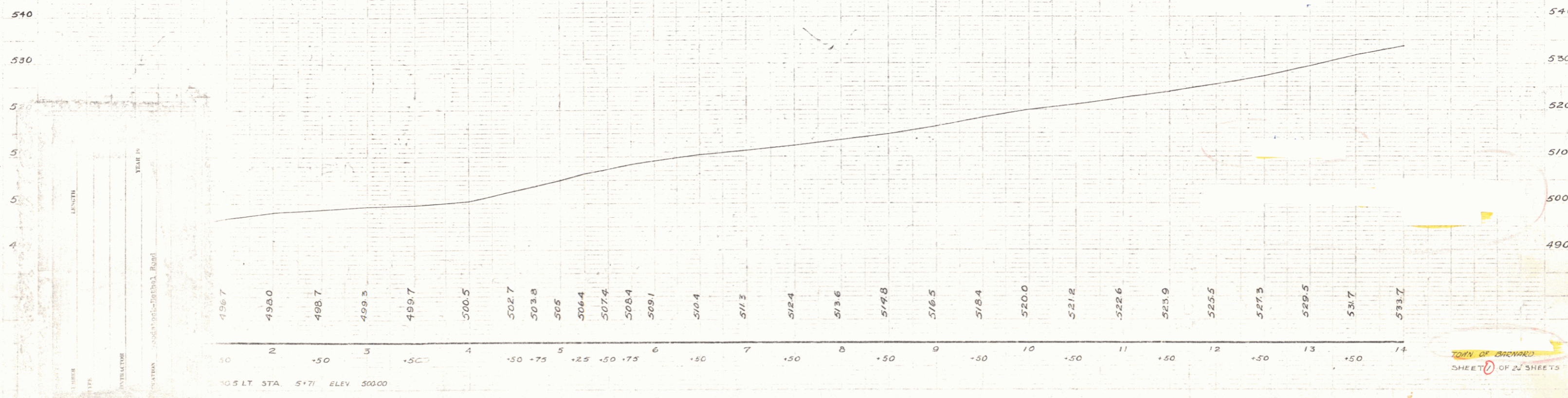

TOWN OF BARNARD
 SHEET 24 OF 24 SHEETS

DIST # 4 PLANS