

STATE OF VERMONT
DEPARTMENT OF HIGHWAYS
PROPOSED IMPROVEMENT

URBAN PROJECT
TOWN OF HARTFORD
COUNTY OF WINDSOR
ROUTES U.S. 5 AND VT. 14
HARTFORD-NORWICH ROAD
HARTFORD-BARRE ROAD

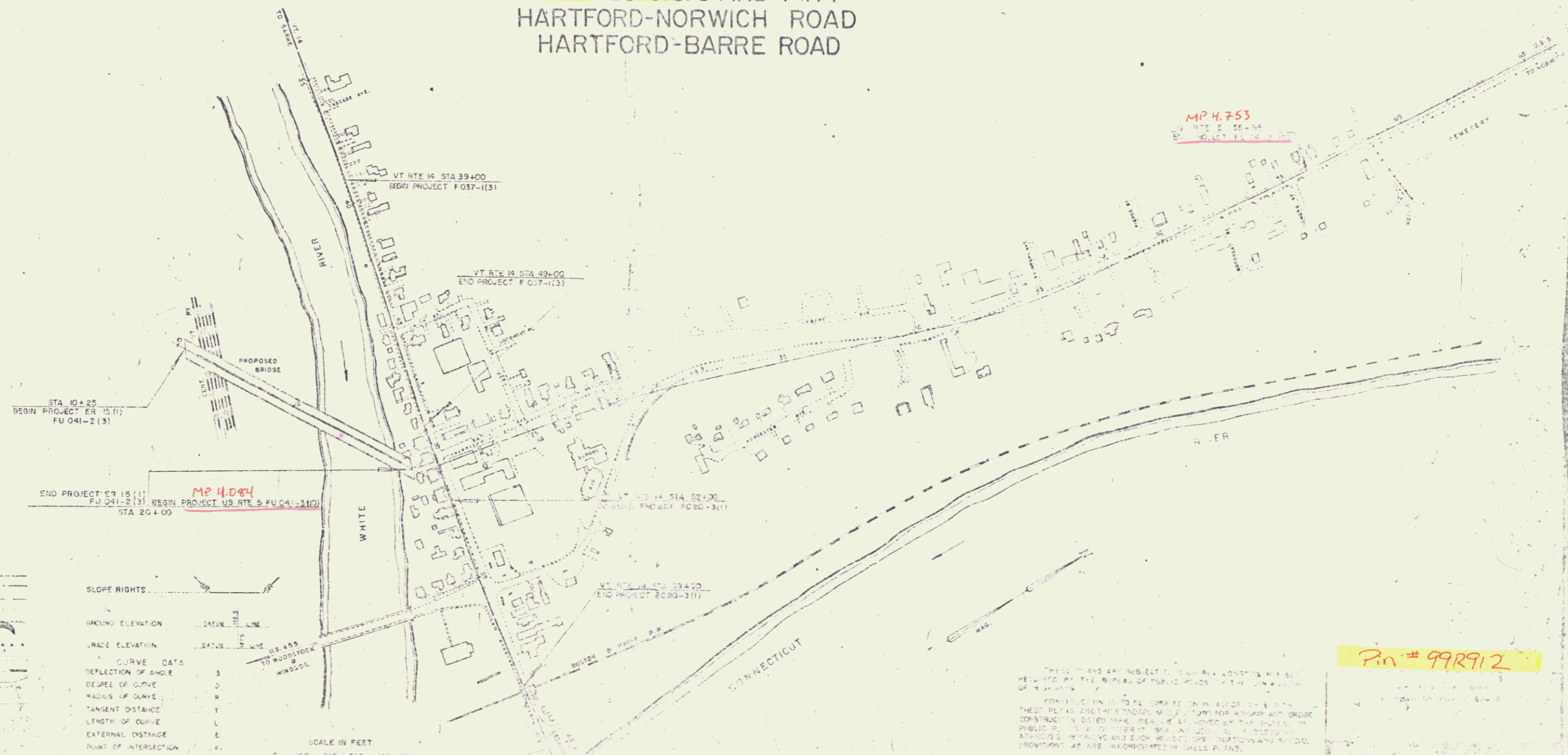
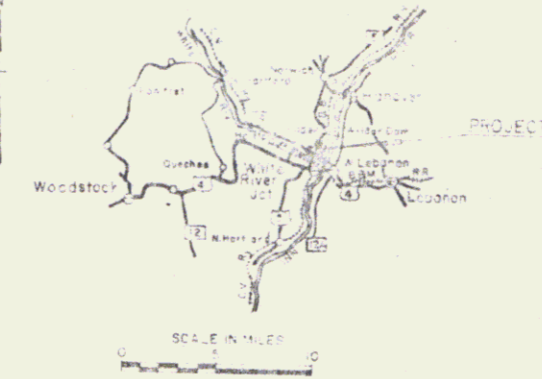

CONVENTIONAL SIGNS

R.O.W.	---
COUNTY LINE	---
TOWN LINE	---
FENCE LINE	---
STONE WALL	---
UNFENCED PROPERTY	---
GUARD RAIL	---
TRAVELED WAY	---
RAILROAD	---
RETAINING WALL	---
CENTER LINE	---
SURVEY LINE	---
CULVERT	---
DROP INLET	---
TROLLEY POLE	---
POWER POLE	---
TELEPHONE POLE	---
TREES	---
MEDIA	---
CONSTRUCTION IDENTIFICATION SIGN	---

SLOPE RIGHTS

GRADE ELEVATION

CURVE DATA

DEFLECTION OF ANGLE	D
DEGREE OF CURVE	D
RADIUS OF CURVE	R
TANGENT DISTANCE	T
LENGTH OF CURVE	L
EXTERNAL DISTANCE	E
POINT OF INTERSECTION	P.I.
POINT OF CURVE	P.C.
POINT OF TANGENT	P.T.
POINT ON TANGENT	POT
POINT ON SUB-TANGENT	PST

THESE PLANS ARE SUBJECT TO CHANGE WITHOUT NOTICE AND WITHOUT LIABILITY TO THE BUREAU OF PUBLIC ROADS IN THE EVENT OF A CHANGE IN THE PLANS OR IN THE REQUIREMENTS OF THE BUREAU OF PUBLIC ROADS. THE BUREAU OF PUBLIC ROADS IS NOT RESPONSIBLE FOR ANY DAMAGE TO PROPERTY OR PERSONS OR FOR ANY COSTS INCURRED BY ANY PARTY IN CONNECTION WITH THE CONSTRUCTION OF THE PROJECT UNDER THESE PLANS. THE BUREAU OF PUBLIC ROADS IS NOT RESPONSIBLE FOR ANY DAMAGE TO PROPERTY OR PERSONS OR FOR ANY COSTS INCURRED BY ANY PARTY IN CONNECTION WITH THE CONSTRUCTION OF THE PROJECT UNDER THESE PLANS.

Pin # 998912

APPROVED	DATE	APPROVED	DATE	APPROVED	DATE	APPROVED	DATE

DATE 1/4/66

FU 041-3(10)

VERMONT DEPARTMENT OF HIGHWAYS
 RIGHT-OF-WAY PLANS
 PROJECT: HARTFORD
 No. EU 041-3(10) & FU 041-2(3)
 SHEET 47 OF 70

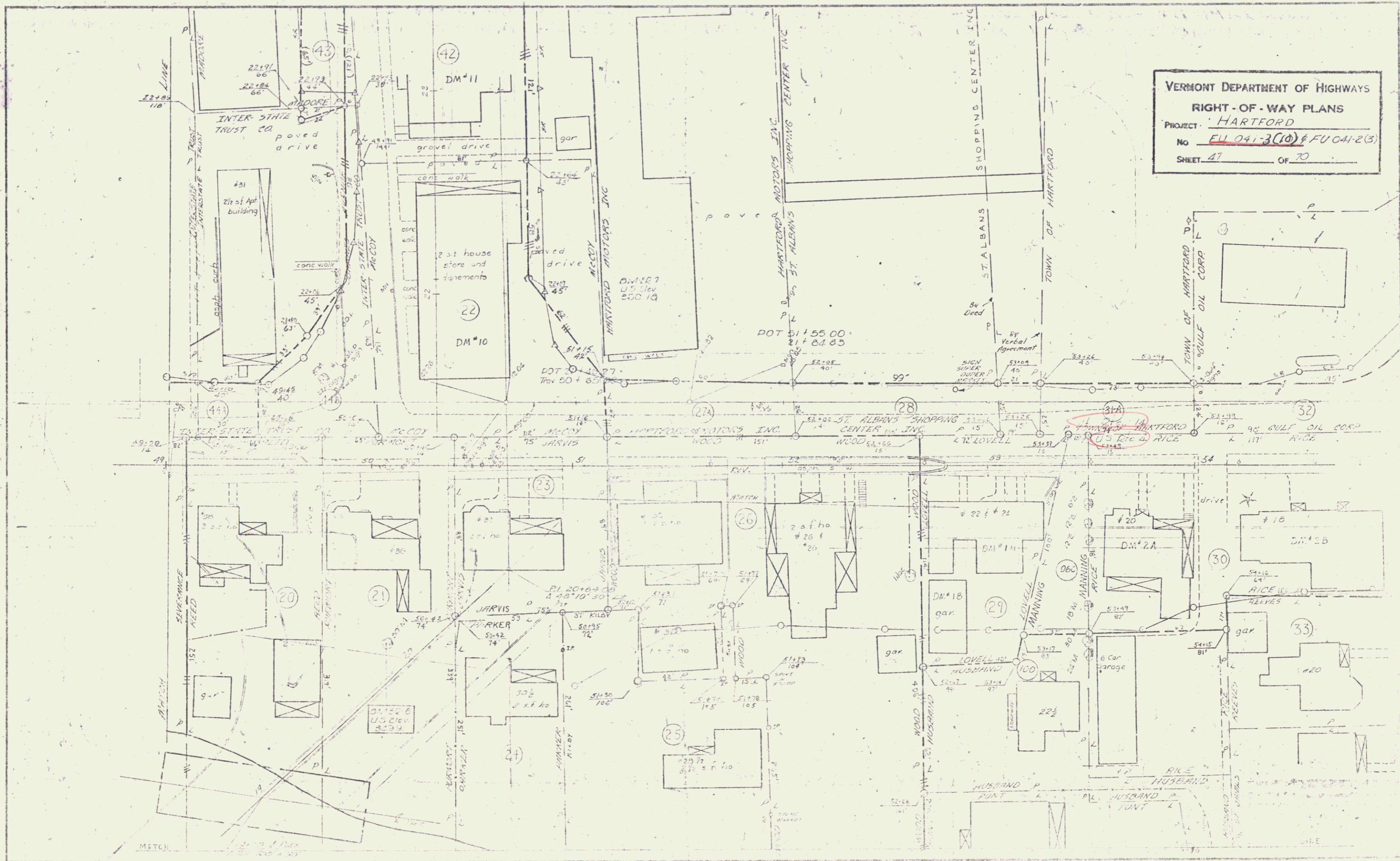

47
 10 2

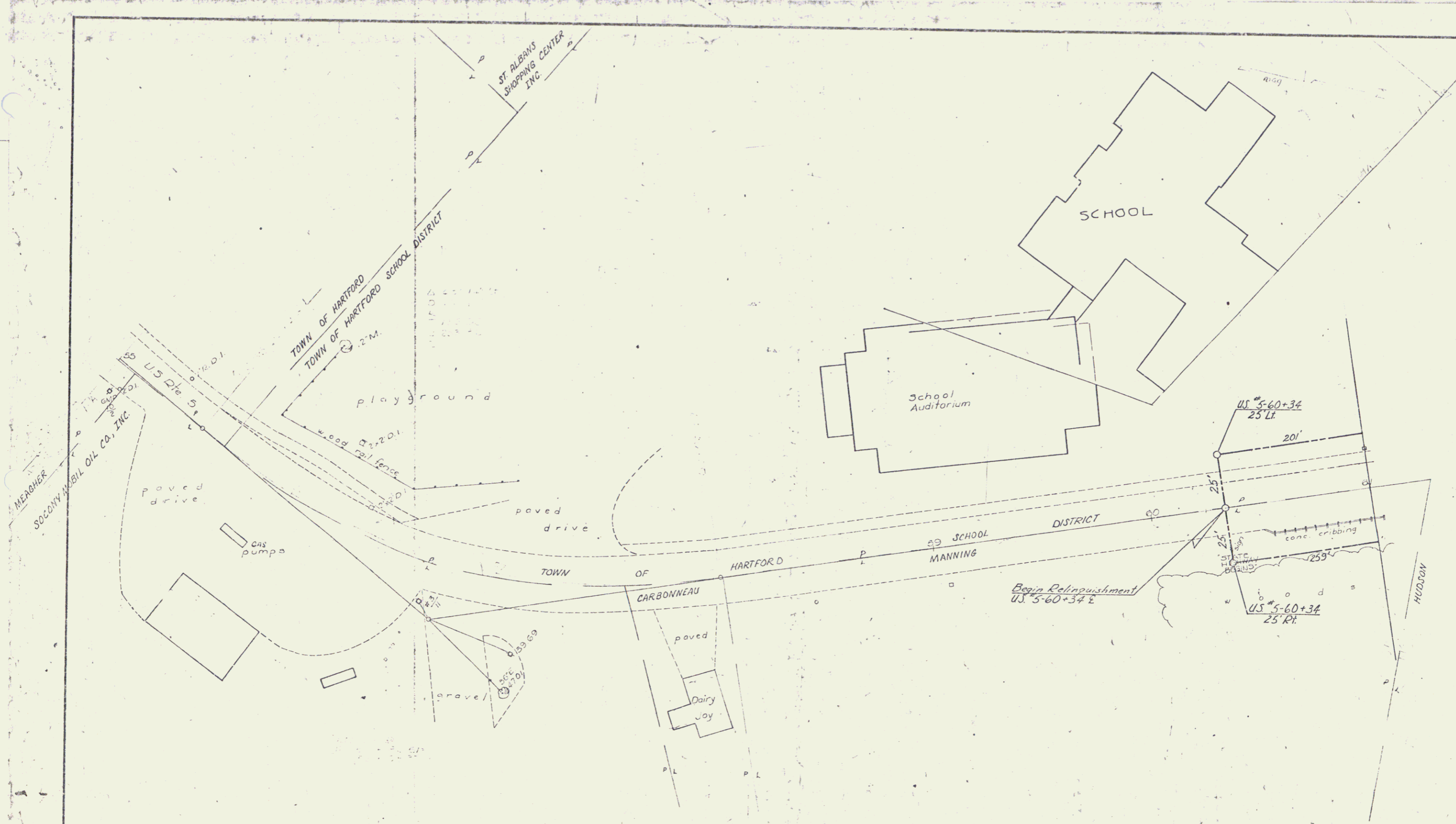

VERMONT DEPARTMENT OF HIGHWAYS
 RIGHT-OF-WAY PLANS
 PROJECT - HARTFORD
 No. FU 041-3(10)
 SHEET 49 OF 12

13 3

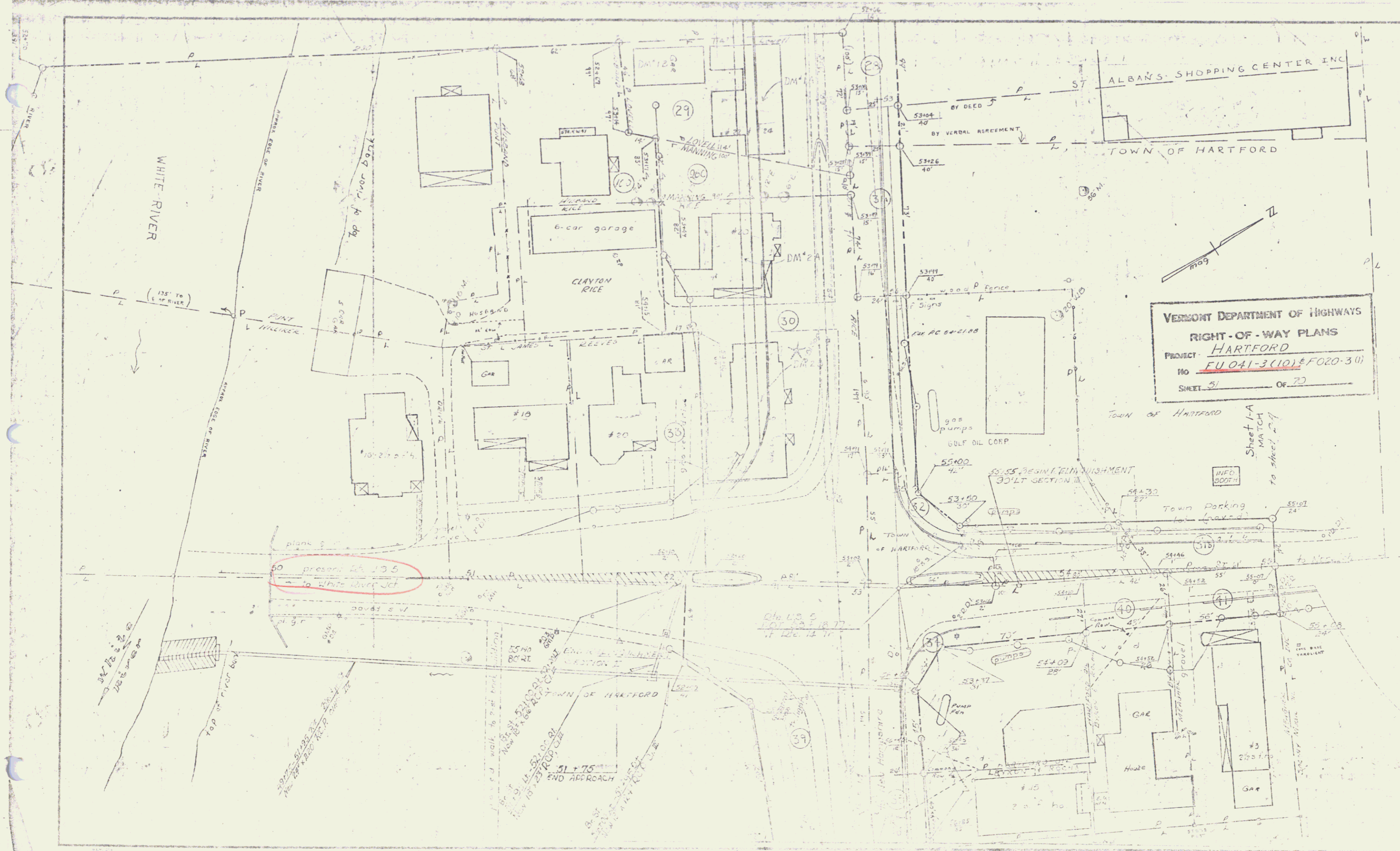

VERMONT DEPARTMENT OF HIGHWAYS
 RIGHT-OF-WAY PLANS
 PROJECT - HARTFORD
 NO. FU 041-3(10) & F020-3(1)
 SHEET 51 OF 70

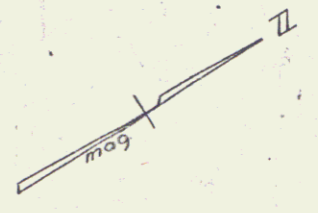

Sheet 1-A
 MATCH
 to sheet 47

51

124

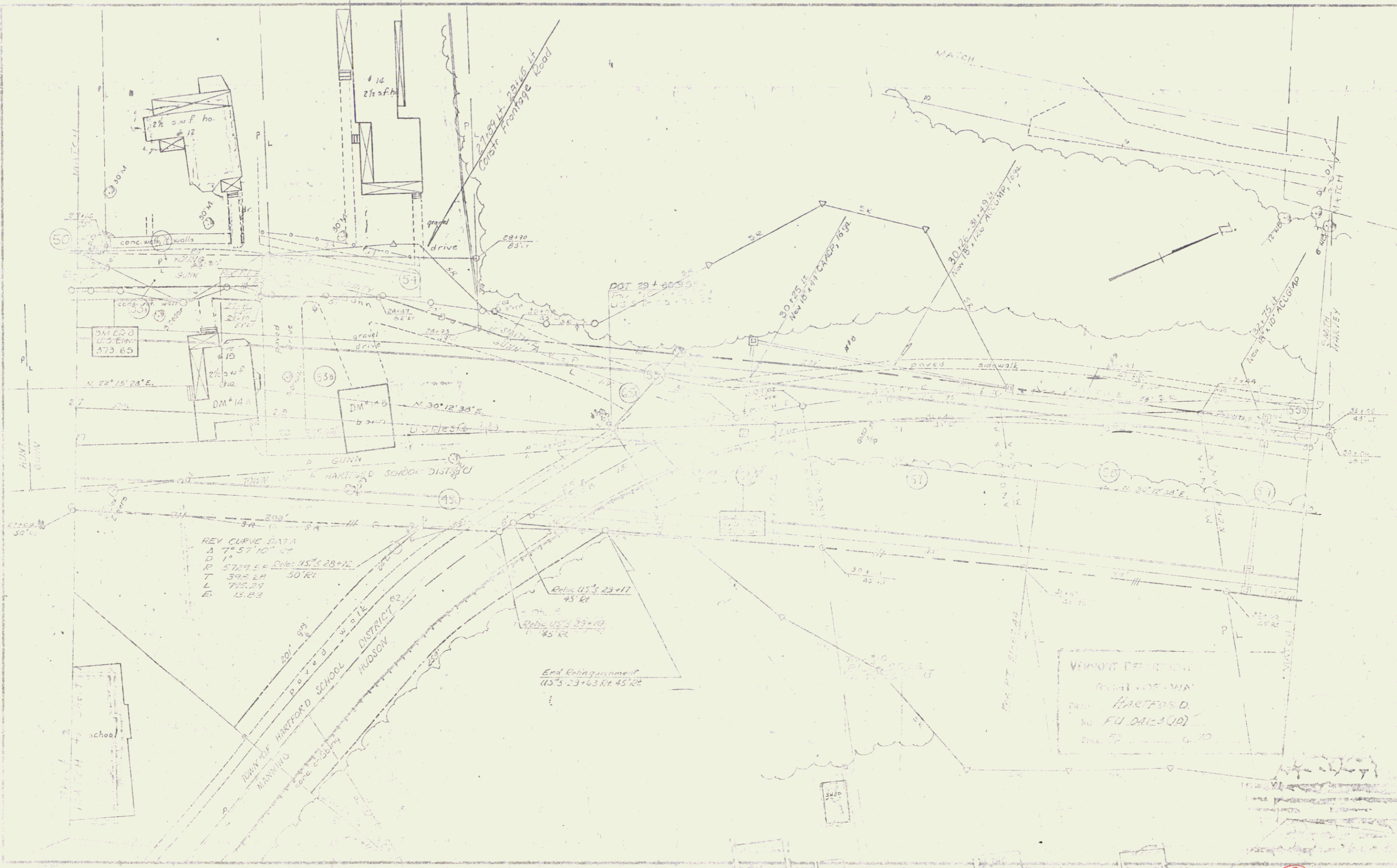

REV CURVE DATA

A	7°57'10"
D	1"
R	5729.50
T	395.24
L	715.24
E	15.83

VERMONT DEPARTMENT OF TRANSPORTATION
 ROAD AND HIGHWAY DISTRICT OF HARTFORD
 NO. FU 0415 (10)
 DATE 6-70

33

16 6

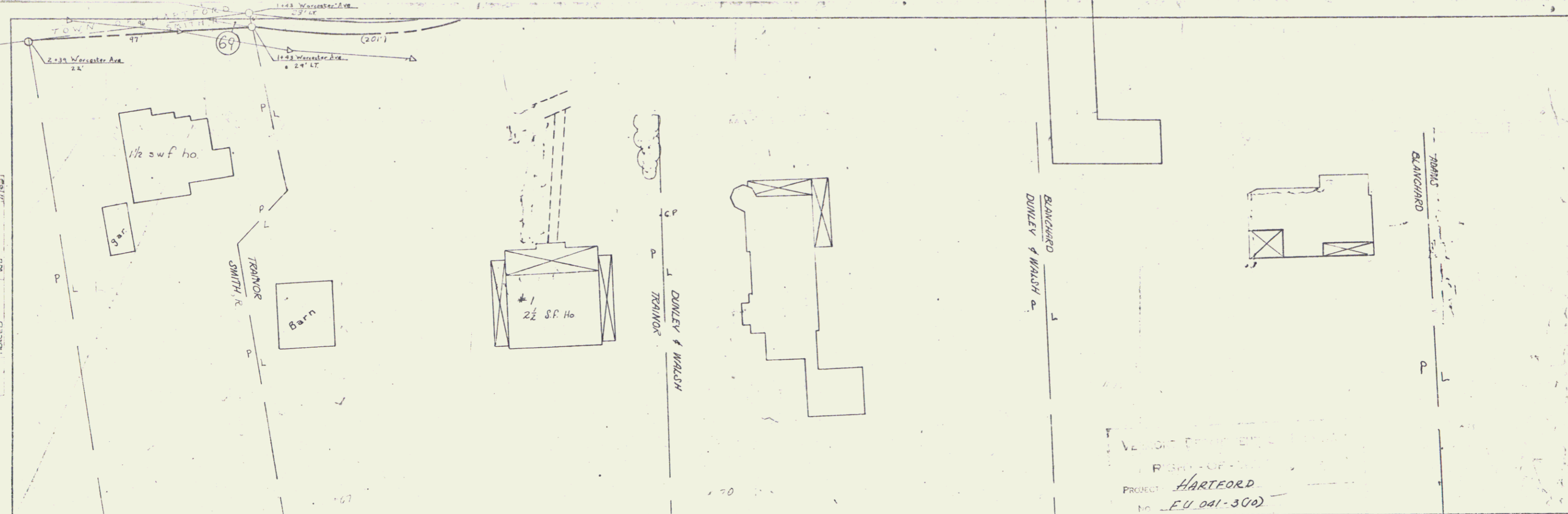

PLAN
 1" = 100'
 1" = 100'

PROFILE
 1" = 10'
 1" = 10'

PROJECT: HARTFORD
 NO. EU 041-300

HARTFORD
 EU 041-300

17a 8

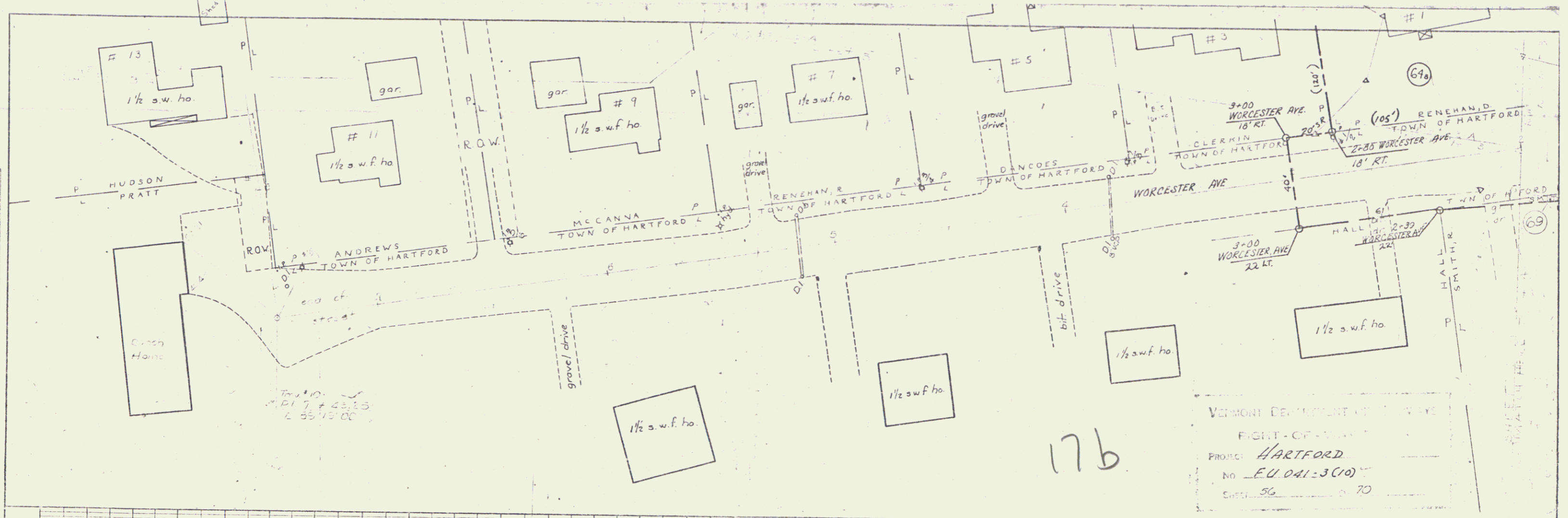

17b

17b 9

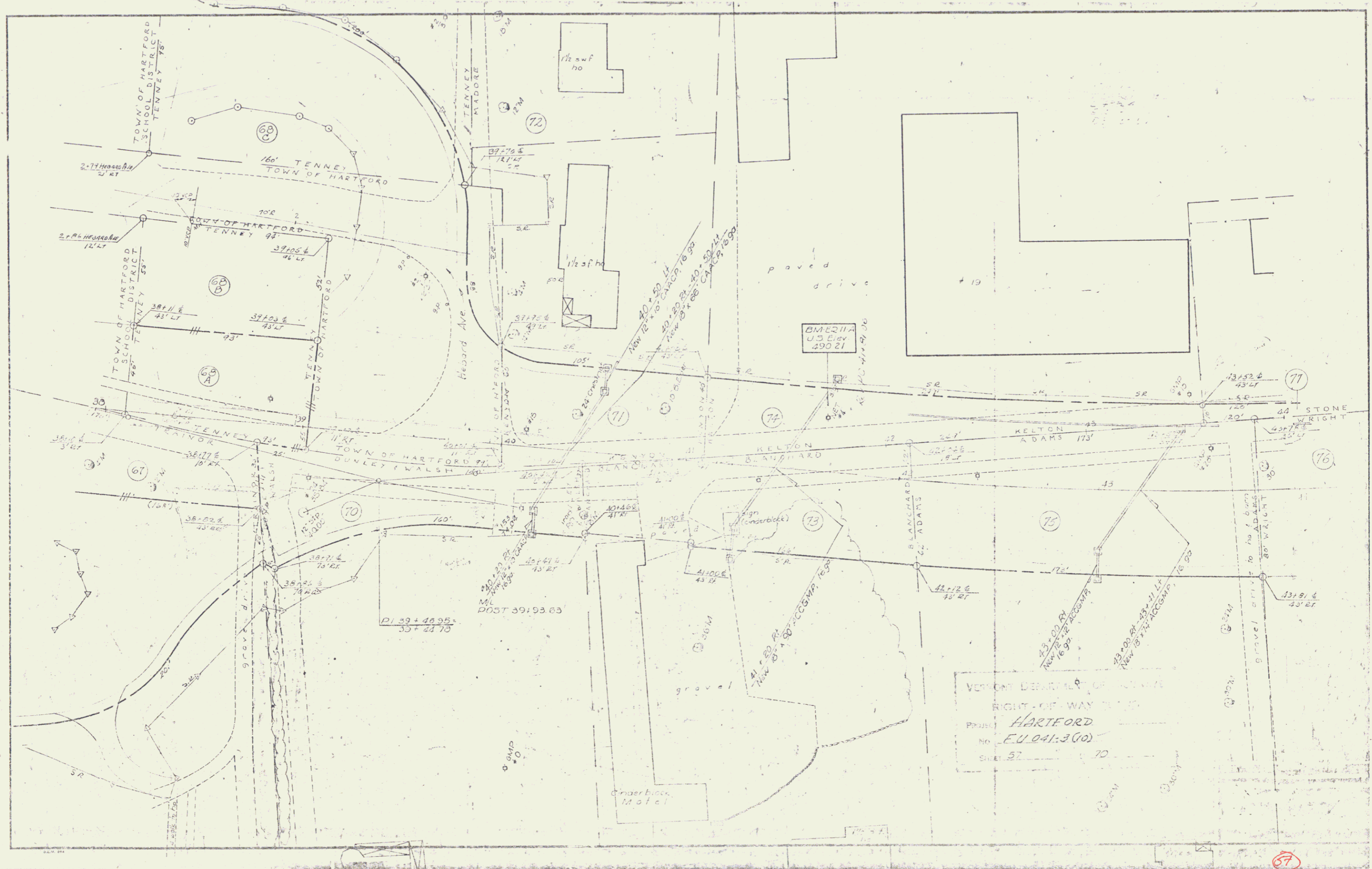

57
18 10

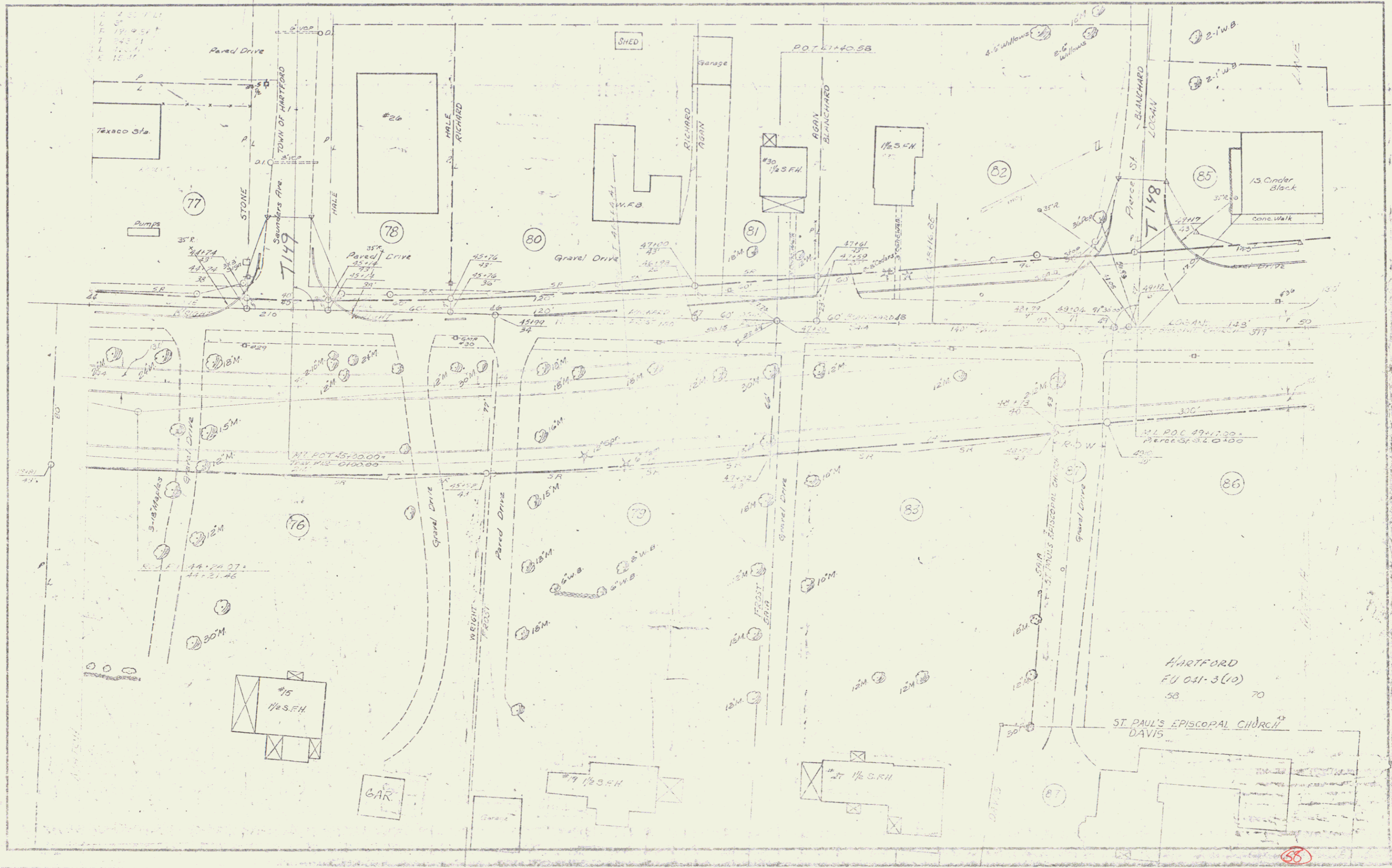

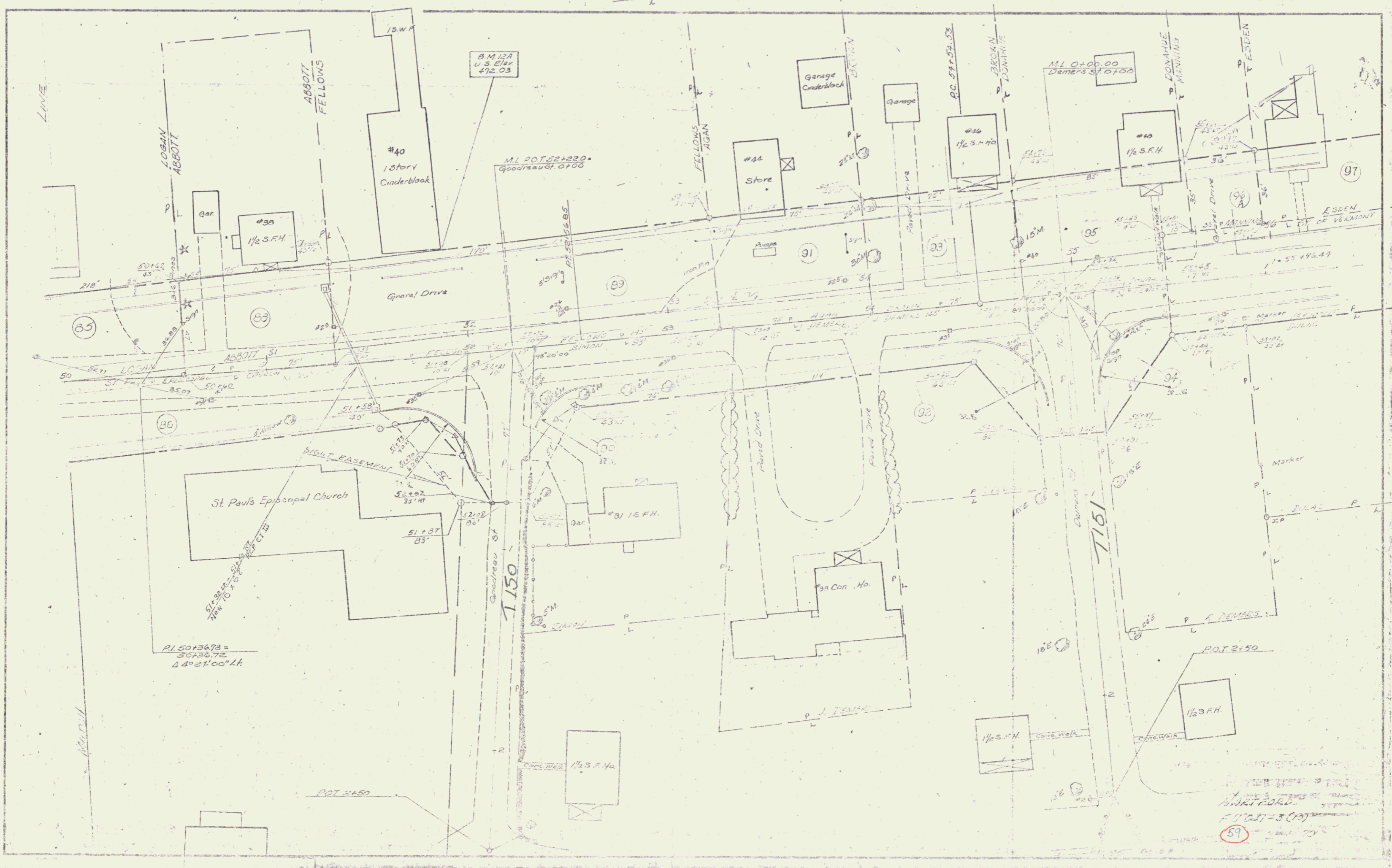

ASHTON
11/21/51-5 (A)
59

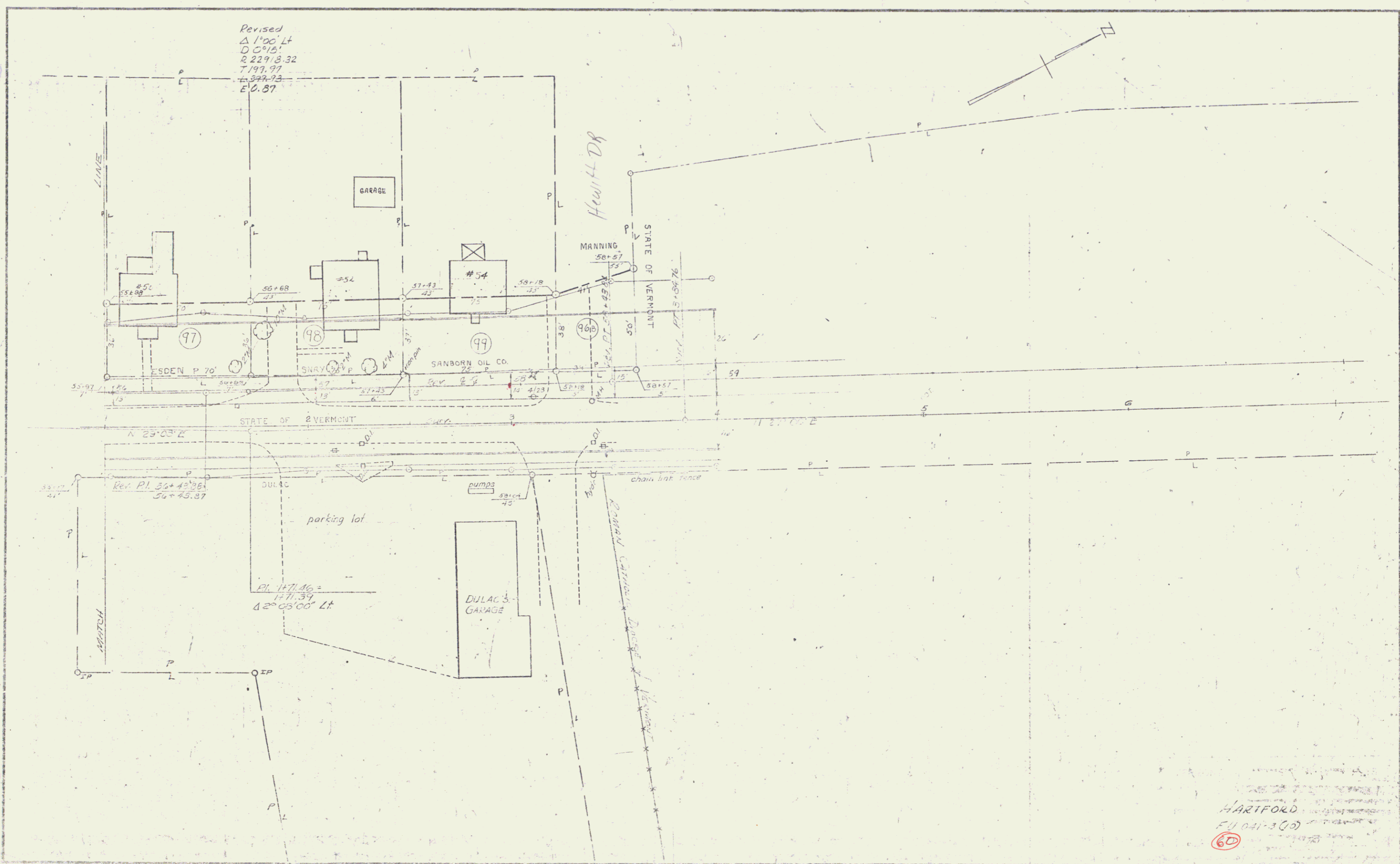

Revised
 $\Delta 1'00''$ Lt
 D C 15'
 R 229/8-32
 7/19/77
 E.O. 87

LINE

Hewitt Dr

STATE OF VERMONT

STATE OF VERMONT

MATCH

CHAIN LINK FENCE

parking lot

DULAC GARAGE

REAR CURTAIN

HARTFORD
 F/1041-3(10)
 60