

INDEX OF SHEETS

- SHEET NO. 1. TYPED
 2. DRAWN
 3. QUANTITY SHEET
 4. QUANTITY SHEET, LINES & BRIDGE
 5. NOTES OF ANY SHEET
 6-21. 1911-1918
 22. Blank
 23. 1919-1920
 24. 1921-1922
 25. 1923-1924
 26. 1925-1926
 27. 1927-1928
 28. 1929-1930
 29. 1931-1932
 30. 1933-1934
 31. 1935-1936
 32. 1937-1938
 33. 1939-1940
 34. 1941-1942
 35. 1943-1944
 36. 1945-1946
 37. 1947-1948
 38. 1949-1950
 39. 1951-1952
 40. 1953-1954
 41. 1955-1956
 42. 1957-1958
 43. 1959-1960
 44. 1961-1962
 45. 1963-1964
 46. 1965-1966
 47. 1967-1968
 48. 1969-1970
 49. 1971-1972
 50. 1973-1974
 51. 1975-1976
 52. 1977-1978
 53. 1979-1980
 54. 1981-1982
 55. 1983-1984
 56. 1985-1986
 57. 1987-1988
 58. 1989-1990
 59. 1991-1992
 60. 1993-1994
 61. 1995-1996
 62. 1997-1998
 63. 1999-2000
 64. 2001-2002
 65. 2003-2004
 66. 2005-2006
 67. 2007-2008
 68. 2009-2010
 69. 2011-2012
 70. 2013-2014
 71. 2015-2016
 72. 2017-2018
 73. 2019-2020
 74. 2021-2022
 75. 2023-2024
 76. 2025-2026
 77. 2027-2028
 78. 2029-2030
 79. 2031-2032
 80. 2033-2034
 81. 2035-2036
 82. 2037-2038
 83. 2039-2040
 84. 2041-2042
 85. 2043-2044
 86. 2045-2046
 87. 2047-2048
 88. 2049-2050
 89. 2051-2052
 90. 2053-2054
 91. 2055-2056
 92. 2057-2058
 93. 2059-2060
 94. 2061-2062
 95. 2063-2064
 96. 2065-2066
 97. 2067-2068
 98. 2069-2070
 99. 2071-2072
 100. 2073-2074
 101. 2075-2076
 102. 2077-2078
 103. 2079-2080
 104. 2081-2082
 105. 2083-2084
 106. 2085-2086
 107. 2087-2088
 108. 2089-2090
 109. 2091-2092
 110. 2093-2094
 111. 2095-2096
 112. 2097-2098
 113. 2099-2100
 114. 2101-2102
 115. 2103-2104
 116. 2105-2106
 117. 2107-2108
 118. 2109-2110
 119. 2111-2112
 120. 2113-2114
 121. 2115-2116
 122. 2117-2118
 123. 2119-2120
 124. 2121-2122
 125. 2123-2124
 126. 2125-2126
 127. 2127-2128
 128. 2129-2130
 129. 2131-2132
 130. 2133-2134
 131. 2135-2136
 132. 2137-2138
 133. 2139-2140
 134. 2141-2142
 135. 2143-2144
 136. 2145-2146
 137. 2147-2148
 138. 2149-2150
 139. 2151-2152
 140. 2153-2154
 141. 2155-2156
 142. 2157-2158
 143. 2159-2160
 144. 2161-2162
 145. 2163-2164
 146. 2165-2166
 147. 2167-2168
 148. 2169-2170
 149. 2171-2172
 150. 2173-2174
 151. 2175-2176
 152. 2177-2178
 153. 2179-2180
 154. 2181-2182
 155. 2183-2184
 156. 2185-2186
 157. 2187-2188
 158. 2189-2190
 159. 2191-2192
 160. 2193-2194
 161. 2195-2196
 162. 2197-2198
 163. 2199-2200
 164. 2201-2202
 165. 2203-2204
 166. 2205-2206
 167. 2207-2208
 168. 2209-2210
 169. 2211-2212
 170. 2213-2214
 171. 2215-2216
 172. 2217-2218
 173. 2219-2220
 174. 2221-2222
 175. 2223-2224
 176. 2225-2226
 177. 2227-2228
 178. 2229-2230
 179. 2231-2232
 180. 2233-2234
 181. 2235-2236
 182. 2237-2238
 183. 2239-2240
 184. 2241-2242
 185. 2243-2244
 186. 2245-2246
 187. 2247-2248
 188. 2249-2250
 189. 2251-2252
 190. 2253-2254
 191. 2255-2256
 192. 2257-2258
 193. 2259-2260
 194. 2261-2262
 195. 2263-2264
 196. 2265-2266
 197. 2267-2268
 198. 2269-2270
 199. 2271-2272
 200. 2273-2274
 201. 2275-2276
 202. 2277-2278
 203. 2279-2280
 204. 2281-2282
 205. 2283-2284
 206. 2285-2286
 207. 2287-2288
 208. 2289-2290
 209. 2291-2292
 210. 2293-2294
 211. 2295-2296
 212. 2297-2298
 213. 2299-2300
 214. 2301-2302
 215. 2303-2304
 216. 2305-2306
 217. 2307-2308
 218. 2309-2310
 219. 2311-2312
 220. 2313-2314
 221. 2315-2316
 222. 2317-2318
 223. 2319-2320
 224. 2321-2322
 225. 2323-2324
 226. 2325-2326
 227. 2327-2328
 228. 2329-2330
 229. 2331-2332
 230. 2333-2334
 231. 2335-2336
 232. 2337-2338
 233. 2339-2340
 234. 2341-2342
 235. 2343-2344
 236. 2345-2346
 237. 2347-2348
 238. 2349-2350
 239. 2351-2352
 240. 2353-2354
 241. 2355-2356
 242. 2357-2358
 243. 2359-2360
 244. 2361-2362
 245. 2363-2364
 246. 2365-2366
 247. 2367-2368
 248. 2369-2370
 249. 2371-2372
 250. 2373-2374
 251. 2375-2376
 252. 2377-2378
 253. 2379-2380
 254. 2381-2382
 255. 2383-2384
 256. 2385-2386
 257. 2387-2388
 258. 2389-2390
 259. 2391-2392
 260. 2393-2394
 261. 2395-2396
 262. 2397-2398
 263. 2399-2400
 264. 2401-2402
 265. 2403-2404
 266. 2405-2406
 267. 2407-2408
 268. 2409-2410
 269. 2411-2412
 270. 2413-2414
 271. 2415-2416
 272. 2417-2418
 273. 2419-2420
 274. 2421-2422
 275. 2423-2424
 276. 2425-2426
 277. 2427-2428
 278. 2429-2430
 279. 2431-2432
 280. 2433-2434
 281. 2435-2436
 282. 2437-2438
 283. 2439-2440
 284. 2441-2442
 285. 2443-2444
 286. 2445-2446
 287. 2447-2448
 288. 2449-2450
 289. 2451-2452
 290. 2453-2454
 291. 2455-2456
 292. 2457-2458
 293. 2459-2460
 294. 2461-2462
 295. 2463-2464
 296. 2465-2466
 297. 2467-2468
 298. 2469-2470
 299. 2471-2472
 300. 2473-2474
 301. 2475-2476
 302. 2477-2478
 303. 2479-2480
 304. 2481-2482
 305. 2483-2484
 306. 2485-2486
 307. 2487-2488
 308. 2489-2490
 309. 2491-2492
 310. 2493-2494
 311. 2495-2496
 312. 2497-2498
 313. 2499-2500
 314. 2501-2502
 315. 2503-2504
 316. 2505-2506
 317. 2507-2508
 318. 2509-2510
 319. 2511-2512
 320. 2513-2514
 321. 2515-2516
 322. 2517-2518
 323. 2519-2520
 324. 2521-2522
 325. 2523-2524
 326. 2525-2526
 327. 2527-2528
 328. 2529-2530
 329. 2531-2532
 330. 2533-2534
 331. 2535-2536
 332. 2537-2538
 333. 2539-2540
 334. 2541-2542
 335. 2543-2544
 336. 2545-2546
 337. 2547-2548
 338. 2549-2550
 339. 2551-2552
 340. 2553-2554
 341. 2555-2556
 342. 2557-2558
 343. 2559-2560
 344. 2561-2562
 345. 2563-2564
 346. 2565-2566
 347. 2567-2568
 348. 2569-2570
 349. 2571-2572
 350. 2573-2574
 351. 2575-2576
 352. 2577-2578
 353. 2579-2580
 354. 2581-2582
 355. 2583-2584
 356. 2585-2586
 357. 2587-2588
 358. 2589-2590
 359. 2591-2592
 360. 2593-2594
 361. 2595-2596
 362. 2597-2598
 363. 2599-2600
 364. 2601-2602
 365. 2603-2604
 366. 2605-2606
 367. 2607-2608
 368. 2609-2610
 369. 2611-2612
 370. 2613-2614
 371. 2615-2616
 372. 2617-2618
 373. 2619-2620
 374. 2621-2622
 375. 2623-2624
 376. 2625-2626
 377. 2627-2628
 378. 2629-2630
 379. 2631-2632
 380. 2633-2634
 381. 2635-2636
 382. 2637-2638
 383. 2639-2640
 384. 2641-2642
 385. 2643-2644
 386. 2645-2646
 387. 2647-2648
 388. 2649-2650
 389. 2651-2652
 390. 2653-2654
 391. 2655-2656
 392. 2657-2658
 393. 2659-2660
 394. 2661-2662
 395. 2663-2664
 396. 2665-2666
 397. 2667-2668
 398. 2669-2670
 399. 2671-2672
 400. 2673-2674
 401. 2675-2676
 402. 2677-2678
 403. 2679-2680
 404. 2681-2682
 405. 2683-2684
 406. 2685-2686
 407. 2687-2688
 408. 2689-2690
 409. 2691-2692
 410. 2693-2694
 411. 2695-2696
 412. 2697-2698
 413. 2699-2700
 414. 2701-2702
 415. 2703-2704
 416. 2705-2706
 417. 2707-2708
 418. 2709-2710
 419. 2711-2712
 420. 2713-2714
 421. 2715-2716
 422. 2717-2718
 423. 2719-2720
 424. 2721-2722
 425. 2723-2724
 426. 2725-2726
 427. 2727-2728
 428. 2729-2730
 429. 2731-2732
 430. 2733-2734
 431. 2735-2736
 432. 2737-2738
 433. 2739-2740
 434. 2741-2742
 435. 2743-2744
 436. 2745-2746
 437. 2747-2748
 438. 2749-2750
 439. 2751-2752
 440. 2753-2754
 441. 2755-2756
 442. 2757-2758
 443. 2759-2760
 444. 2761-2762
 445. 2763-2764
 446. 2765-2766
 447. 2767-2768
 448. 2769-2770
 449. 2771-2772
 450. 2773-2774
 451. 2775-2776
 452. 2777-2778
 453. 2779-2780
 454. 2781-2782
 455. 2783-2784
 456. 2785-2786
 457. 2787-2788
 458. 2789-2790
 459. 2791-2792
 460. 2793-2794
 461. 2795-2796
 462. 2797-2798
 463. 2799-2800
 464. 2801-2802
 465. 2803-2804
 466. 2805-2806
 467. 2807-2808
 468. 2809-2810
 469. 2811-2812
 470. 2813-2814
 471. 2815-2816
 472. 2817-2818
 473. 2819-2820
 474. 2821-2822
 475. 2823-2824
 476. 2825-2826
 477. 2827-2828
 478. 2829-2830
 479. 2831-2832
 480. 2833-2834
 481. 2835-2836
 482. 2837-2838
 483. 2839-2840
 484. 2841-2842
 485. 2843-2844
 486. 2845-2846
 487. 2847-2848
 488. 2849-2850
 489. 2851-2852
 490. 2853-2854
 491. 2855-2856
 492. 2857-2858
 493. 2859-2860
 494. 2861-2862
 495. 2863-2864
 496. 2865-2866
 497. 2867-2868
 498. 2869-2870
 499. 2871-2872
 500. 2873-2874
 501. 2875-2876
 502. 2877-2878
 503. 2879-2880
 504. 2881-2882
 505. 2883-2884
 506. 2885-2886
 507. 2887-2888
 508. 2889-2890
 509. 2891-2892
 510. 2893-2894
 511. 2895-2896
 512. 2897-2898
 513. 2899-2900
 514. 2901-2902
 515. 2903-2904
 516. 2905-2906
 517. 2907-2908
 518. 2909-2910
 519. 2911-2912
 520. 2913-2914
 521. 2915-2916
 522. 2917-2918
 523. 2919-2920
 524. 2921-2922
 525. 2923-2924
 526. 2925-2926
 527. 2927-2928
 528. 2929-2930
 529. 2931-2932
 530. 2933-2934
 531. 2935-2936
 532. 2937-2938
 533. 2939-2940
 534. 2941-2942
 535. 2943-2944
 536. 2945-2946
 537. 2947-2948
 538. 2949-2950
 539. 2951-2952
 540. 2953-2954
 541. 2955-2956
 542. 2957-2958
 543. 2959-2960
 544. 2961-2962
 545. 2963-2964
 546. 2965-2966
 547. 2967-2968
 548. 2969-2970
 549. 2971-2972
 550. 2973-2974
 551. 2975-2976
 552. 2977-2978
 553. 2979-2980
 554. 2981-2982
 555. 2983-2984
 556. 2985-2986
 557. 2987-2988
 558. 2989-2990
 559. 2991-2992
 560. 2993-2994
 561. 2995-2996
 562. 2997-2998
 563. 2999-3000
 564. 3001-3002
 565. 3003-3004
 566. 3005-3006
 567. 3007-3008
 568. 3009-3010
 569. 3011-3012
 570. 3013-3014
 571. 3015-3016
 572. 3017-3018
 573. 3019-3020
 574. 3021-3022
 575. 3023-3024
 576. 3025-3026
 577. 3027-3028
 578. 3029-3030
 579. 3031-3032
 580. 3033-3034
 581. 3035-3036
 582. 3037-3038
 583. 3039-3040
 584. 3041-3042
 585. 3043-3044
 586. 3045-3046
 587. 3047-3048
 588. 3049-3050
 589. 3051-3052
 590. 3053-3054
 591. 3055-3056
 592. 3057-3058
 593. 3059-3060
 594. 3061-3062
 595. 3063-3064
 596. 3065-3066
 597. 3067-3068
 598. 3069-3070
 599. 3071-3072
 600. 3073-3074
 601. 3075-3076
 602. 3077-3078
 603. 3079-3080
 604. 3081-3082
 605. 3083-3084
 606. 3085-3086
 607. 3087-3088
 608. 3089-3090
 609. 3091-3092
 610. 3093-3094
 611. 3095-3096
 612. 3097-3098
 613. 3099-3100
 614. 3101-3102
 615. 3103-3104
 616. 3105-3106
 617. 3107-3108
 618. 3109-3110
 619. 3111-3112
 620. 3113-3114
 621. 3115-3116
 622. 3117-3118
 623. 3119-3120
 624. 3121-3122
 625. 3123-3124
 626. 3125-3126
 627. 3127-3128
 628. 3129-3130
 629. 3131-3132
 630. 3133-3134
 631. 3135-3136
 632. 3137-3138
 633. 3139-3140
 634. 3141-3142
 635. 3143-3144
 636. 3145-3146
 637. 3147-3148
 638. 3149-3150
 639. 3151-3152
 640. 3153-3154
 641. 3155-3156
 642. 3157-3158
 643. 3159-3160
 644. 3161-3162
 645. 3163-3164
 646. 3165-3166
 647. 3167-3168
 648. 3169-3170
 649. 3171-3172
 650. 3173-3174
 651. 3175-3176
 652. 3177-3178
 653. 3179-3180
 654. 3181-3182
 655. 3183-3184
 656. 3185-3186
 657. 3187-3188
 658. 3189-3190
 659. 3191-3192
 660. 3193-3194
 661. 3195-3196
 662. 3197-3198
 663. 3199-3200
 664. 3201-3202
 665. 3203-3204
 666. 3205-3206
 667. 3207-3208
 668. 3209-3210
 669. 3211-3212

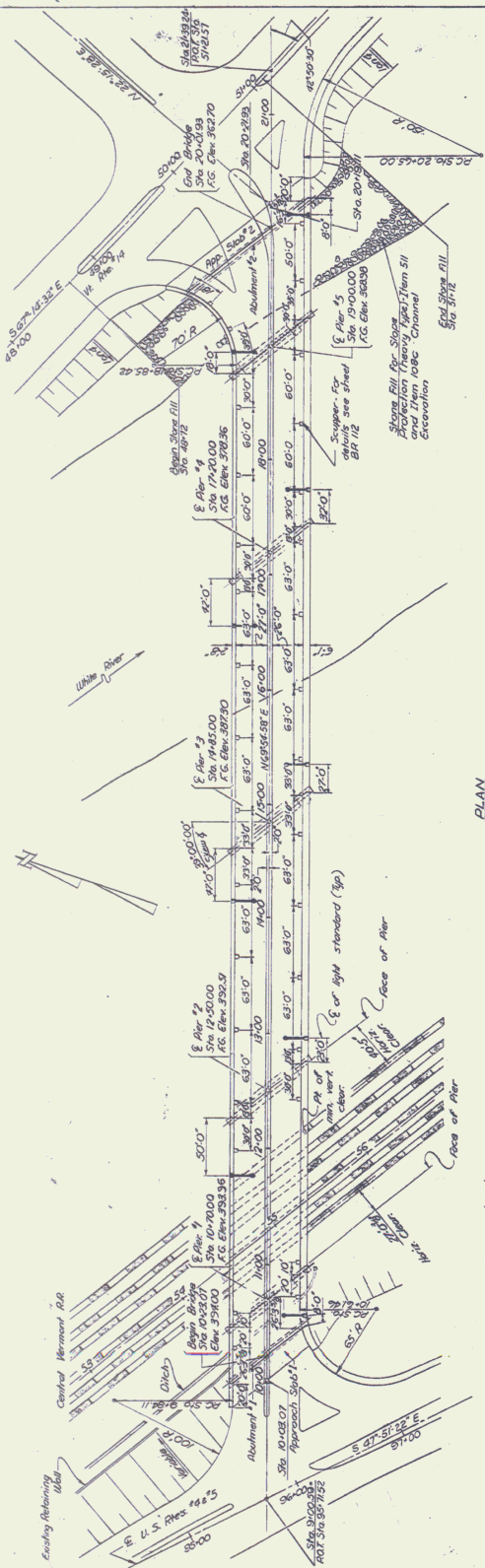

PLAN

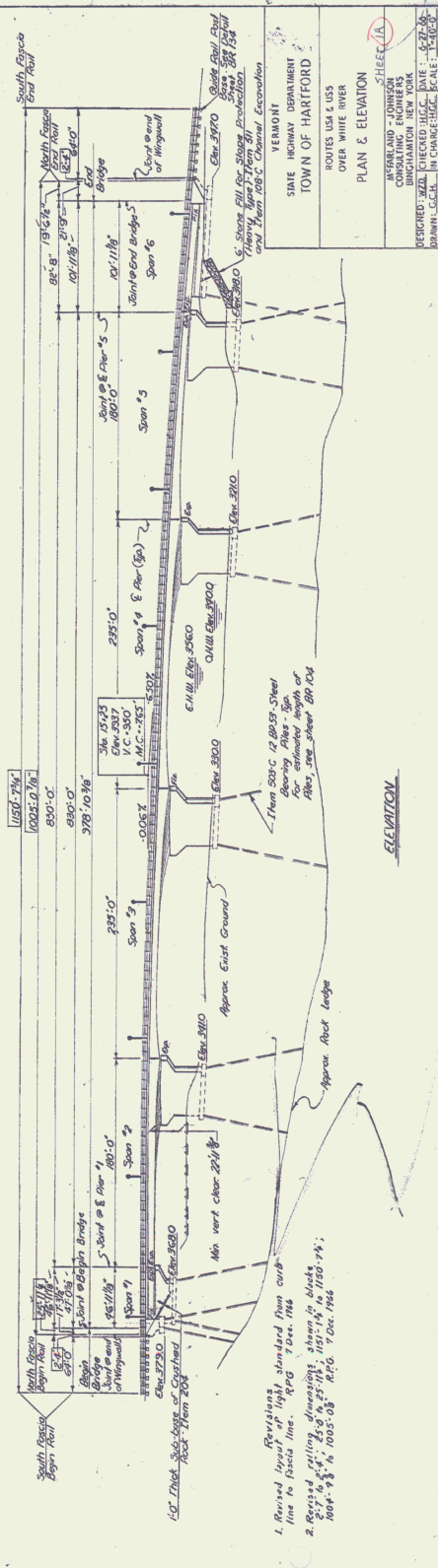

ELEVATION

1. Revised layout of light standard from curb line to inside line of pier.
 2. Revised lighting standard height from curb line to 11'10" to 11'10" 1/4".
- 1004: 7-3, 1005-03, R.P.G. 7 Oct. 1944

VERMONT
STATE HIGHWAY DEPARTMENT
TOWN OF HARTFORD
ROUTES USA & US
OVER WHITE RIVER

PLAN & ELEVATION

W. H. JOHNSON
CONSULTING ENGINEER
BINGHAMTON NEW YORK

DESIGNED: W.J.D. CHECKED: H.C.C. DATE: 6-27-44
DRAWN: J.C.A. IN CHARGE: R.P.G.

STATE OF VERMONT
DEPARTMENT OF HIGHWAYS
RIGHT-OF-WAY PLANS
DETAIL SHEET

OF /

TABLE OF PROJECT PROPERTY ACQUISITION

PARCEL NO.	GRANTOR	SHEET	BEARING	STATION	TAKING	REMARKS	RIGHTS	DATE	SECTION	PK.	REMARKS
1A B	CENTRAL VERMONT RAILWAY INC		10°42'12" N 104°47'40" W	110+00.00	110+00.00		CROSSING EASEMENT (P) RIGHT TO ENTER FOR CONSTRUCTION (T) RIGHT TO ENTER FOR MAINTENANCE OF BRIDGE (P)	12-18-54	(30' x 120' FIBER AREA)		(30' x 120' FIBER AREA)
2A B	Southern Oil Company		14°42'12" N 15°28'30" W	110+00.00	110+00.00		CROSSING EASEMENT (P) RIGHT TO ENTER FOR CONSTRUCTION (T) RIGHT TO ENTER FOR MAINTENANCE OF BRIDGE (P)	12-18-54	(30' x 120' FIBER AREA)		(30' x 120' FIBER AREA)

TABLE OF REVISIONS

REVISION NO.	DESCRIPTION OF REVISION	DATE	MADE BY	APPROVED BY
1	Revised 1/18/56. Change notes on plans and notes from A.D. Bishop, Chief Engr., to Central Vermont Railway Company. Change to 30' x 120' Fiber Area.	4-25-56	M.H.P.	J.H.P.
2	Revised 2/1/56. Change of easement from 30' x 120' Fiber Area to 30' x 120' Fiber Area per Change Order # 3759.	6-23-56	J.H.P.	J.H.P.

LEGEND

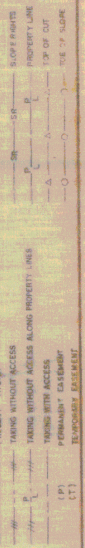

MADE BY: R.H.W. DATE: 12-18-54
 CHECKED BY: P.B.O. DATE: 12-18-54
 APPROVED: J.H.P. DATE: 12-18-54
 PROJECT: HARTFORD
 NO. F. 04-1-13
 SHEET: 2 OF 20

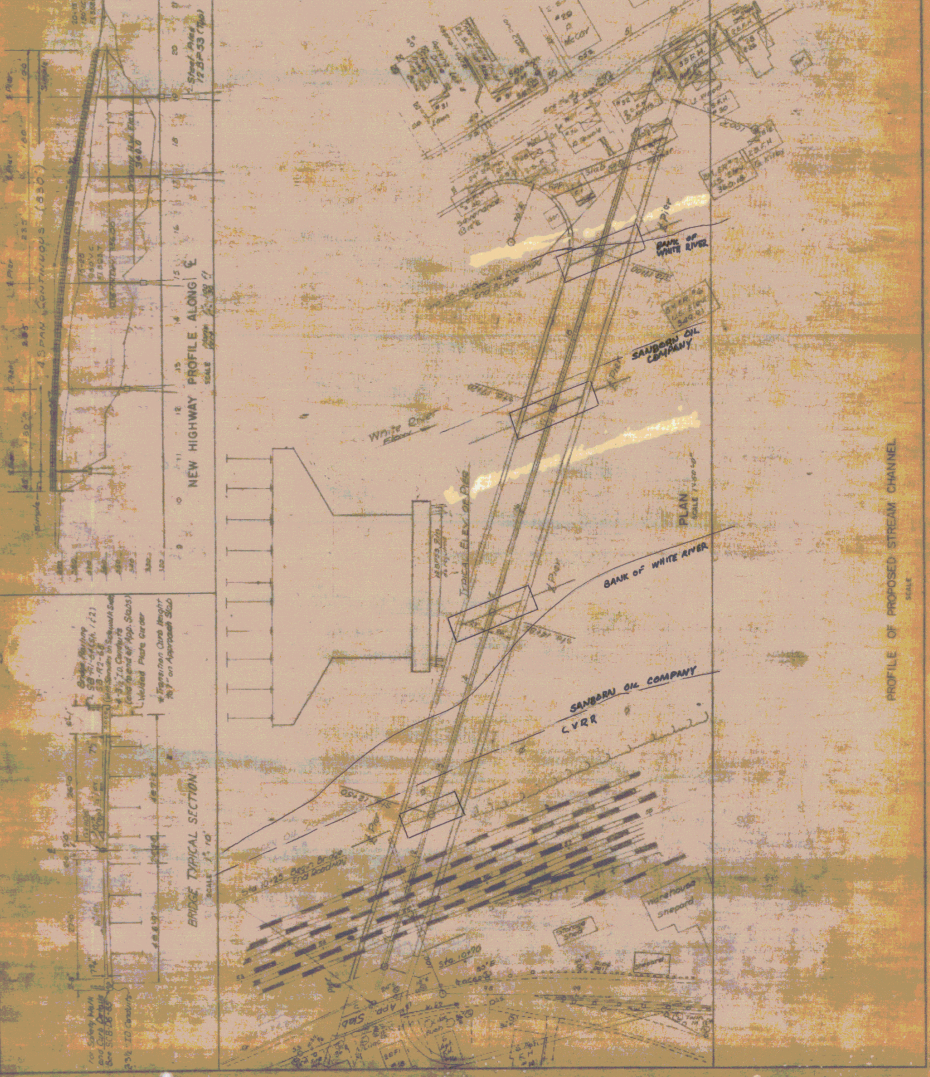

PROJECT NO. 54-100-2
 DRAWN BY: Windsor
 CHECKED BY: E.R.A.
 DATE: 10/1/54
 PROJECT: Hartford
 TITLE: Hartford
 SHEET NO. 4

EXISTING STRUCTURE
 1. TYPE OF EXISTING STRUCTURE
 2. LOCATION OF EXISTING STRUCTURE
 3. FOUNDATION OF EXISTING STRUCTURE
 4. CONDITION OF EXISTING STRUCTURE
 5. REASON FOR PROPOSED IMPROVEMENTS
 6. PROPOSED IMPROVEMENTS
 7. ESTIMATED COST OF IMPROVEMENTS
 8. ESTIMATED COST OF MAINTENANCE
 9. ESTIMATED COST OF OPERATION
 10. ESTIMATED COST OF REPLACEMENT
 11. ESTIMATED COST OF DEMOLITION
 12. ESTIMATED COST OF REMEDIATION
 13. ESTIMATED COST OF ENVIRONMENTAL IMPROVEMENTS
 14. ESTIMATED COST OF OTHER IMPROVEMENTS
 15. ESTIMATED COST OF TOTAL PROJECT
 16. ESTIMATED COST OF TOTAL PROJECT PER ANNUM
 17. ESTIMATED COST OF TOTAL PROJECT PER MILE
 18. ESTIMATED COST OF TOTAL PROJECT PER MILE PER ANNUM
 19. ESTIMATED COST OF TOTAL PROJECT PER MILE PER ANNUM PER MILE
 20. ESTIMATED COST OF TOTAL PROJECT PER MILE PER ANNUM PER MILE PER ANNUM

NEW STRUCTURE
 1. TYPE OF NEW STRUCTURE
 2. LOCATION OF NEW STRUCTURE
 3. FOUNDATION OF NEW STRUCTURE
 4. CONDITION OF NEW STRUCTURE
 5. REASON FOR PROPOSED IMPROVEMENTS
 6. PROPOSED IMPROVEMENTS
 7. ESTIMATED COST OF IMPROVEMENTS
 8. ESTIMATED COST OF MAINTENANCE
 9. ESTIMATED COST OF OPERATION
 10. ESTIMATED COST OF REPLACEMENT
 11. ESTIMATED COST OF DEMOLITION
 12. ESTIMATED COST OF REMEDIATION
 13. ESTIMATED COST OF ENVIRONMENTAL IMPROVEMENTS
 14. ESTIMATED COST OF OTHER IMPROVEMENTS
 15. ESTIMATED COST OF TOTAL PROJECT
 16. ESTIMATED COST OF TOTAL PROJECT PER ANNUM
 17. ESTIMATED COST OF TOTAL PROJECT PER MILE
 18. ESTIMATED COST OF TOTAL PROJECT PER MILE PER ANNUM
 19. ESTIMATED COST OF TOTAL PROJECT PER MILE PER ANNUM PER MILE
 20. ESTIMATED COST OF TOTAL PROJECT PER MILE PER ANNUM PER MILE PER ANNUM

FOUNDATION INFORMATION
 1. TYPE OF FOUNDATION
 2. LOCATION OF FOUNDATION
 3. FOUNDATION OF FOUNDATION
 4. CONDITION OF FOUNDATION
 5. REASON FOR PROPOSED IMPROVEMENTS
 6. PROPOSED IMPROVEMENTS
 7. ESTIMATED COST OF IMPROVEMENTS
 8. ESTIMATED COST OF MAINTENANCE
 9. ESTIMATED COST OF OPERATION
 10. ESTIMATED COST OF REPLACEMENT
 11. ESTIMATED COST OF DEMOLITION
 12. ESTIMATED COST OF REMEDIATION
 13. ESTIMATED COST OF ENVIRONMENTAL IMPROVEMENTS
 14. ESTIMATED COST OF OTHER IMPROVEMENTS
 15. ESTIMATED COST OF TOTAL PROJECT
 16. ESTIMATED COST OF TOTAL PROJECT PER ANNUM
 17. ESTIMATED COST OF TOTAL PROJECT PER MILE
 18. ESTIMATED COST OF TOTAL PROJECT PER MILE PER ANNUM
 19. ESTIMATED COST OF TOTAL PROJECT PER MILE PER ANNUM PER MILE
 20. ESTIMATED COST OF TOTAL PROJECT PER MILE PER ANNUM PER MILE PER ANNUM

STATE OF VERMONT
 DEPARTMENT OF HIGHWAYS
 HARTFORD
 PROJECT NO. 54-100-2
 SHEET NO. 4

APPROVED DESIGN APPROVALS:
 [Signatures and stamps]
 PROJECT NO. 54-100-2
 SHEET NO. 4



PROPERTY SKETCH
 OF
 SANDBORN OIL COMPANY
 HARTFORD - F.U. CH-2 (3)
 DEC. 9, 65
 W.B. LONE

SCALE

VERMONT DEPARTMENT OF HIGHWAYS
 RIGHT-OF-WAY PLANS
 PROJECT - HARTFORD
 NO. F.U. CH-2 (3)
 SHEET 6 OF 70

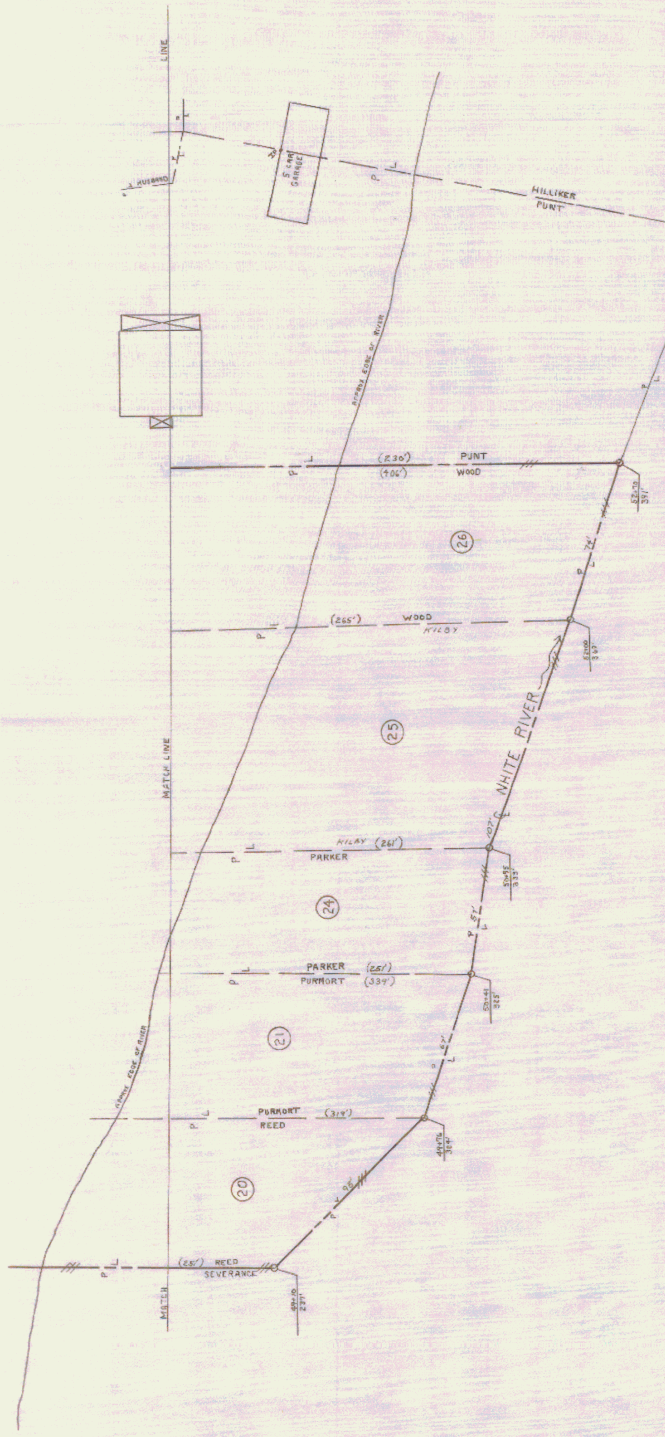

VERMONT DEPARTMENT OF HIGHWAYS
 RIGHT-OF-WAY PLANS
 Project: Harford
 No. EL 041-203
 Sheet 26 of 22