

POOR ORIGINAL COPY

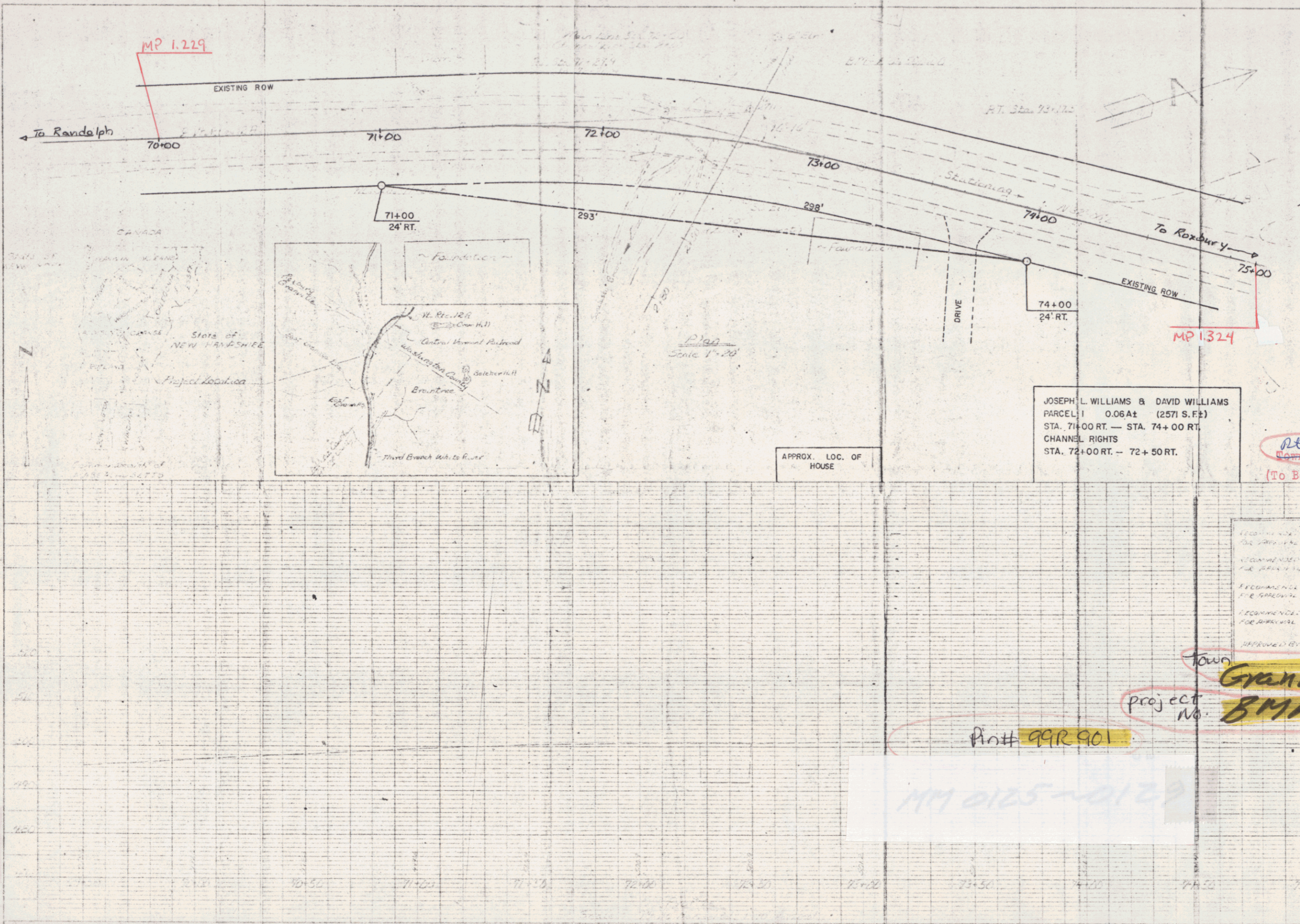

PLAN  
 DATE: 10/1/73  
 DRAWN BY: J. L. WILLIAMS  
 CHECKED BY: D. S. FOSTER

PROFILE  
 DATE: 10/1/73  
 DRAWN BY: J. L. WILLIAMS  
 CHECKED BY: D. S. FOSTER

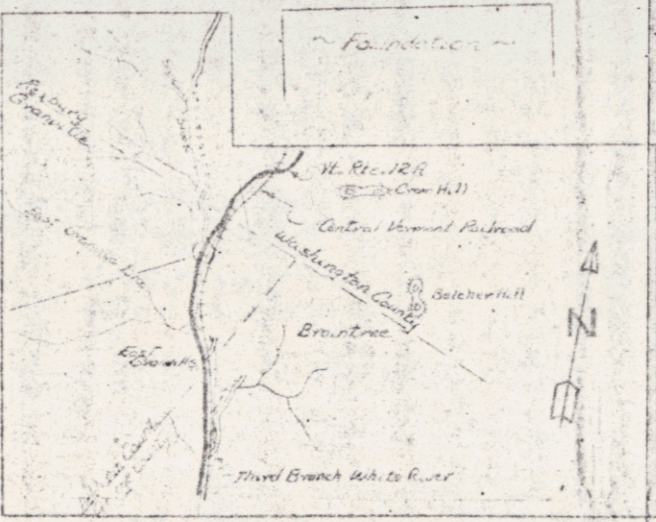

APPROX. LOC. OF HOUSE

JOSEPH L. WILLIAMS & DAVID WILLIAMS  
 PARCEL: 0.06 A± (2571 S.F.)  
 STA. 71+00 RT. — STA. 74+00 RT.  
 CHANNEL RIGHTS  
 STA. 72+00 RT. — 72+50 RT.

Estimated Station  
 70+00  
 71+00  
 72+00  
 73+00  
 74+00  
 75+00

Estimated Bridge Data  
 Concrete Spill  
 Clear Span = 19'  
 Roadway = 20'  
 Gravel Span = 24'  
 11' 11"  
 Concrete Pier  
 12' 0"

Granville  
 B-# 14  
 RIGHT-OF-WAY DIVISION  
 TOWN FILE /  
 PERPETUAL  
 Rte  
 Corn of 412 A  
 (To Be Returned To R.O.W. Division)

DESIGNED BY	JOSEPH L. WILLIAMS	DATE	10/1/73
RECOMMENDED FOR APPROVAL	DAVID WILLIAMS	DATE	10/1/73
RECOMMENDED FOR APPROVAL	CONSTRUCTION ENGINEER	DATE	
RECOMMENDED FOR APPROVAL	ASSISTANT CIVIL ENGINEER	DATE	
APPROVED BY	CIVIL ENGINEER	DATE	

Town  
**Granville**  
 project No.  
**BMA 6312**

Pin# 99R 901

MM 0125-0129

STATE OF VERMONT  
 Department of Highway  
 Granville, BMA 6312  
 Raymond Road, N. H.  
 over Dorset Branch  
 Bridge # 14

Plan & Profile  
 Occupied  
 1 mi. P.O. E. of  
 75+00  
 75+00

SHEET 1

JUL 23 1974

Parcel no. 1  
 Joseph L. Williams and David Williams  
 Sta. 71+00Rt.-74+00Rt. (0.06A± Take)  
 Sta. 72+00Rt.-72+50Rt. Channel Rights

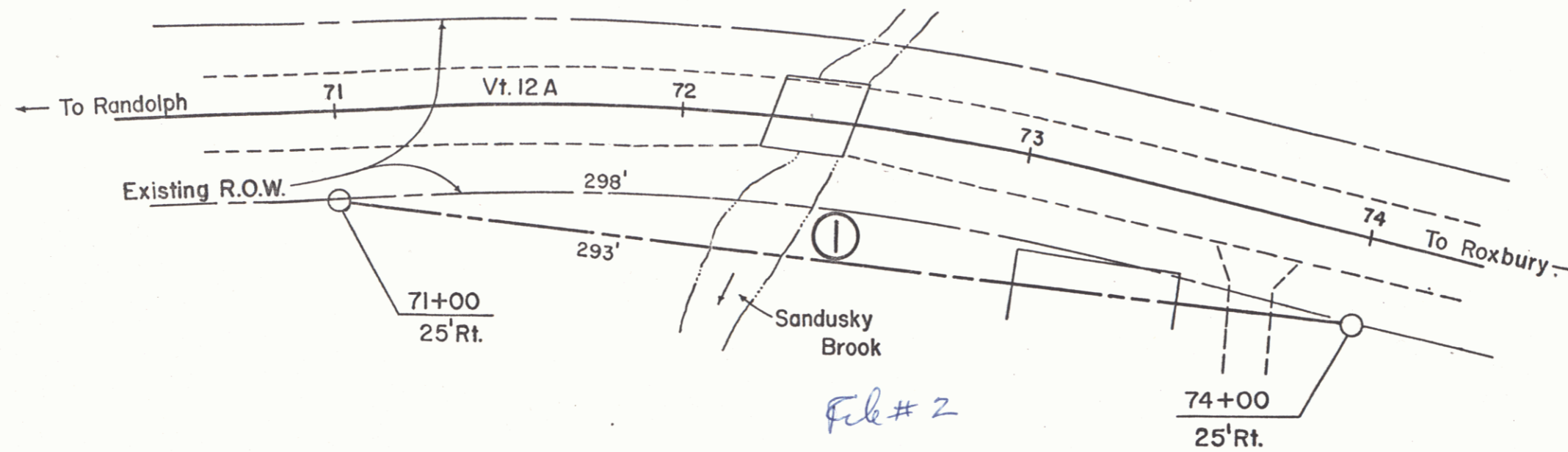
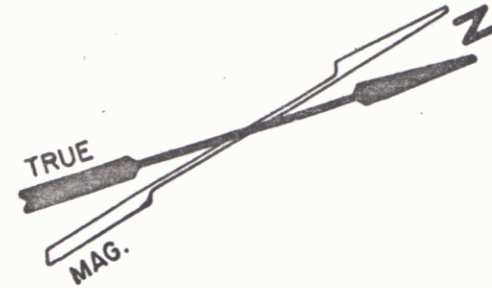

RIGHT-OF-WAY DIVISION  
 TOWN FILE  
 PERPETUAL  
 Town of Vt. 12 A  
 (To Be Returned To R.O.W. Division)

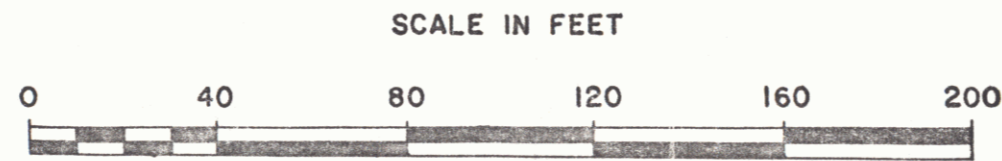

STATE OF VERMONT DEPT. OF HIGHWAYS		
Town of Granville		SHEET 1A
PROJECT GRANVILLE	BMA 6312	2
APPROX. SCALE 1" = 40'	DATE 10-3-74	DRAWN BY RODS.