

9501

C-1-CR, S/10

- 25+50 - 0'
- 26+0 - 40'
- 26+50 - 48'
- 27+0 - 53'
- 27+50 - 65'
- 28+0 - 75'
- 28+50 - 90'
- 29+0 - 105'
- 29+50 - 115'
- 30+0 - 80'
- 31+0 - 70'
- 32+0 - 50'
- 33+0 - 40'

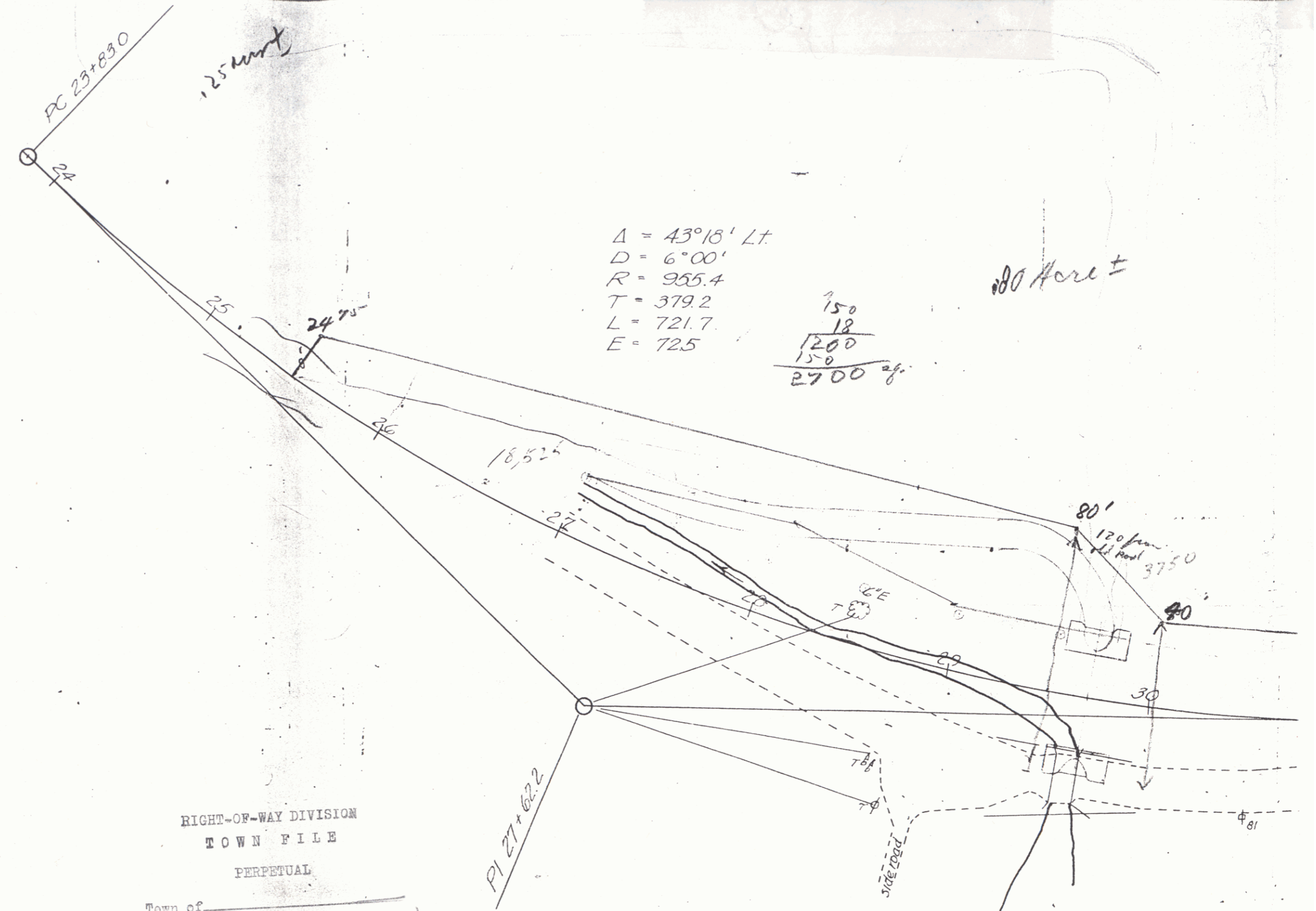

$\Delta = 43^{\circ}18' Lt.$
 $D = 6^{\circ}00'$
 $R = 955.4$
 $T = 379.2$
 $L = 721.7$
 $E = 72.5$

$\frac{150}{18}$
 $\frac{1200}{150}$
 $\frac{150}{150}$
 $\hline 2700 sf.$

80 Here ±

RIGHT-OF-WAY DIVISION
 TOWN FILE
 PERPETUAL
 Town of _____
 (To Be Returned to _____ Division)

RIGHT-OF-WAY DIVISION
 TOWN FILE
 PERPETUAL SHEET **7A**
 Town of Braintree Vt 124 MM4.12
 (To Be Returned to R.O.W. Division)
 10/30/56 ST145M Acquisition from Hill 7