POOR ORIGINAL COPY

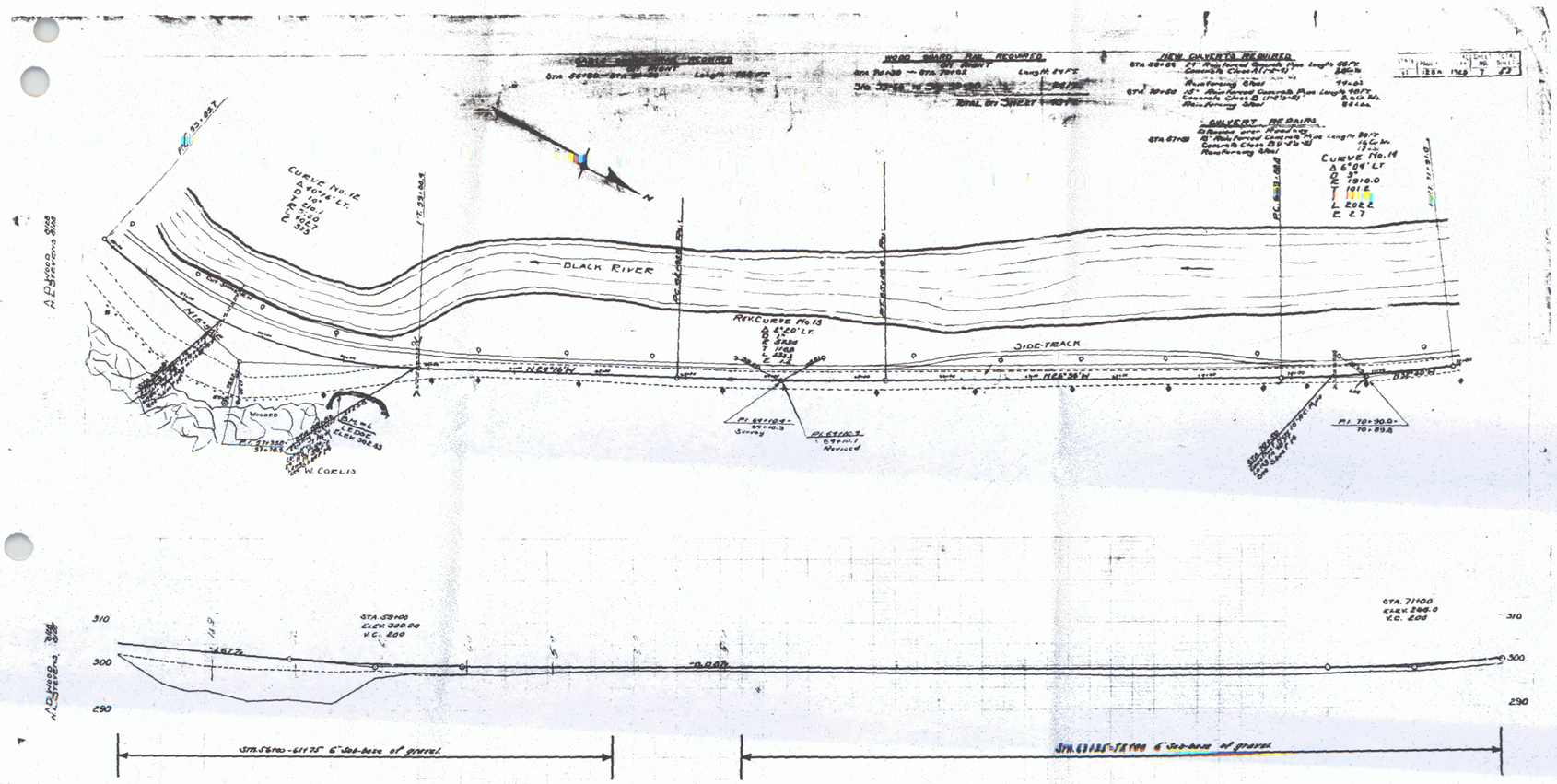

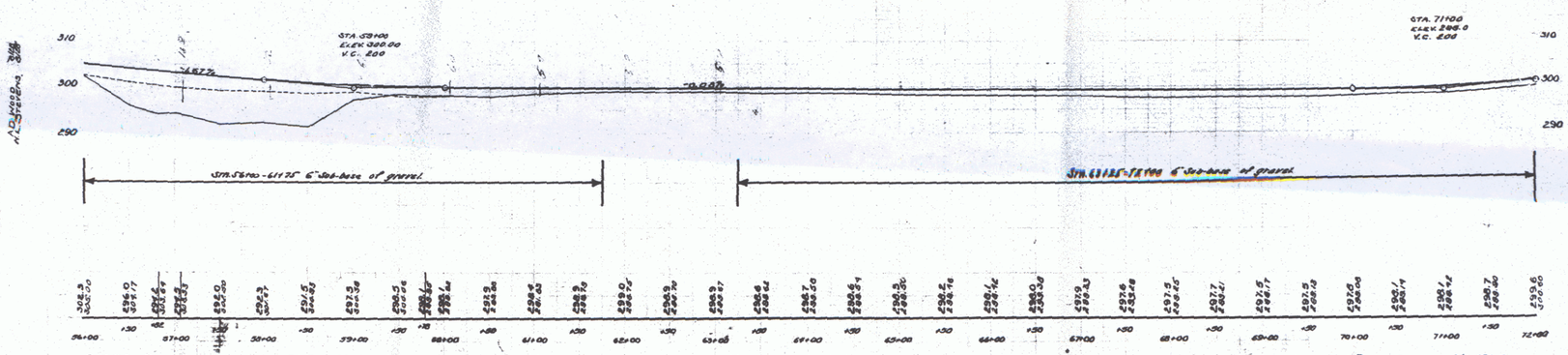

B.M. #6 PAINT SPOT ON LEDGE Rt. STA. 59+02 ELEV. 302.33

SERIES No. 123-K
SHEET 7 OF 58

8