

INDEX OF SHEETS

SHEET NO.	1.	Title Sheet
	2.	Typical Sections
	3.	Quantity Sheet (Earthworks, Drainage & Items)
	4.	Plan & Profile SA 20. W. 20.0.18
5-18.	Bridge Series 100	
19-21.	Cross Sections	
16.	Standard C-1	
17.	Standard D-4	
18.	Standard D-16	
19.	Standard G-3	
20.	Standard G-4	
21.	Standard SCB-06-65	
22.	Standard SB-21-56	

(To Be Returned to R.O.W. Division)
 Town of Winhall
 PERPETUAL
 TOWN FILE
 RIGHT-OF-WAY DIVISION

STATE OF VERMONT
 DEPARTMENT OF HIGHWAYS
 PROPOSED IMPROVEMENT

TOWN OF WINHALL
 COUNTY OF BENNINGTON
 VERMONT ROUTES 11 & 30
 MANCHESTER-LONDONDERRY ROAD

Pin # 992894

BEGINNING AT A POINT ON VERMONT ROUTE 11, APPROXIMATELY
 2.386 MILE EASTERLY OF THE INTERSECTION OF VERMONT ROUTES 11
 AND 30, AND EXTENDING SOUTHWESTERLY 0.085 MILES
 LENGTH OF PROJECT 450 FT = 0.085 MILES

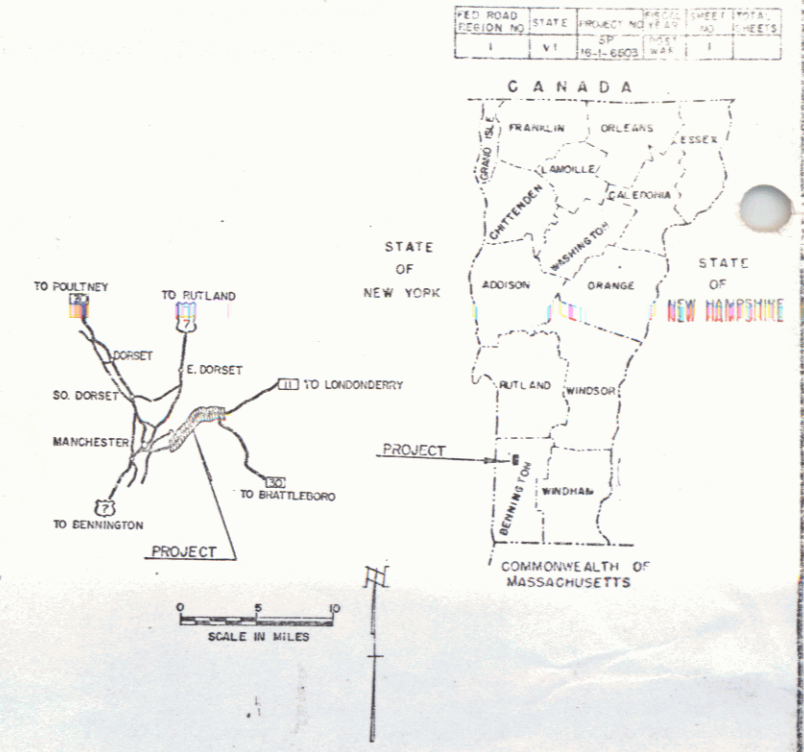

CONVENTIONAL SIGNS

COUNTY LINE	-----
TOWN LINE	-----
FENCE LINE	-----
STONE WALL	-----
UNFENCED PROPERTY	-----
GUARD RAIL	-----
TRAVELED WAY	-----
RAILROAD	-----
RETAINING WALL	-----
CENTER LINE	-----
SURVEY LINE	-----
CULVERT	-----
DROP INLET	-----
TROLLEY POLE	-----
POWER POLE	-----
TELEPHONE POLE	-----
TREES	-----
HEDGE	-----

CURVE DATA

DEFLECTION OF ANGLE Δ
DEGREE OF CURVE D
RADIUS OF CURVE R
TANGENT DISTANCE T
LENGTH OF CURVE L
EXTERNAL DISTANCE E
POINT OF INTERSECTION P.I.
POINT OF CURVE P.C.
POINT ON TANGENT P.T.
POINT ON SUB-TANGENT P.O.T.

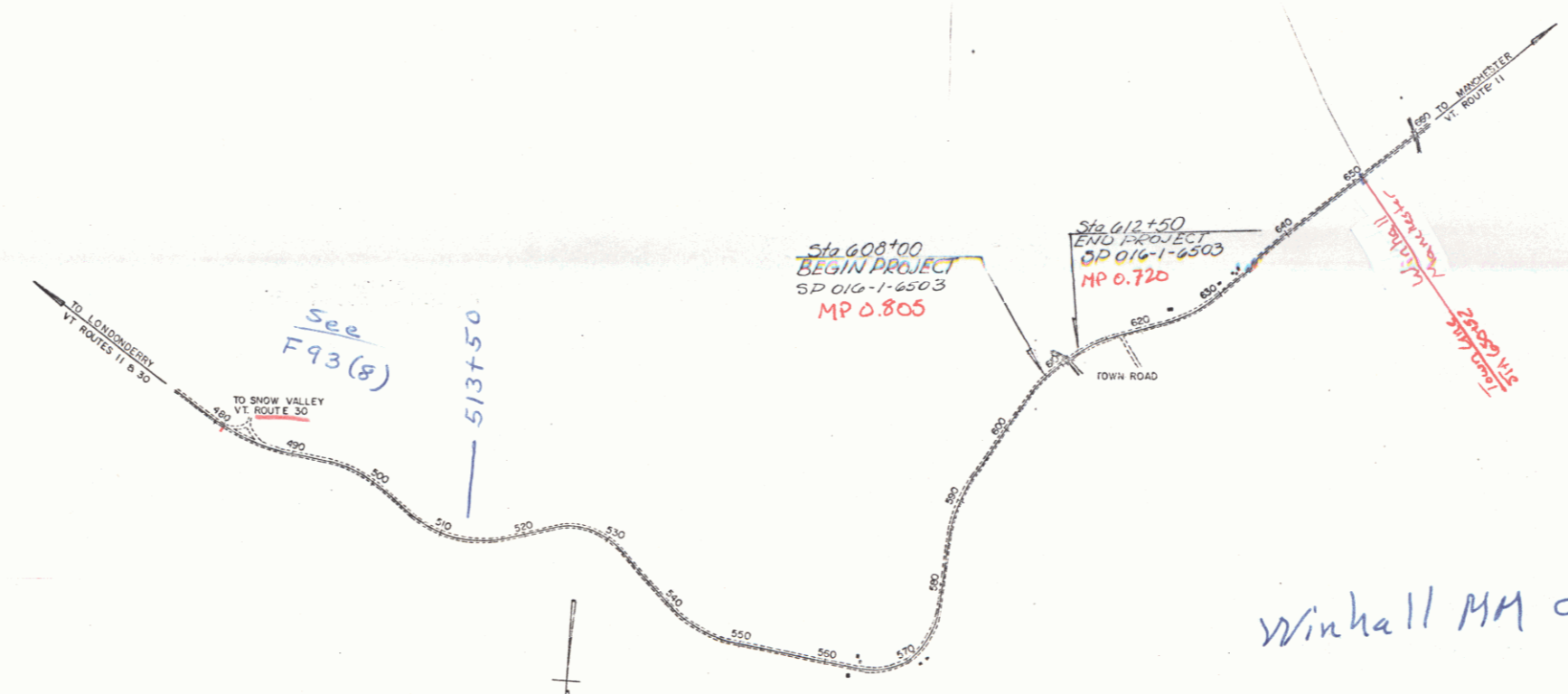

Winhall MA 0106~0313

THESE PLANS ARE SUBJECT TO SUCH REVISIONS AS MAY BE
 REQUIRED BY THE BUREAU OF PUBLIC ROADS OR THE COMMISSIONER
 OF HIGHWAYS.
 CONSTRUCTION IS TO BE CARRIED ON IN ACCORDANCE WITH
 THESE PLANS AND THE STANDARD SPECIFICATIONS FOR HIGHWAY AND BRIDGE
 CONSTRUCTION DATED APRIL, 1964, AS APPROVED BY THE BUREAU OF
 PUBLIC ROADS ON OCTOBER 12, 1964, INCLUDING ALL SUBSEQUENT
 APPROVED REVISIONS AND SUCH REVISED SPECIFICATIONS AND SPECIAL
 PROVISIONS AS ARE INCORPORATED IN THESE PLANS.

APPROVED <i>E.H. Stearns</i> ASST. CHIEF ENGINEER DATE 8/2/66	APPROVED <i>R. L. ...</i> SUPERVISOR ENGINEER DATE 8/11/66	APPROVED <i>A. ...</i> BRIDGE ENGINEER DATE 8-11-66	APPROVED <i>A. ...</i> DISTRICT ENGINEER DATE 8-1-66	APPROVED <i>G.M. ...</i> HIGHWAY ENGINEER DATE 8/1/66	APPROVED <i>R.H. ...</i> CHIEF INSPECTOR DATE 8/2/66	DEPARTMENT OF COMMERCE BUREAU OF PUBLIC ROADS APPROVED _____ DIVISION ENGINEER DATE _____ PROJECT <u>SC</u> NO. 018-1-6503 S.P. SHEET (5) OF 22 SHEETS
---	--	---	--	---	--	---

STEARNS R. JENKINS = Bte 11

PLAN
 DRAWN BY: [Name]
 CHECKED BY: [Name]
 DATE: [Date]

PROFILE
 DRAWN BY: [Name]
 CHECKED BY: [Name]
 DATE: [Date]

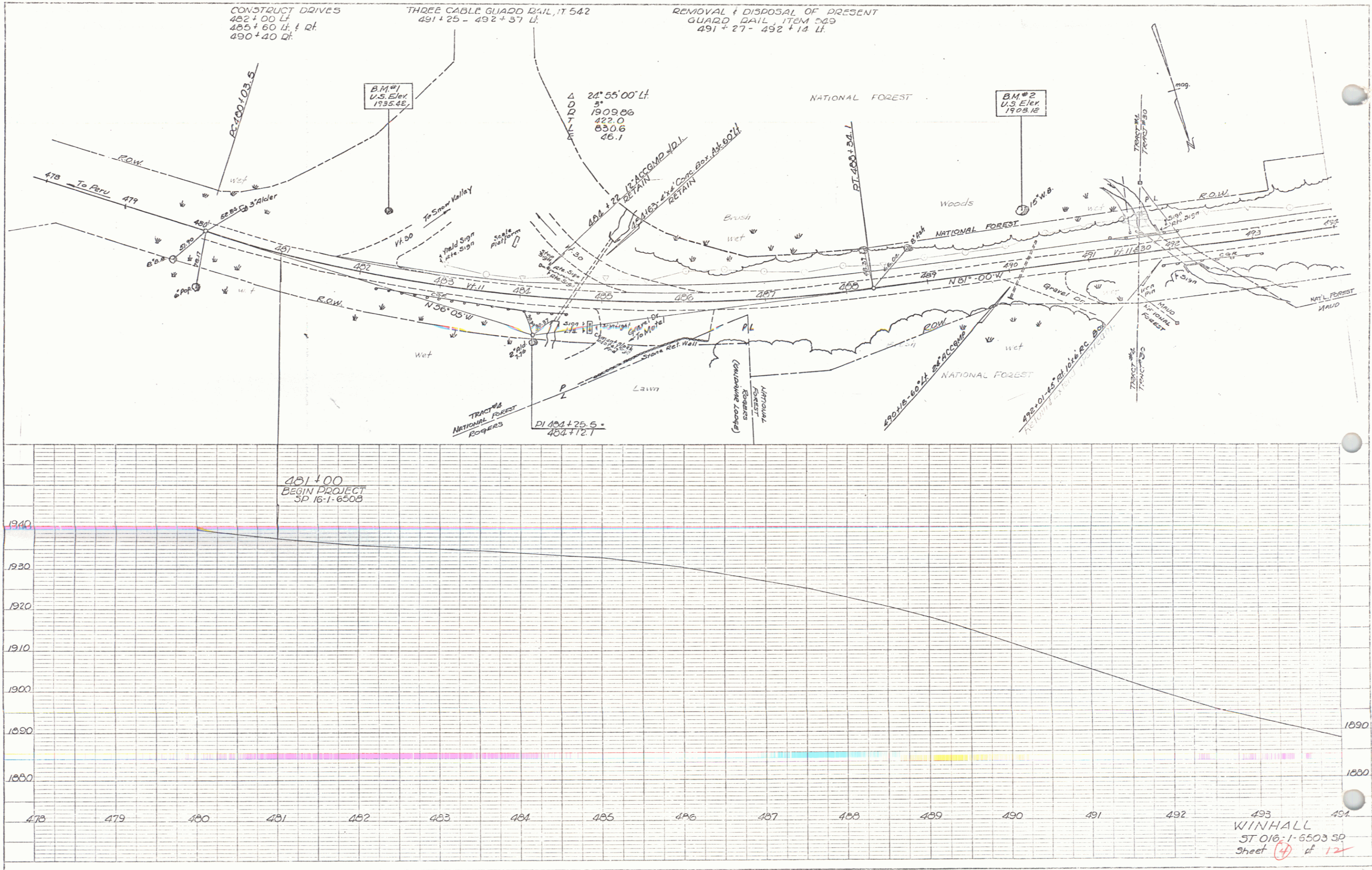

WINHALL
 ST 016-1-6503 SP
 Sheet 4 of 12

PLAN
 DATE: 11/26/14
 DRAWN BY: [illegible]
 CHECKED BY: [illegible]
 NO. 1

PROFILE
 DATE: 11/26/14
 DRAWN BY: [illegible]
 CHECKED BY: [illegible]
 NO. 1

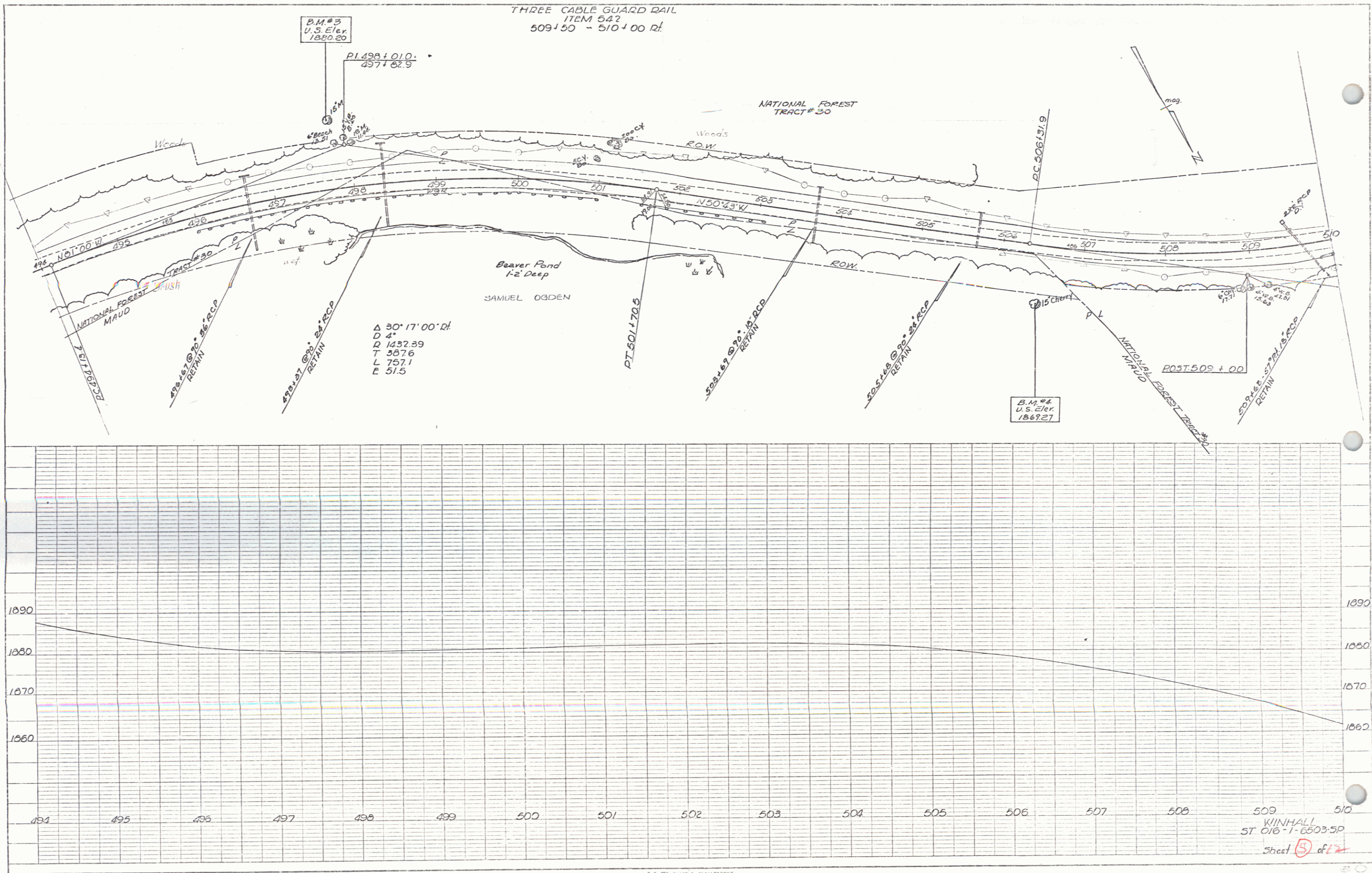

PLAN
 DATE: 11/15/50
 DRAWN BY: [unclear]
 CHECKED BY: [unclear]
 NO. OF W.A. CHECKED: [unclear]

PROFILE
 DATE: 11/15/50
 DRAWN BY: [unclear]
 CHECKED BY: [unclear]
 NO. OF W.A. CHECKED: [unclear]

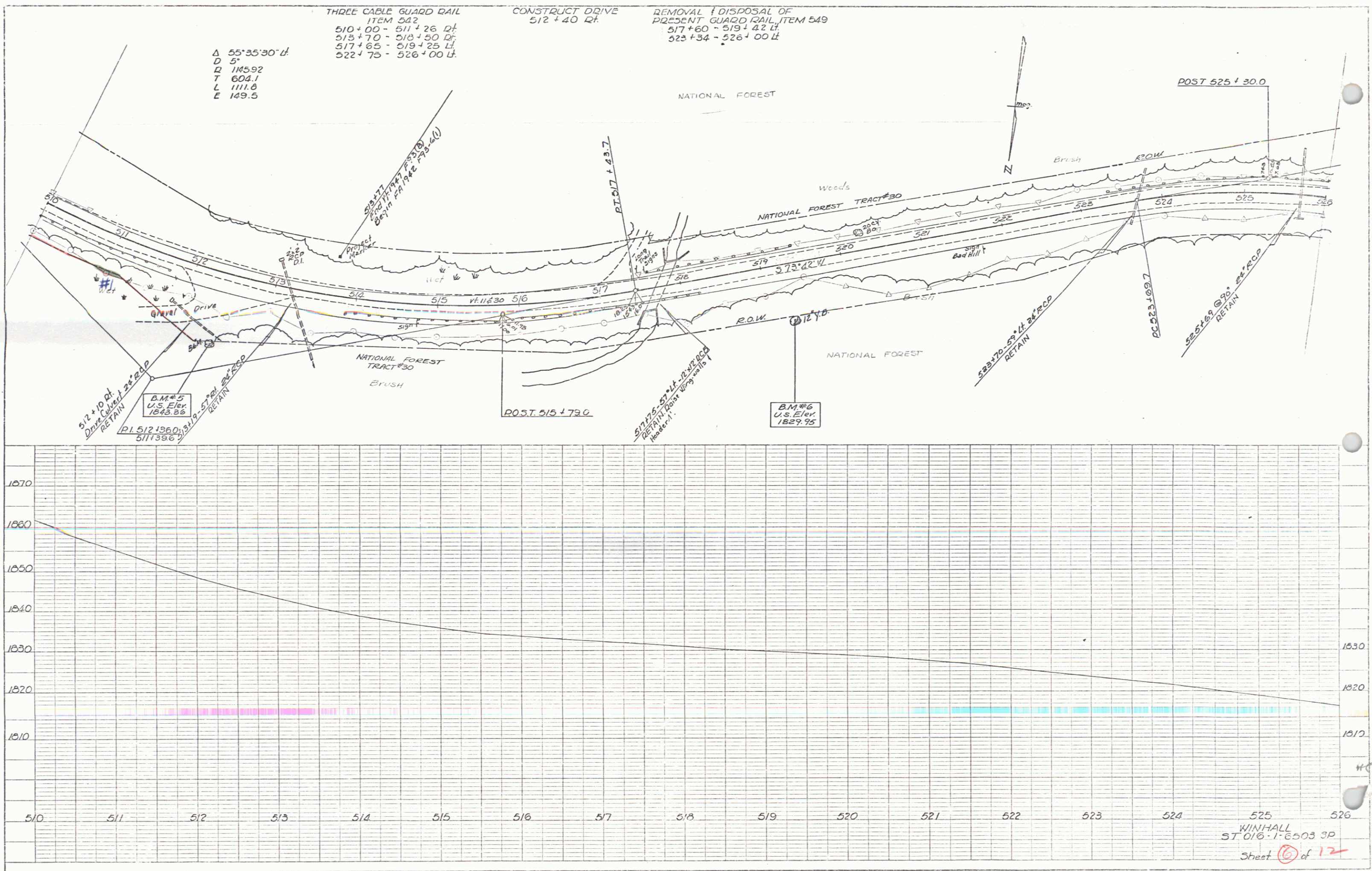

Δ 55°35'30" H
 D 5'
 R 145.92
 T 604.1
 L 1111.6
 E 149.5

THREE CABLE GUARD RAIL
 ITEM 542
 510+00 - 511+26 Df
 513+70 - 518+50 Df
 517+65 - 519+25 Lt
 522+75 - 526+00 Lt

CONSTRUCT DRIVE
 512+40 Rt.

REMOVAL / DISPOSAL OF
 PRESENT GUARD RAIL ITEM 549
 517+60 - 519+42 Lt
 523+34 - 526+00 Lt

512+10 d1
 Drive Culvert 24' x 20' 0"
 RETAIN
 B.M.#5
 U.S. Elev.
 1843.86
 P.I. 512+36.0
 511+39.6

POST 515+79.6

B.M.#6
 U.S. Elev.
 1829.95

POST 525+30.0

WINHALL
 ST 016-1-6503 3P
 Sheet 6 of 12

POOR ORIGINAL COPY

THREE CABLE SURVEY DIAL
FROM 501
510 + 00 - 511 + 20.11
512 + 70 - 513 + 20.02
517 + 60 - 518 + 20.14
522 + 70 - 523 + 10.11

CON. STATION 512
512 + 20.00

2. 1000' 11.00' 11.00' 11.00'
3. 1000' 11.00' 11.00' 11.00'
4. 1000' 11.00' 11.00' 11.00'

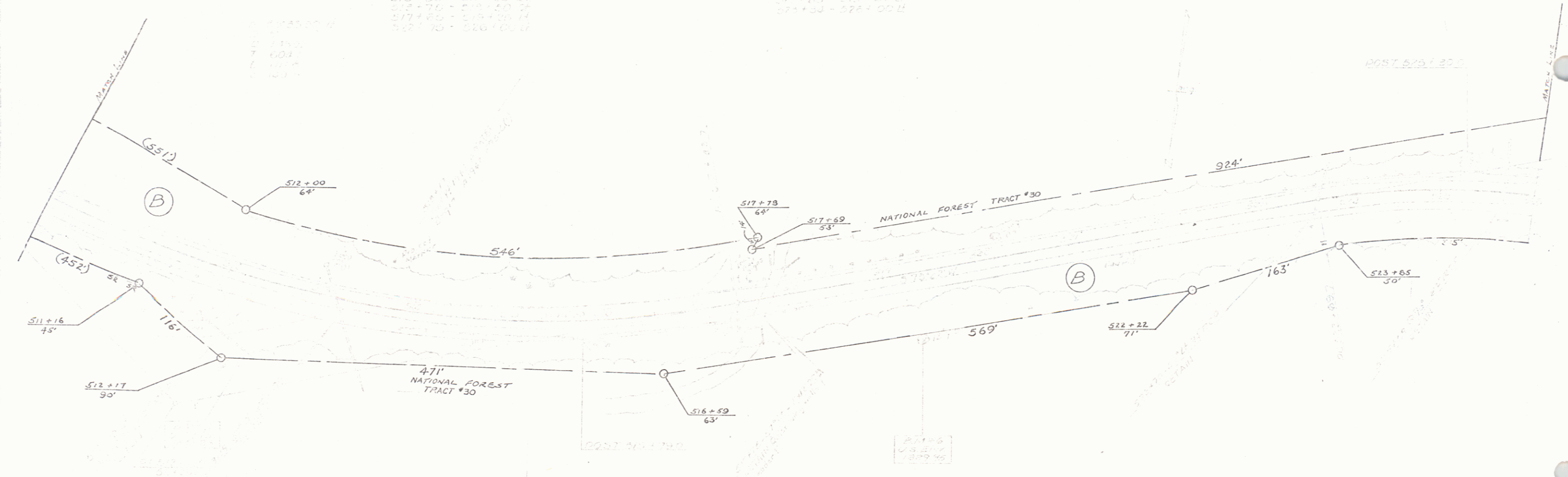

PLAN
 DATE: 11/15/11
 DRAWN BY: [Signature]
 CHECKED BY: [Signature]
 NO. 1

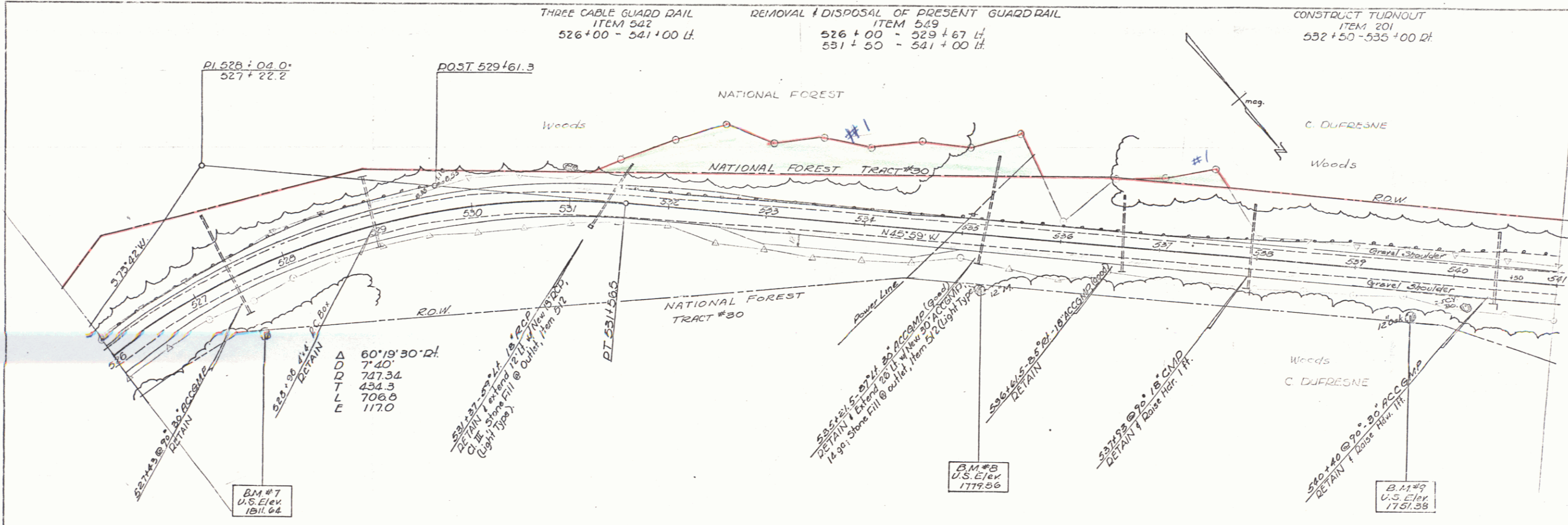

PROFILE
 DATE: 11/15/11
 DRAWN BY: [Signature]
 CHECKED BY: [Signature]
 NO. 1

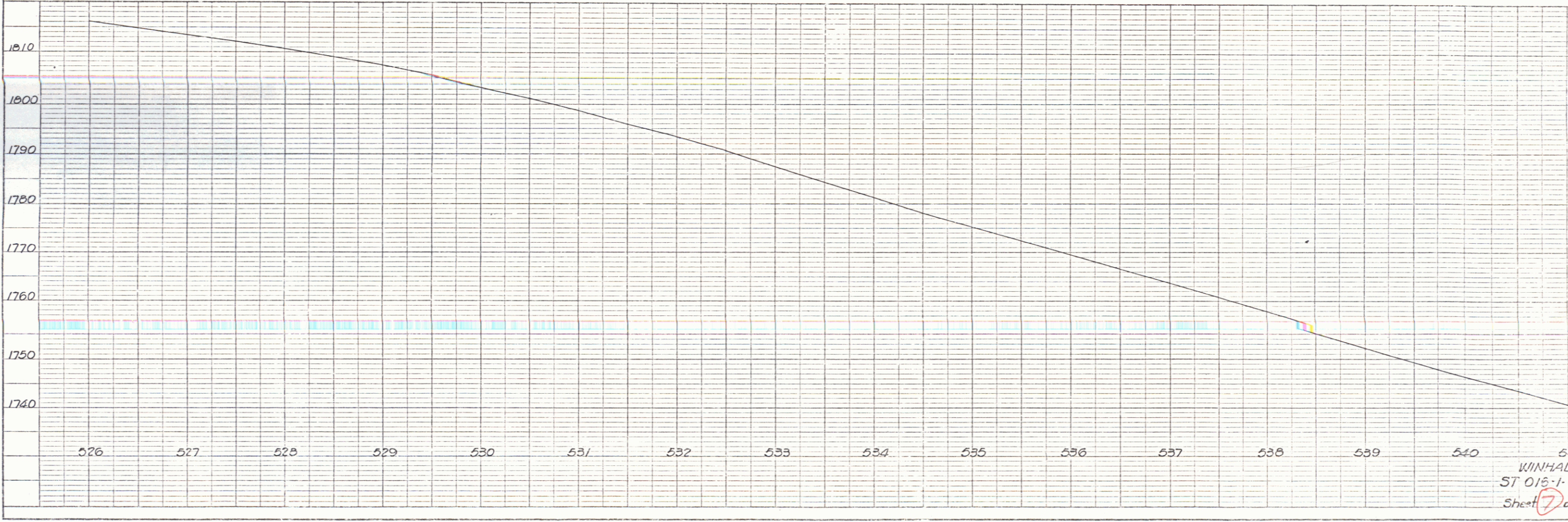

PLAN
 DATE: _____
 BY: _____
 CHECKED: _____
 IN CHARGE: _____

PROFILE
 DATE: _____
 BY: _____
 CHECKED: _____
 IN CHARGE: _____

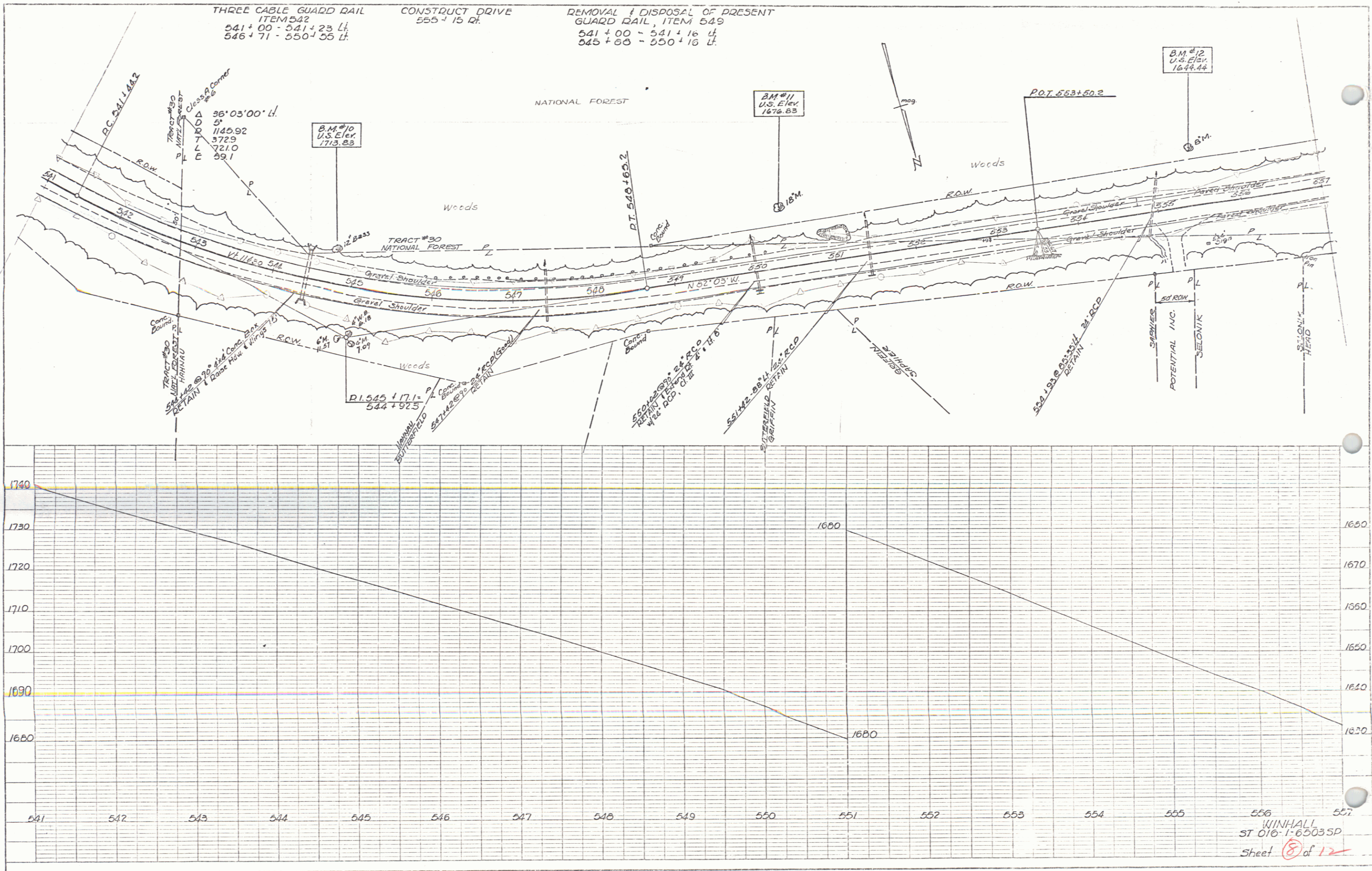

THREE CABLE GUARD RAIL
 ITEM 542
 541+00 - 541+23 Lf
 546+71 - 550+35 Lf

CONSTRUCT DRIVE
 555+15 Rf

REMOVAL & DISPOSAL OF PRESENT
 GUARD RAIL, ITEM 549
 541+00 - 541+16 Lf
 545+50 - 550+18 Lf

NATIONAL FOREST

Woods

TRACT #30
 NATIONAL FOREST

Woods

Woods

Gravel Shoulder

Gravel Shoulder

Gravel Shoulder

Gravel Shoulder

Gravel Shoulder

Gravel Shoulder

Gravel Shoulder

Gravel Shoulder

Gravel Shoulder

Gravel Shoulder

Gravel Shoulder

Gravel Shoulder

Gravel Shoulder

Gravel Shoulder

Gravel Shoulder

Gravel Shoulder

Gravel Shoulder

Gravel Shoulder

Gravel Shoulder

Gravel Shoulder

PLATE 1, PLAN PROFILE
 K&E ENGINEERS & ARCHITECTS

WINHALL
 ST 016-1-65035P
 Sheet 8 of 12

10

PLAN
 DRAWN BY: [Signature]
 CHECKED BY: [Signature]
 DATE: 1/16/64
 NO. 1164

PROFILE
 DRAWN BY: [Signature]
 CHECKED BY: [Signature]
 DATE: 1/16/64
 NO. 1164

THREE CABLE GUARD RAIL
 ITEM 542
 563+75 - 572+23 Lt.

CONSTRUCT DRIVES
 562+75 Lt.
 563+65 Lt.

REMOVAL & DISPOSAL OF PRESENT
 GUARD RAIL, ITEM 549
 563+64 - 572+09 Lt.

TREATED TIMBER CURB
 ITEM 550
 563+75 - 571+93 Lt.

Δ 92° 25' 30" Lt.
 D 0'
 T 716.2
 L 747.2
 L 1155.3
 E 310.0

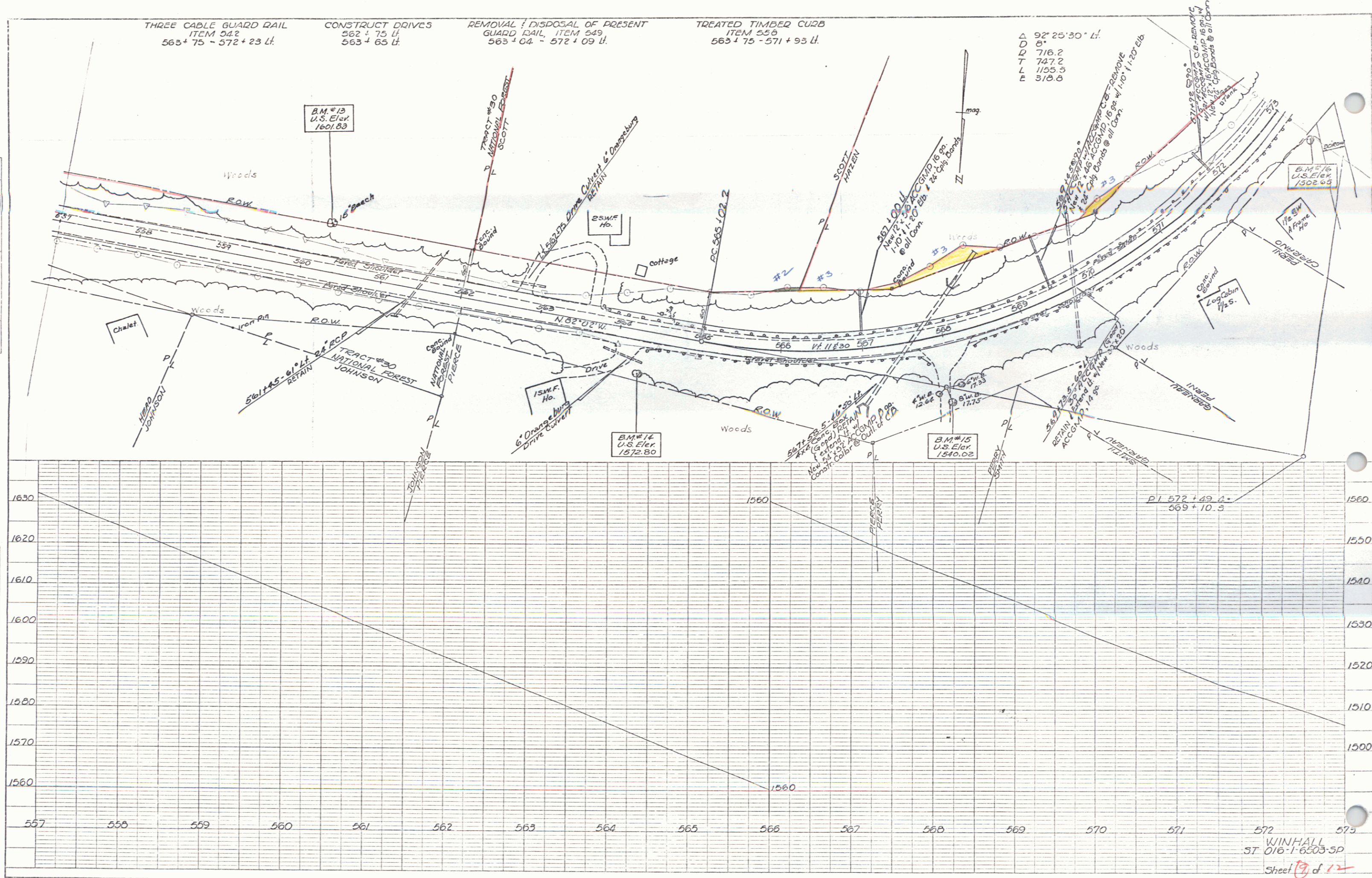

CONSTRUCT DRIVES
 573+75 Lt.
 574+80 Lt.
 576+80 Lt.
 586+50 Rt.

CONSTRUCT FLAT AREA FOR SIGN
 TO BE INSTALLED BY OTHERS
 586+35 Lt.

PLAN
 DATE: 1/24/14
 BY: B.A.M.
 CHECKED: [Signature]
 NO. 178200
 P.L.S.

PROFILE
 DATE: [Blank]
 BY: [Blank]
 CHECKED: [Blank]
 NO. [Blank]
 P.L.S.

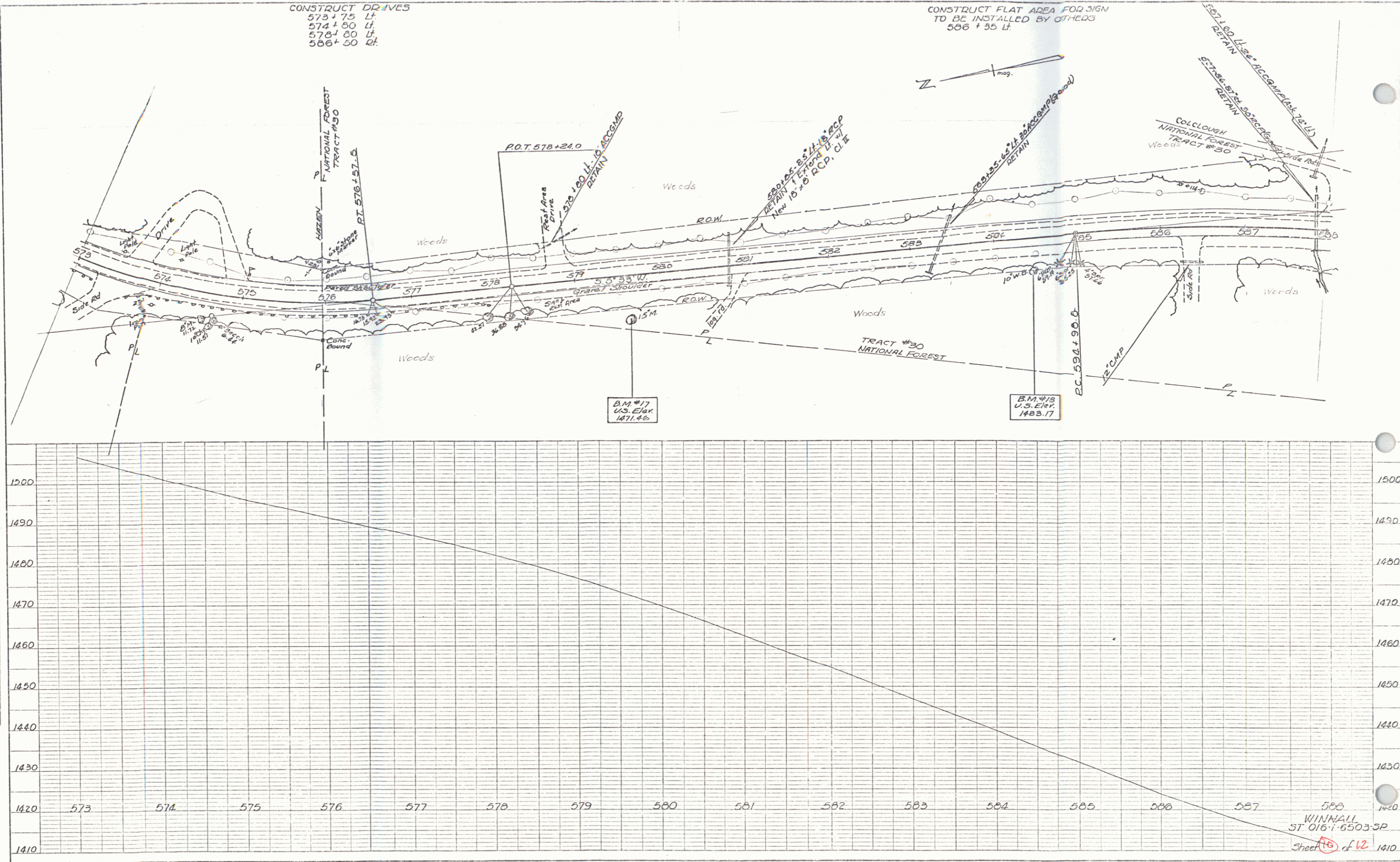

POOR ORIGINAL COPY

573+75 L
574+00 U
573+00 L
586+50 R

GREEN MOUNTAIN NATIONAL FOREST
UNITED STATES DEPT OF AGRICULTURE
PARCEL 1D 405A[±]
STATIONS - 576+00 - 597+10 ±

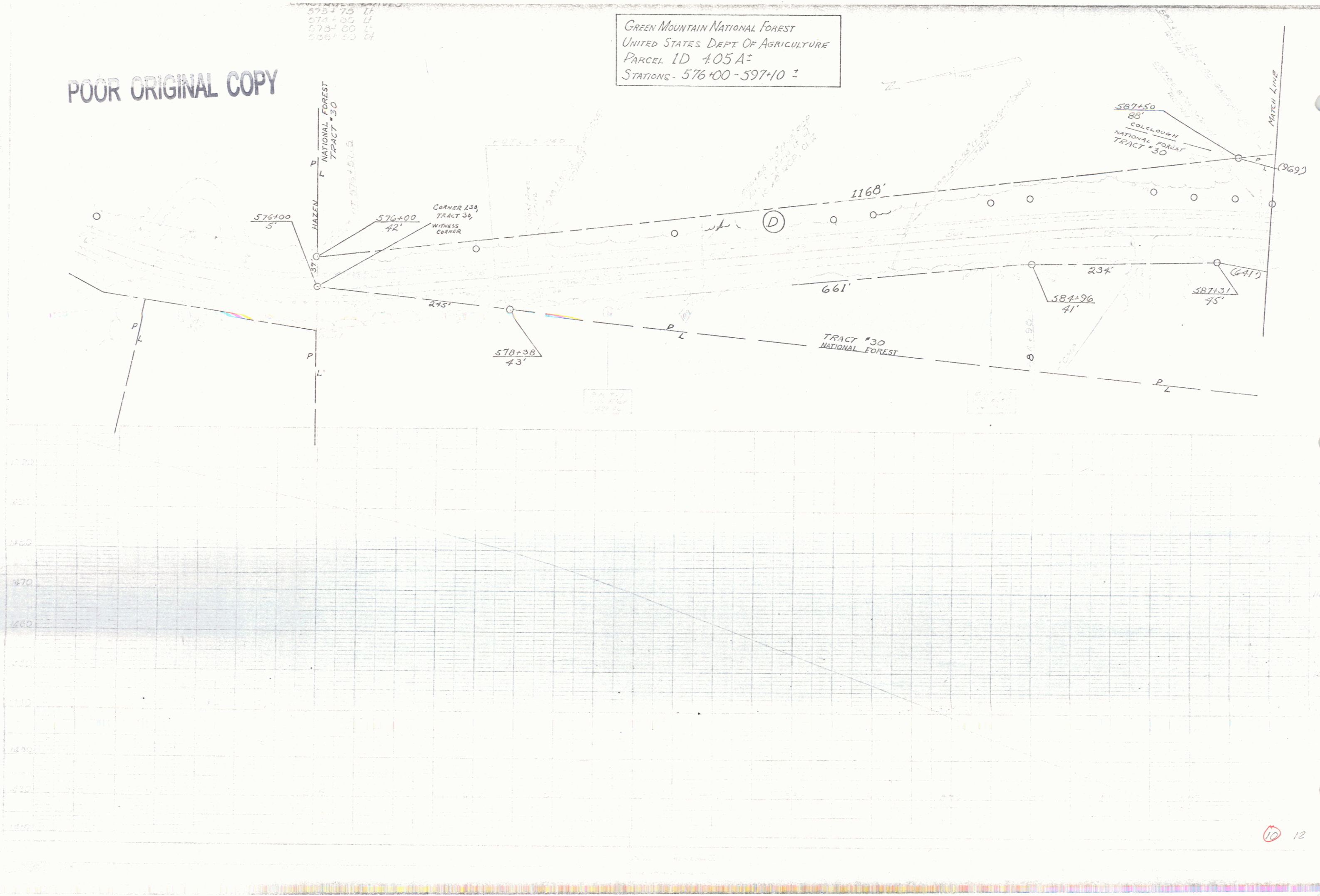

PLAN
 DATE: 1/14/54
 DRAWN BY: C.A.W.
 CHECKED BY: [Signature]
 NO. 1

PROFILE
 DATE: 1/14/54
 DRAWN BY: C.A.W.
 CHECKED BY: [Signature]
 NO. 1

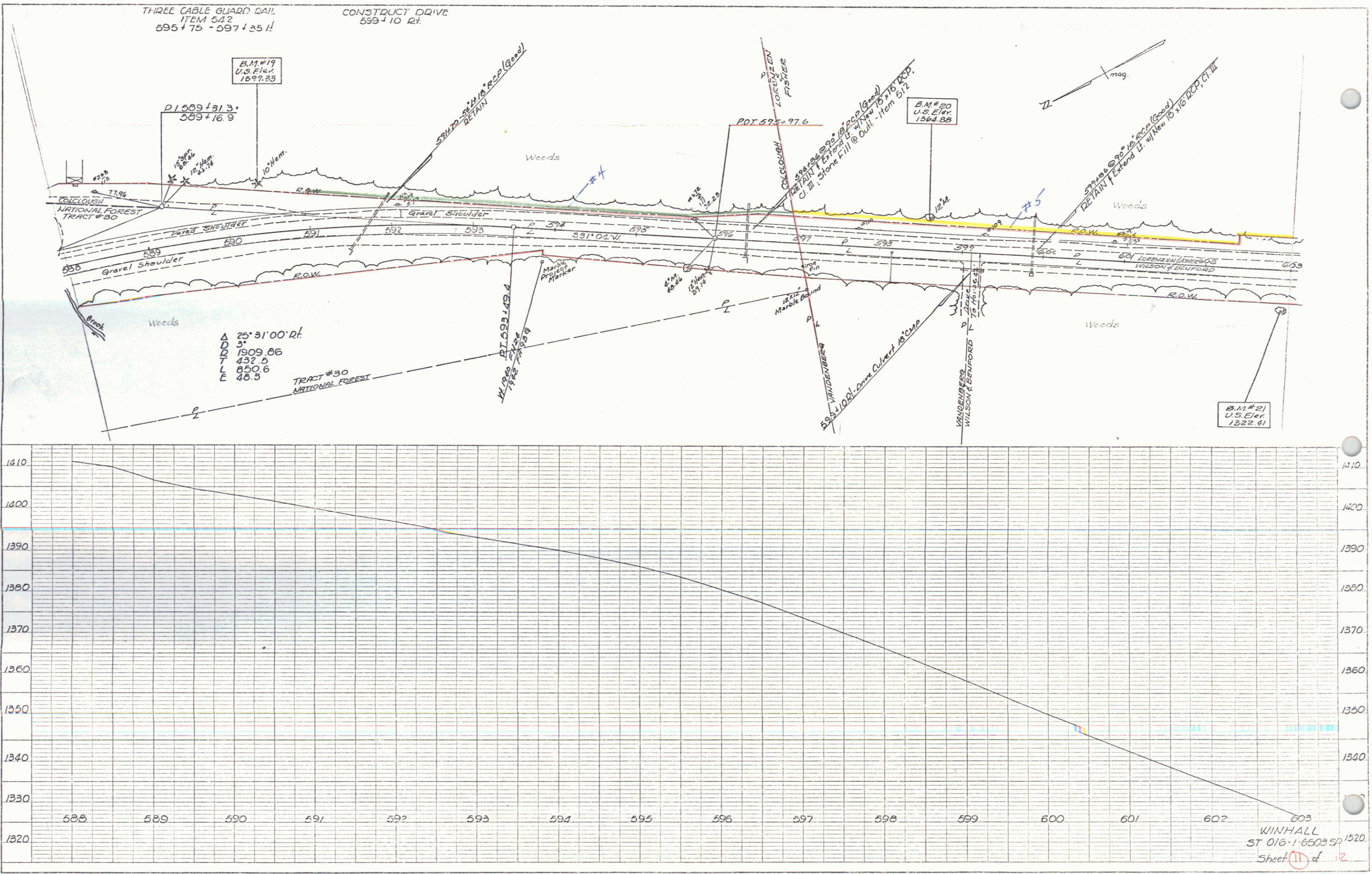

PLAN
 DATE: 1/11/83
 DRAWN BY: J. H. HARRIS
 CHECKED BY: J. H. HARRIS
 NO.:

PROFILE
 DATE: 1/11/83
 DRAWN BY: J. H. HARRIS
 CHECKED BY: J. H. HARRIS
 NO.:

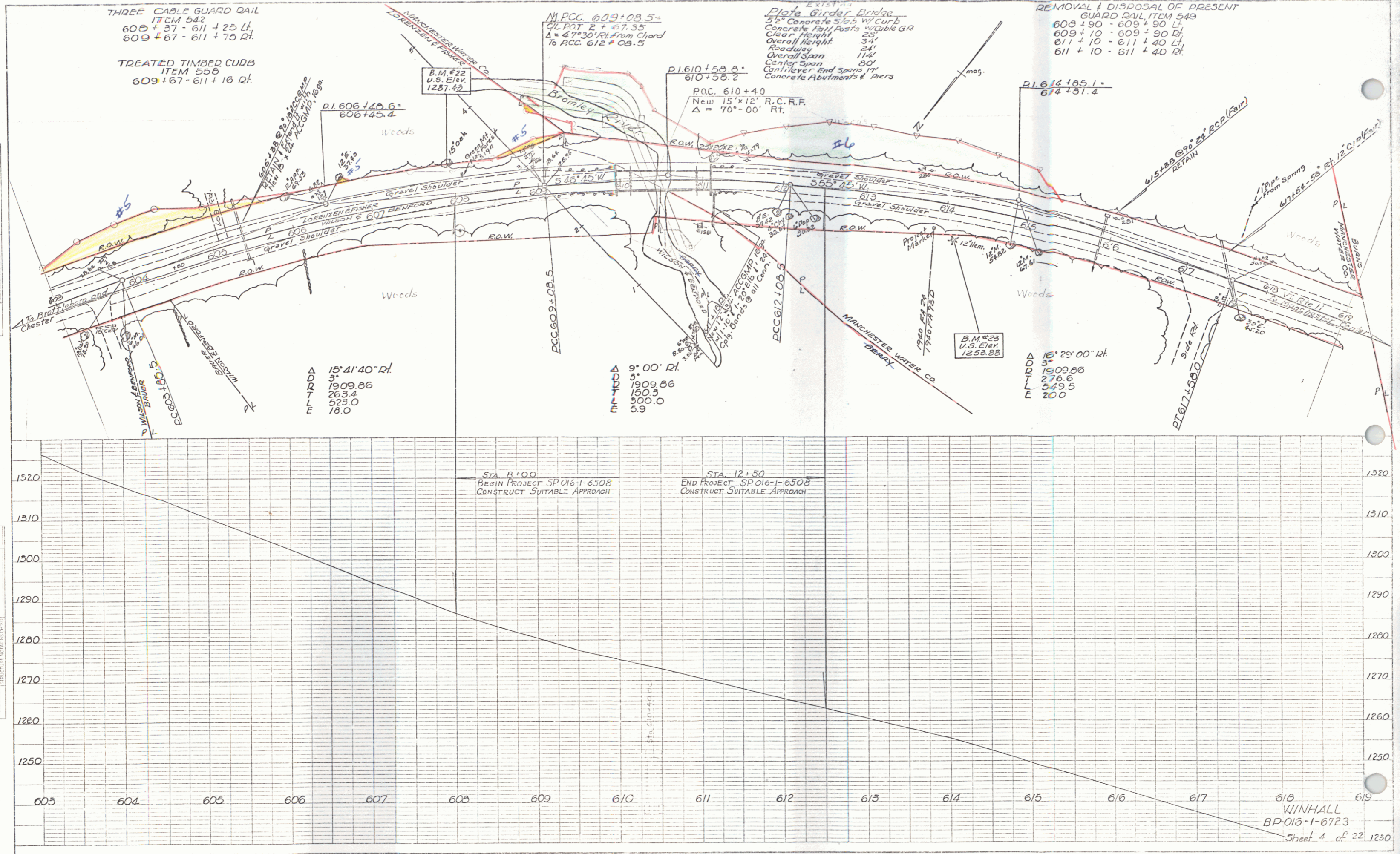

POOR ORIGINAL COPY

3" x 36" CASEY QUARTZ DRILL
ITEM 547
609+27 - 611+40 LI
609+27 - 611+40 LI

TREATED THAMES SOILS
ITEM 548
609+27 - 611+40 LI

REMOVAL & DISPOSAL OF PRESENT
ITEM 549
609+27 - 609+30 LI
609+30 - 609+40 LI
611+10 - 611+40 LI
611+10 - 611+40 LI

1. 4' x 30" Cast Iron
2. 4' x 30" Cast Iron
3. 4' x 30" Cast Iron
4. 4' x 30" Cast Iron
5. 4' x 30" Cast Iron
6. 4' x 30" Cast Iron
7. 4' x 30" Cast Iron
8. 4' x 30" Cast Iron
9. 4' x 30" Cast Iron
10. 4' x 30" Cast Iron
11. 4' x 30" Cast Iron
12. 4' x 30" Cast Iron
13. 4' x 30" Cast Iron
14. 4' x 30" Cast Iron
15. 4' x 30" Cast Iron
16. 4' x 30" Cast Iron
17. 4' x 30" Cast Iron
18. 4' x 30" Cast Iron
19. 4' x 30" Cast Iron
20. 4' x 30" Cast Iron
21. 4' x 30" Cast Iron
22. 4' x 30" Cast Iron
23. 4' x 30" Cast Iron
24. 4' x 30" Cast Iron
25. 4' x 30" Cast Iron
26. 4' x 30" Cast Iron
27. 4' x 30" Cast Iron
28. 4' x 30" Cast Iron
29. 4' x 30" Cast Iron
30. 4' x 30" Cast Iron
31. 4' x 30" Cast Iron
32. 4' x 30" Cast Iron
33. 4' x 30" Cast Iron
34. 4' x 30" Cast Iron
35. 4' x 30" Cast Iron
36. 4' x 30" Cast Iron
37. 4' x 30" Cast Iron
38. 4' x 30" Cast Iron
39. 4' x 30" Cast Iron
40. 4' x 30" Cast Iron
41. 4' x 30" Cast Iron
42. 4' x 30" Cast Iron
43. 4' x 30" Cast Iron
44. 4' x 30" Cast Iron
45. 4' x 30" Cast Iron
46. 4' x 30" Cast Iron
47. 4' x 30" Cast Iron
48. 4' x 30" Cast Iron
49. 4' x 30" Cast Iron
50. 4' x 30" Cast Iron
51. 4' x 30" Cast Iron
52. 4' x 30" Cast Iron
53. 4' x 30" Cast Iron
54. 4' x 30" Cast Iron
55. 4' x 30" Cast Iron
56. 4' x 30" Cast Iron
57. 4' x 30" Cast Iron
58. 4' x 30" Cast Iron
59. 4' x 30" Cast Iron
60. 4' x 30" Cast Iron
61. 4' x 30" Cast Iron
62. 4' x 30" Cast Iron
63. 4' x 30" Cast Iron
64. 4' x 30" Cast Iron
65. 4' x 30" Cast Iron
66. 4' x 30" Cast Iron
67. 4' x 30" Cast Iron
68. 4' x 30" Cast Iron
69. 4' x 30" Cast Iron
70. 4' x 30" Cast Iron
71. 4' x 30" Cast Iron
72. 4' x 30" Cast Iron
73. 4' x 30" Cast Iron
74. 4' x 30" Cast Iron
75. 4' x 30" Cast Iron
76. 4' x 30" Cast Iron
77. 4' x 30" Cast Iron
78. 4' x 30" Cast Iron
79. 4' x 30" Cast Iron
80. 4' x 30" Cast Iron
81. 4' x 30" Cast Iron
82. 4' x 30" Cast Iron
83. 4' x 30" Cast Iron
84. 4' x 30" Cast Iron
85. 4' x 30" Cast Iron
86. 4' x 30" Cast Iron
87. 4' x 30" Cast Iron
88. 4' x 30" Cast Iron
89. 4' x 30" Cast Iron
90. 4' x 30" Cast Iron
91. 4' x 30" Cast Iron
92. 4' x 30" Cast Iron
93. 4' x 30" Cast Iron
94. 4' x 30" Cast Iron
95. 4' x 30" Cast Iron
96. 4' x 30" Cast Iron
97. 4' x 30" Cast Iron
98. 4' x 30" Cast Iron
99. 4' x 30" Cast Iron
100. 4' x 30" Cast Iron

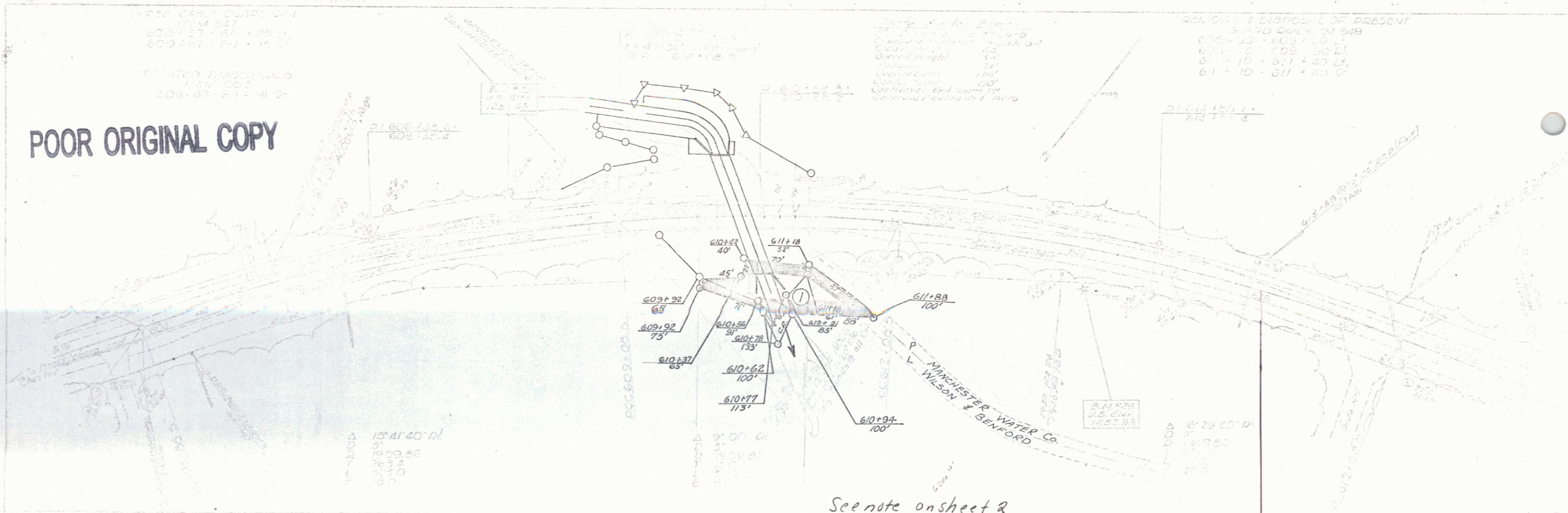

See note on sheet 2

616+00
END PROJECT
SP016-1-6508
Approach



3
16

PLAN
 DRAWN BY: [Signature]
 CHECKED BY: [Signature]
 DATE: [Date]
 SCALE: [Scale]

PROFILE
 DRAWN BY: [Signature]
 CHECKED BY: [Signature]
 DATE: [Date]
 SCALE: [Scale]

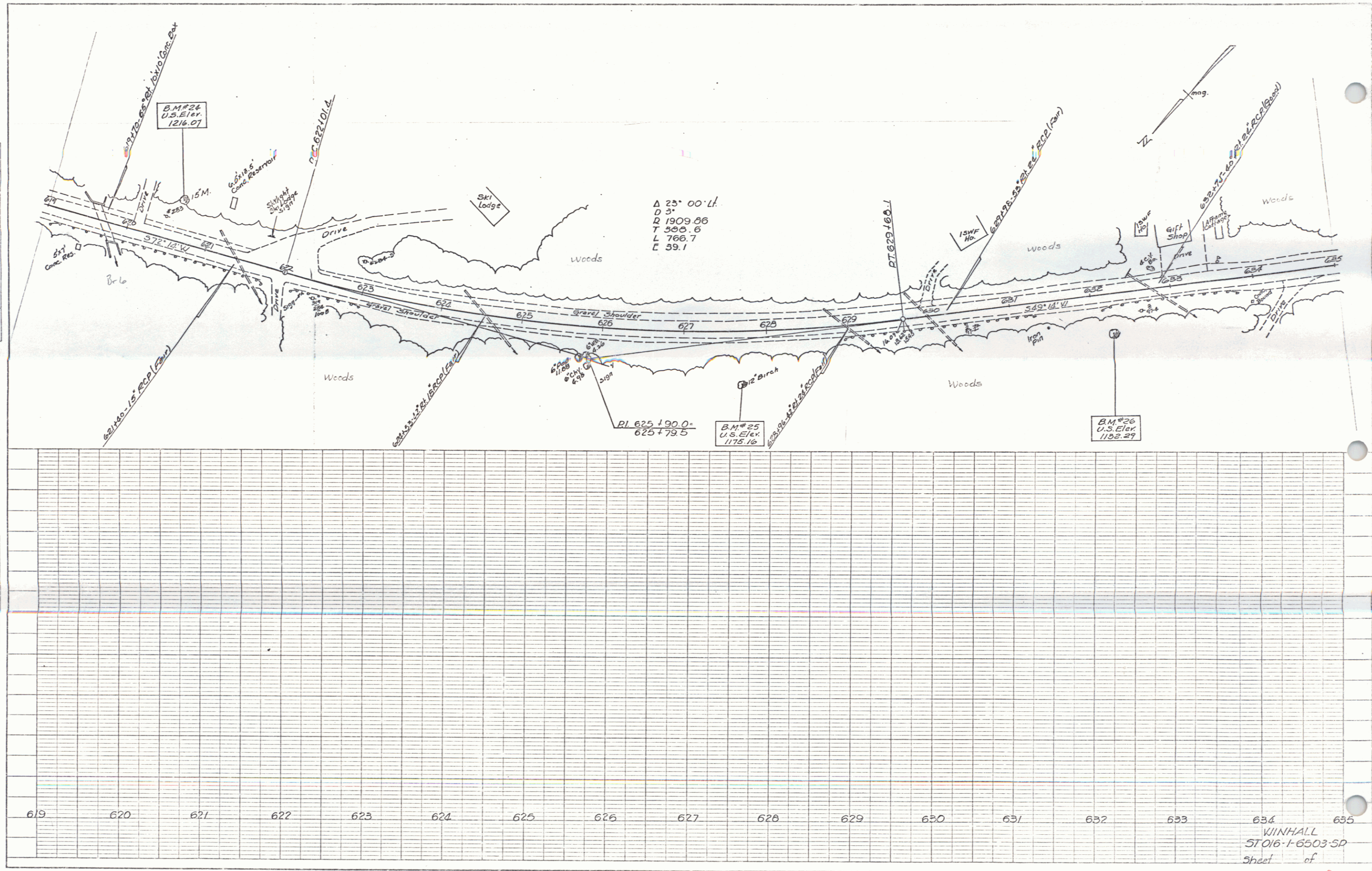
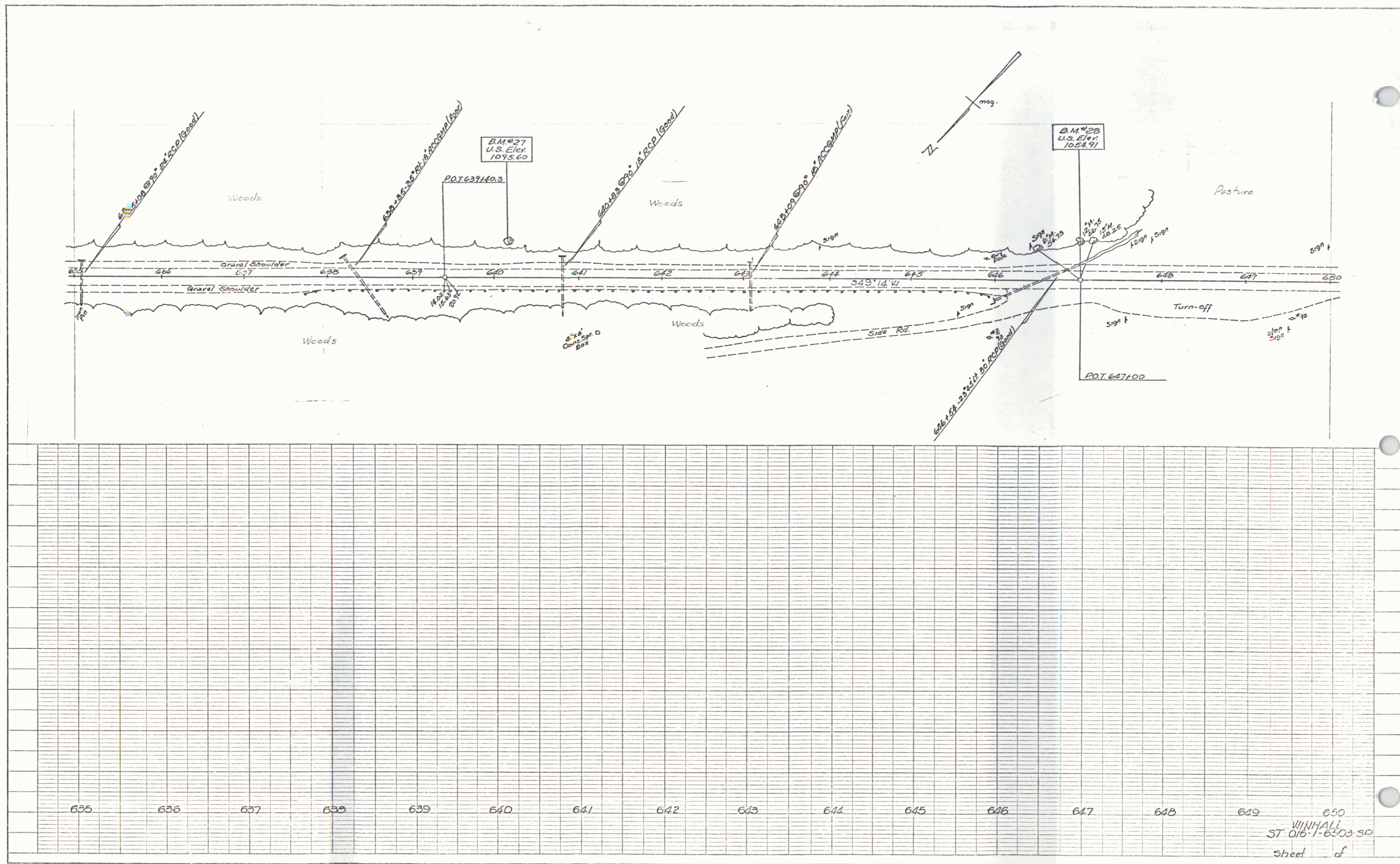

PLATE 1, PLAN PROFILE
 H&E ENGINEERS & SURVEYORS
 48 7012 IMPERIAL

PLAN
 SURVEYED BY: *Amelia, Robert, David*
 NOTE BOOK: *106*
 SHEET NO.: *106*
 DATE: *1/16/50*
 BY: *AM*
 CHECKED BY: *AM*
 DATE CHECKED: *1/16/50*
 SHEET NO. OF THIS SET: *106*
 TOTAL SHEETS: *106*

PROFILE
 SURVEYED BY: *Amelia, Robert, David*
 NOTE BOOK: *106*
 SHEET NO.: *106*
 DATE: *1/16/50*
 BY: *AM*
 CHECKED BY: *AM*
 DATE CHECKED: *1/16/50*
 SHEET NO. OF THIS SET: *106*
 TOTAL SHEETS: *106*



K&E PLATE 1, RAN-PICURE
 FIGURE & USER CO.
 48 7012 IMPERIAL™ 12x18x0.003 3000

WINHALL
 ST 016-1-6303-50
 Sheet of

22

PLAN
 SUBMITTED BY: [Signature]
 DATE: [Date]
 CHECKED BY: [Signature]
 DATE: [Date]
 DRAWN BY: [Signature]
 DATE: [Date]

PROFILE
 SCALE: [Scale]
 DATE: [Date]
 CHECKED BY: [Signature]
 DATE: [Date]
 DRAWN BY: [Signature]
 DATE: [Date]

