

PARCEL INSTRUMENT DATE GRANTOR GRANTEE RECORDED REMARK  
 A V.D. 8-30-39 THOMAS E. L. BEATRICE SMITH ST. CITY WINHALL  
 BOOK 15 PAGE 83-2 DATE 9-15-39 4CULY

93 D(4) 1940 B 41

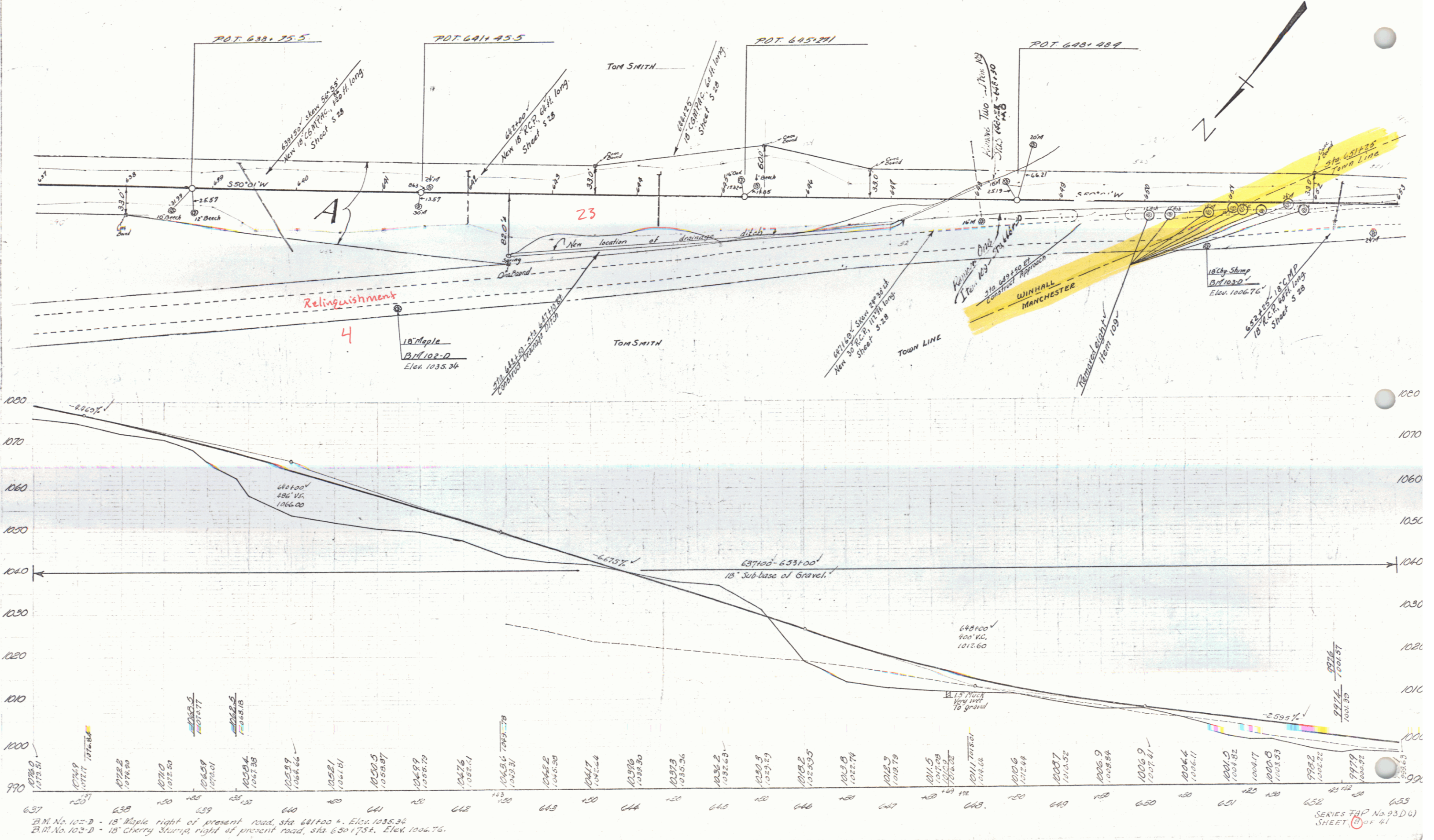

B.M. No. 102-D - 18" Maple, right of present road, sta 641+00 ±, Elev. 1035.34  
 B.M. No. 103-D - 18" Cherry Stump, right of present road, sta 650+75 ±, Elev. 1006.76

SERIES T&P No. 93 D(4)  
 SHEET 16 OF 41