

**INDEX OF SHEETS**

SHEET NO. 1 TITLE PAGE  
 2 TYPICAL CROSS-SECTION OF IMPROVEMENT GENERAL MARK-IN-PLACE  
 3 SURFING AND FINISHING TABLES SURFACE COURSE  
 4-8 PLAN AND PROFILE SHEETS  
 9 STANDARD STRUCTURE SHEET 5x8 PIPE CULVERTS  
 10 BRIDGES, SIGNS AND LIGHTS 35/11  
 11-16 CROSS SECTIONS

Standard sheet 5-28 submitted to the Chief Engineer on May 15, 1933.

**STATE OF VERMONT  
 STATE HIGHWAY DEPARTMENT**

**PLAN AND PROFILE OF PROPOSED  
 STATE HIGHWAY**

NATIONAL RECOVERY SECONDARY PROJECT

**TOWN OF CHESTER** *Pin # 99R882*

**CHESTER-SPRINGFIELD ROAD**

FROM 806 FT. SOUTH-WESTERLY OF A 10x5 CONC. BOX  
 CULVERT NORTH-EASTERLY 1.268 MI. TO 110 FT. NORTH-  
 EASTERLY OF THE RESIDENCE OF LESLIE FLETCHER

LENGTH OF PROJECT 6699.2 FT. = 1.268 MILES

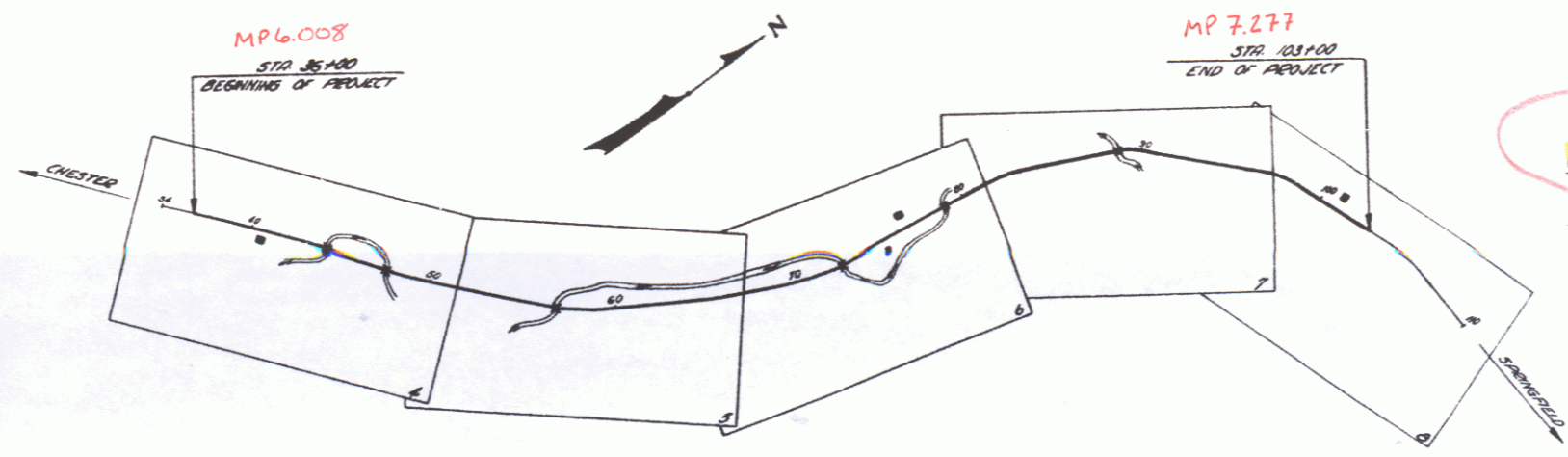
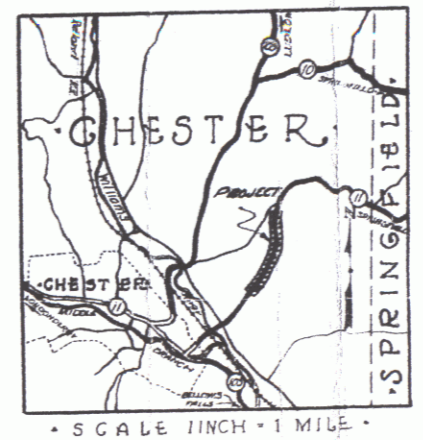

*Rte VT 11*

APPROVED *Nov. 25, 1933*  
*H. Stanger*  
 COMMISSIONER OF HIGHWAYS  
 SUBMITTED BY ORDER OF THE STATE HIGHWAY BOARD

**CONVENTIONAL SIGNS**

COUNTY LINE	-----	GROUND ELEVATION	-----
TOWN LINE	-----	GRADE ELEVATION	-----
FENCE LINE	-----		
STONE WALL	-----		
UNFENCED PROPERTY	-----		
GUARD RAIL	-----		
TRAVELED WAY	-----		
RAILROAD	-----		
RETAINING WALL	-----		
CENTER LINE	-----		
SURVEY LINE	-----		
CULVERT	-----		

<b>CURVE DATA</b>	
DEFLECTION ANGLE	Δ
DEGREE OF CURVE	D
RADIUS OF CURVE	R
TANGENT DISTANCE	T

SCALES  
 TITLE 1" = 400'  
 PLAN HOR. 1" = 50'  
 PROFILE VERT. 1" = 10'  
 CROSS SECTIONS 1" = 5'

These plans are subject to such revisions as may be required by the Bureau of Public Roads or the Commissioner of Highways. Construction to be carried on in accordance with the standard road and bridge specifications of 1933 with all subsequent approved revisions and such special provisions and special provisions as are submitted with the plans.

RECOMMENDED [redacted]  
 DISTRICT ENGINEER BUREAU OF PUBLIC ROADS  
 RECOMMENDED FOR APPROVAL [redacted]  
 CHIEF ENGINEER BUREAU OF PUBLIC ROADS  
 APPROVED [redacted]

*Project No. NRS 148*

PARCEL	INSTRUMENT	DATE	GRANTOR	GRANTEE	RECORDED	CHESTER	REMARKS
A	W.D.O.E. AGREEMENT	12-23-46	B.F. SHERWIN HARRY M. HALL	ST. OF VT. 35	BOOK 300	PAGE 47	
		12-23-46		" " " 35	" " "	42	1-14-47

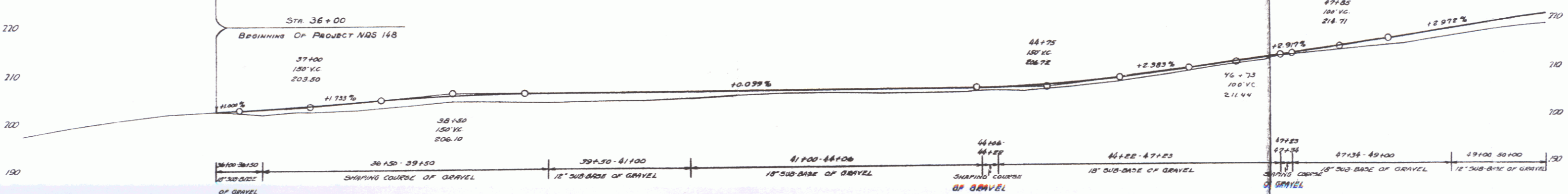
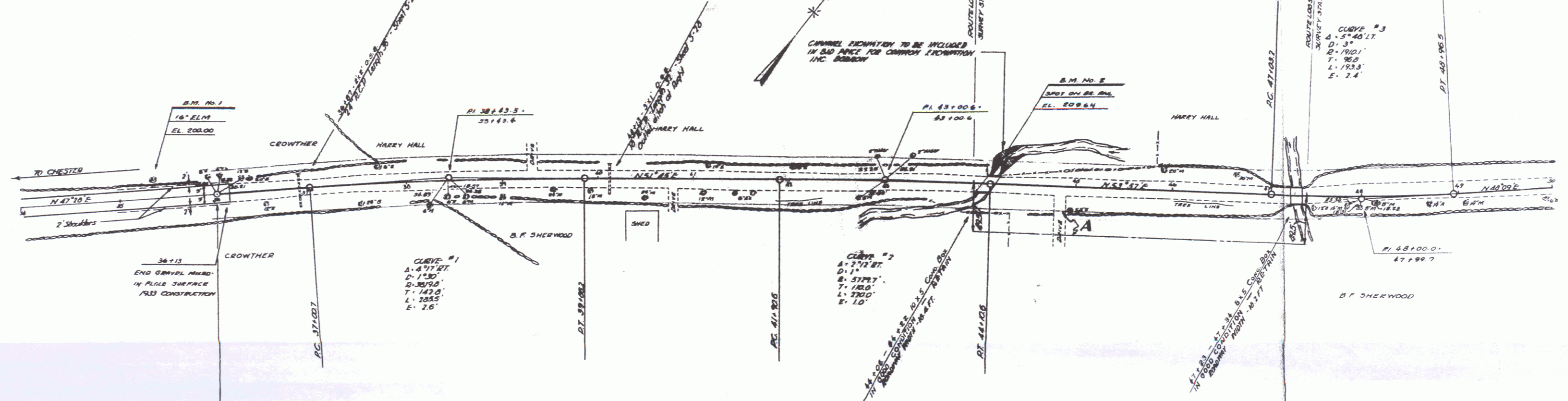

Station	Elevation
36+00	203.50
37+00	203.50
38+00	206.10
39+00	206.10
40+00	206.10
41+00	206.10
42+00	206.10
43+00	206.10
44+00	206.10
45+00	206.10
46+00	206.10
47+00	206.10
48+00	206.10
49+00	206.10
50+00	206.10

11/20  
148 1933 4 20

5

2

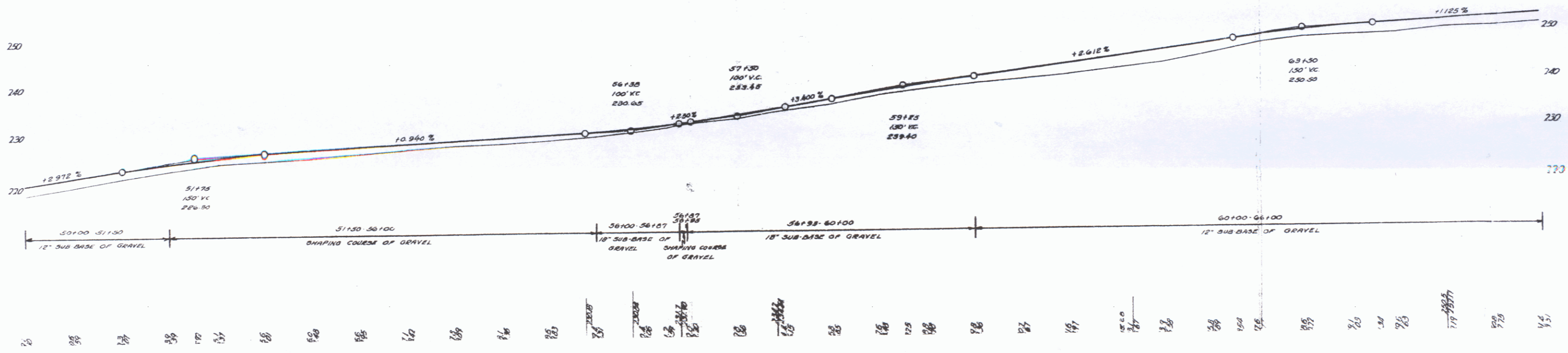
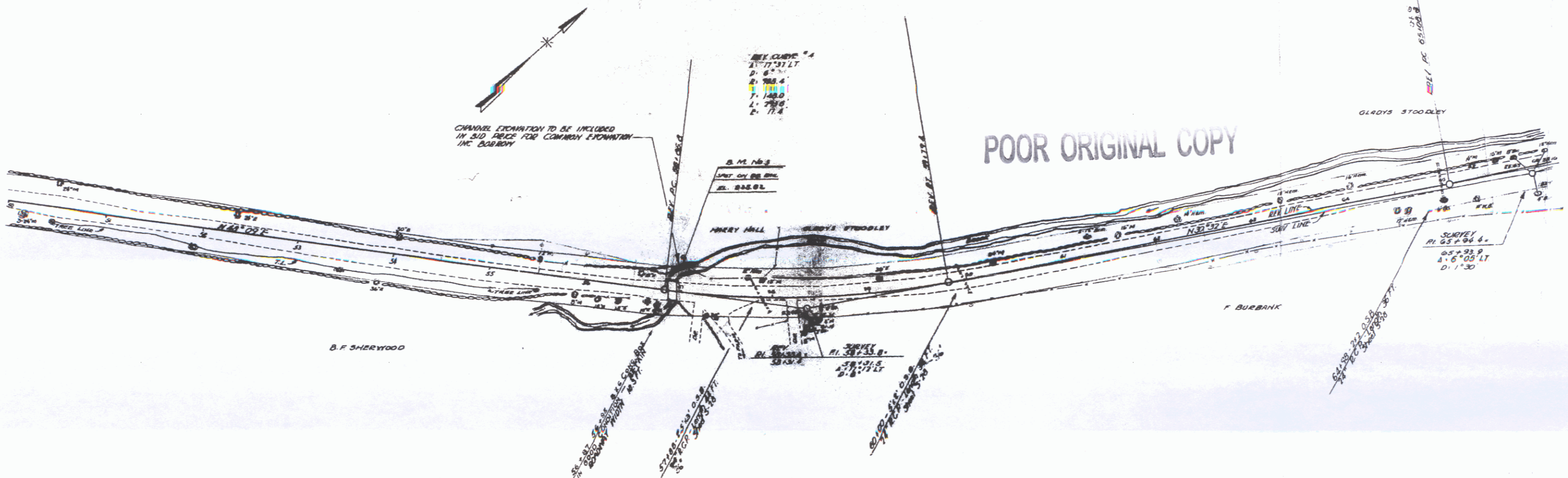

5



PANEL	INSTRUMENT	DATE	GRANTOR	GRANTEE	BOOK	PAGE	DATE	REMARKS
A	W.D.O.E. AGREEMENT	1-8-47	ADEN FOSTER	STOF VT.	35	38	1-14-47	
B	W.D.O.E.	7-28-47	WM.H. & LOTTIE A. HOSKINS	" "	35	43	1-14-47	
A'	" "	7-28-47	ADEN E. FOSTER	" "	36	189	8-9-47	
	" "	7-28-47	WM.H. & LOTTIE A. HOSKINS	" "	36	172	8-9-47	

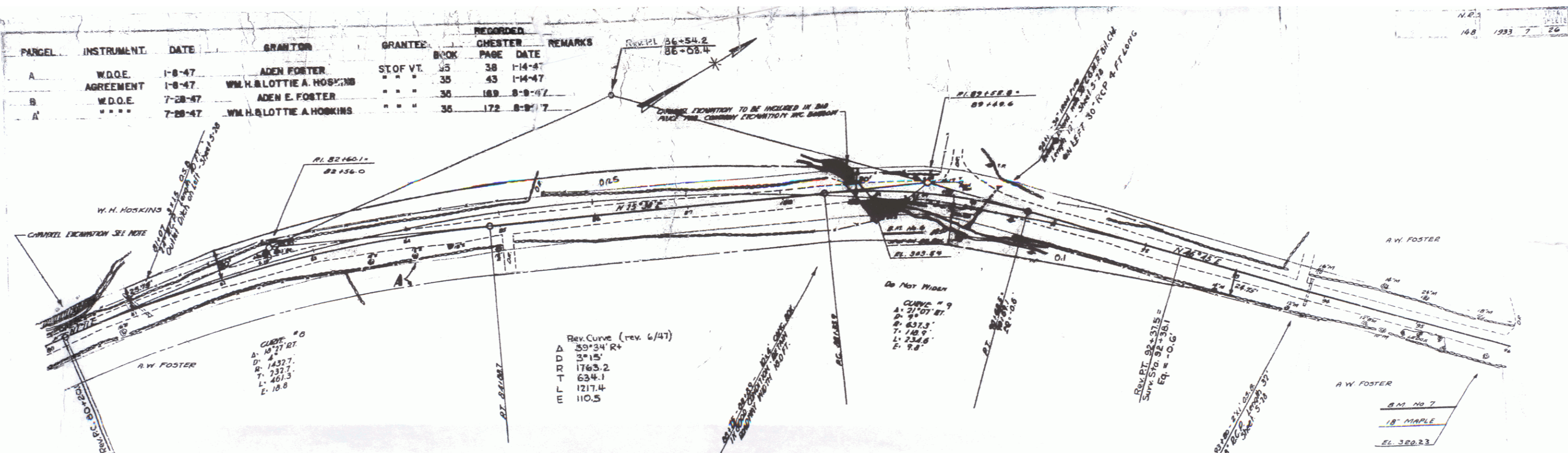

POOR ORIGINAL COPY

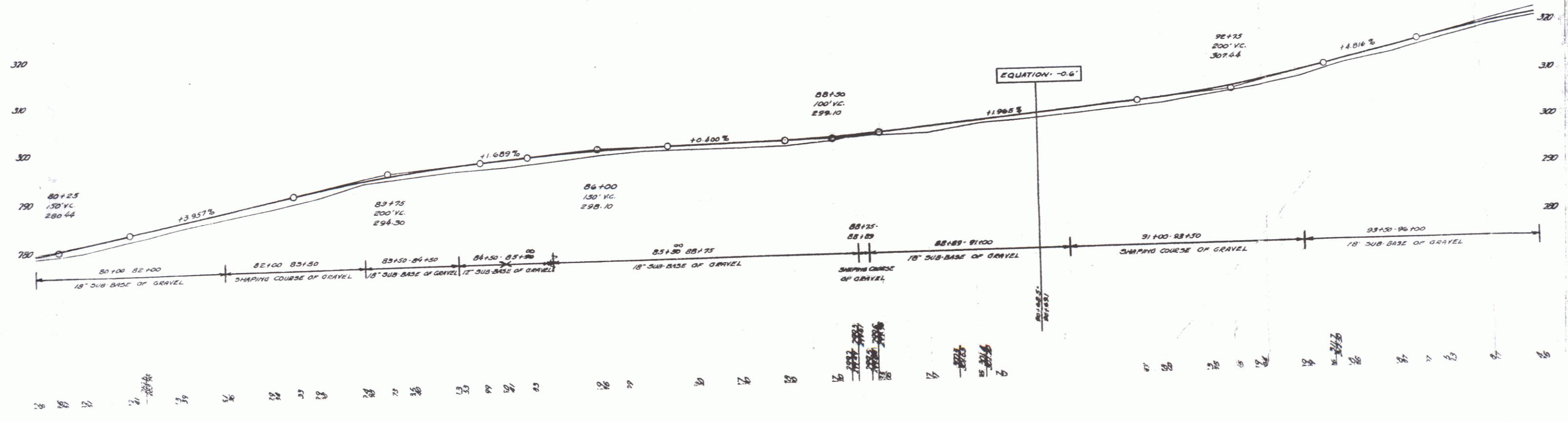

⑦  
5