

DEMOLITION AND REMOVAL OF BUILDING
 LT
 63+50 (7)

CONSTRUCT DRIVE
 LT
 60+00
 62+50
 RT
 61+75
 76+24
 67+50
 70+75

UNCLASSIFIED CHANNEL EXCAVATION
 LT
 74+57.4+45
 RT
 72+25-74+25
 71+75-75+10.5

STONE FILL FOR SLOPE PROTECTION
 RT
 72+25-74+25
 71+75-75+10

THREE CABLE GUARD RAIL WITH STEEL POSTS
 LT
 72+25-75+13

DRILLING AND BLASTING OF SOLID ROCK SUBGRADE (MOD)
 69+20-70+25
 68+55-69+50

69+25-70+25
 75+25-77+25

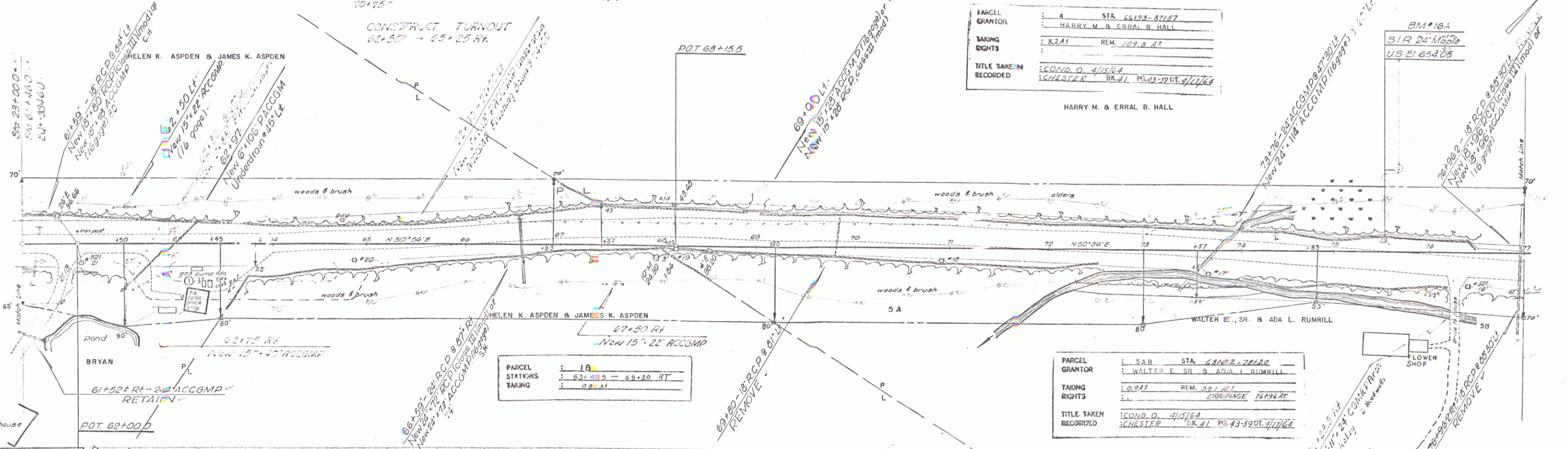

PARCEL GRANTOR	STA. 66154-87167
TAKING RIGHTS	HARRY M. & ERRAL B. HALL
TITLE TAKEN IN	RECORD 4/15/64
RECORDED	SCHNEIDER BK. 41 PG. 59 DT. 4/17/64

HARRY M. & ERRAL B. HALL

PARCEL STATIONING	1A
TAKING RIGHTS	62+50 - 69+20 RT
TITLE TAKEN IN	RECORD 4/15/64
RECORDED	SCHNEIDER BK. 41 PG. 59 DT. 4/17/64

PARCEL GRANTOR	STA. 68122-78120
TAKING RIGHTS	WALTER E. SR. & ADA L. RUMMILL
TITLE TAKEN IN	RECORD 4/15/64
RECORDED	SCHNEIDER BK. 41 PG. 59 DT. 4/17/64

PARCEL STATIONING	5A
TAKING RIGHTS	68+22 - 74+23 RT
TITLE TAKEN IN	RECORD 4/15/64
RECORDED	SCHNEIDER BK. 41 PG. 59 DT. 4/17/64

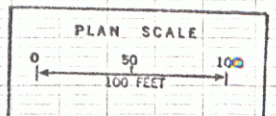

72+50 -
 652.40 -
 1000 V.C. -
 H.S.D. 1177'

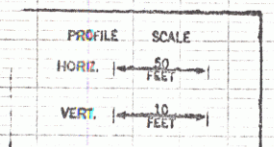
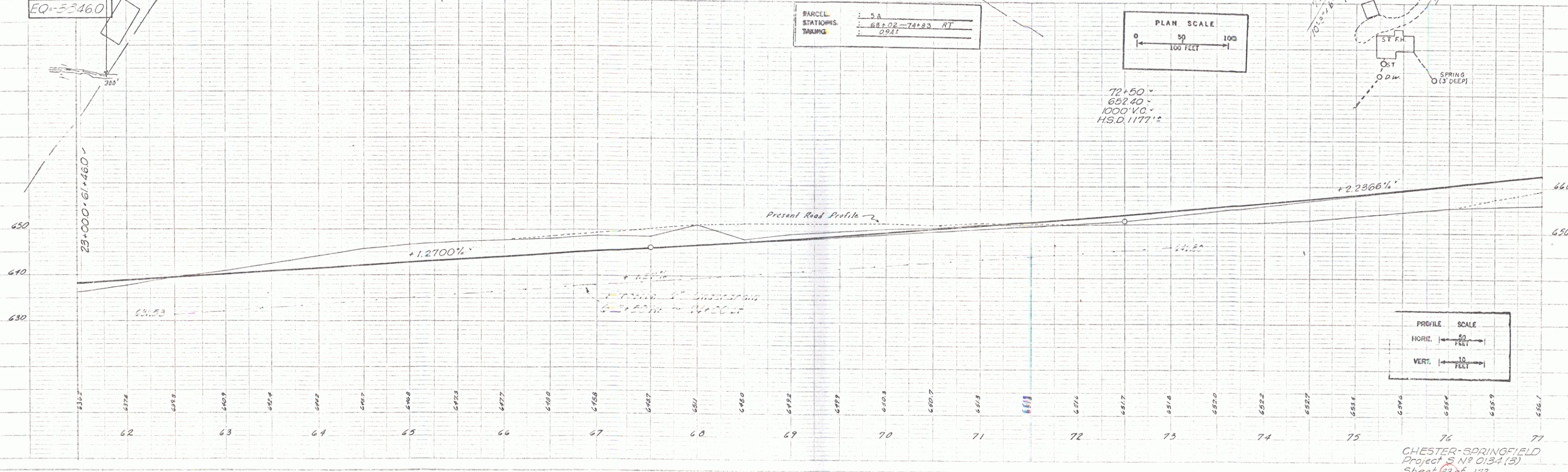

CHESTER-SPRINGFIELD
 Project S N# 0134 (3)
 Sheet 63 of 123