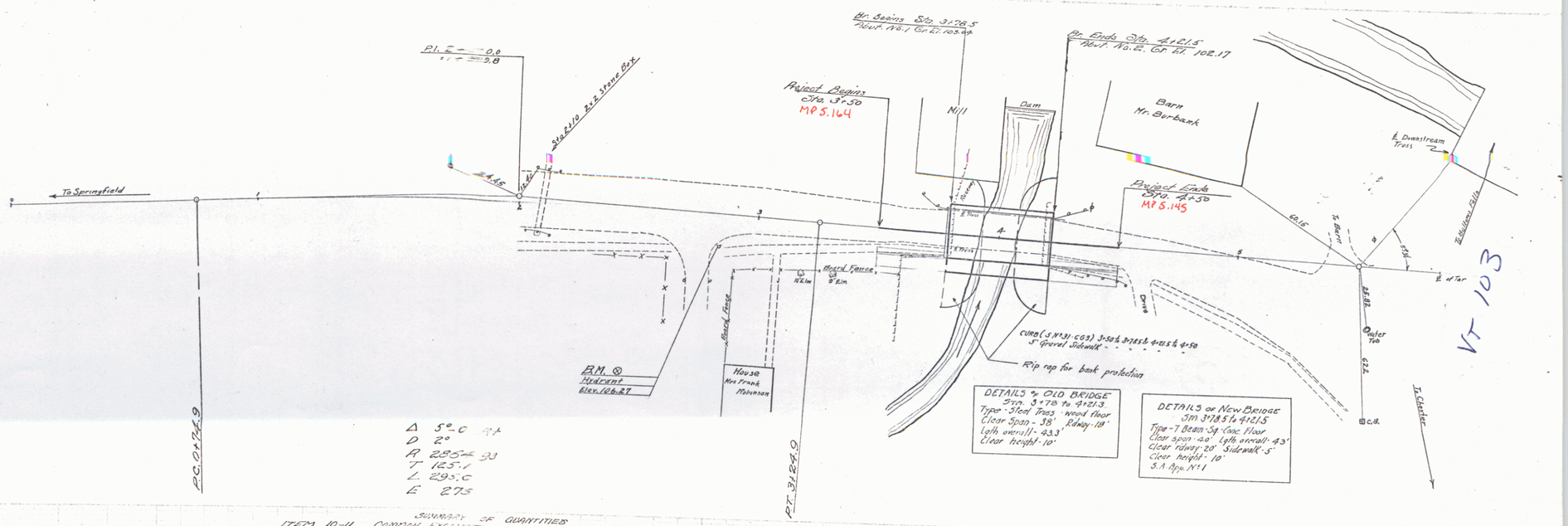

SUMMARY OF QUANTITIES

ITEM	10-11	COMMON EXCAVATION INCLUDING BORROW	100 CU. YDS.
"	14	CHANNEL EXCAVATION	100 CU. YDS.
"	15	STRUCTURE EXCAVATION	185 CU. YDS.
"	33 A	CONCRETE CLASS "A"	63 CU. YDS.
"	33 C	CONCRETE CLASS C	72 CU. YDS.
"	34	REINFORCING STEEL	20,346 lbs.
"		BALUSTRADE RAIL	83 Lin. Ft.
"	62	RIP-RAP FOR BANK PROTECTION	110 CU. YDS.
"	67 A	CABLE GUARD RAIL	96 Lin. Ft.
"	67 B	ANCHORS FOR CABLE GUARD RAIL	8 Each
"	74 B	GROUTED COBBLE GUTTER	9 Sq. Yds.
"	2.0 A	GRAVEL SURFACE COURSE	30 Cu. Yds.
		CONDUIT FOR LIGHTING SYSTEM	1 L.Sum.

INDEX OF SHEETS

NO. 1	PLAN AND PROFILE
NO. 2	S.T.B. 20 NO. 25 40 (1 SPAN AT 40') MODIFIED FOR 5' SIDEWALK
NO. 3	ABUTMENT AND SIDEWALK DETAILS
NO. 4	S.B. NO. 7A BALUSTRADE RAIL
NO. 5	S.B. NO. 11 BARRICADES, LIGHTS ETC.
NO. 6	S.B. NO. 20 TYPICAL DETAILS
NO. 7	S.B. NO. 21 TYPICAL DETAILS, S118
NO. 8	S. NO. 30 STANDARD STRUCTURES - ITEM 67
NO. 9	S. N° 31 " " C.G.3
No. 10	TYPICAL SECTION & IMPROVEMENT - 24' GRAVEL
No. 11 & 12	X-SECTIONS

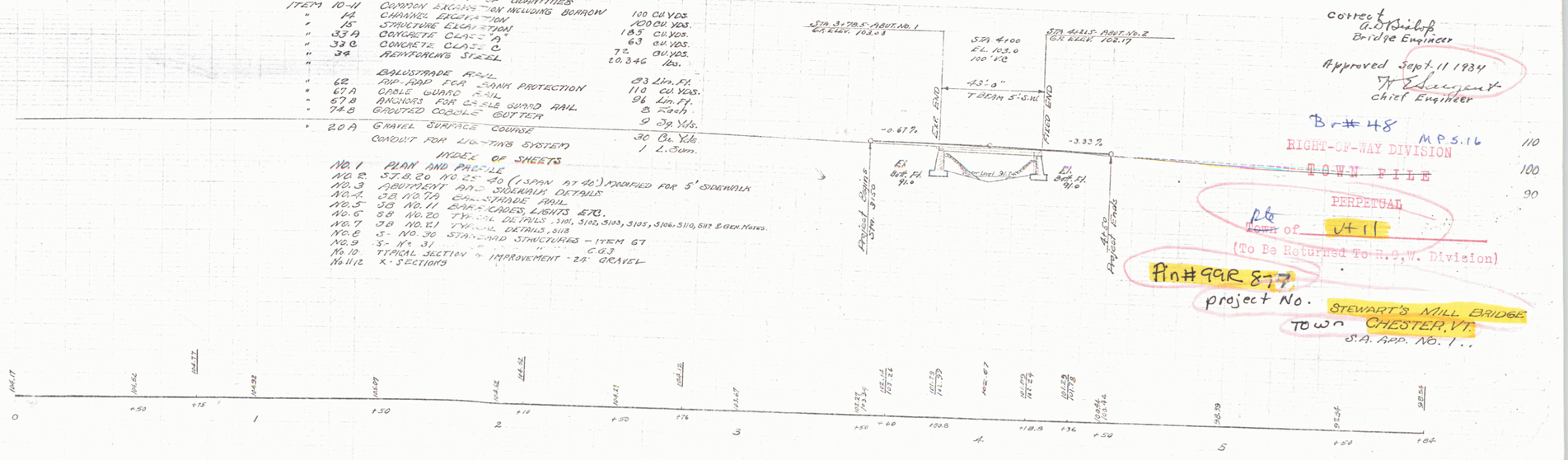

Correct
A.D. Bishop
Bridge Engineer

Approved Sept. 11 1934
H. Edwards
Chief Engineer

Br. # 48
MP 5.16

RIGHT-OF-WAY DIVISION
~~TOWN FILE~~
PERPETUAL
Town of VT 11
(To Be Returned To R.O.W. Division)

An # 99R 877
project No.
STEWART'S MILL BRIDGE
TOWN CHESTER, VT.
S.A. APP. No. 1

Sheet No. 1 of 12 Sheets

DIST. #2 PLANS