

INSTRUMENT NO. 1006 1007 1008
 DATE 10-27-33
 GRANTOR ST. OF VT.
 GRANTEE FLORA A.B. ORCUTT
 RECORDED BOOK CHESTER
 PAGE 337
 DATE 497500 5-2-51
 REMARKS
 O & EDDY EST.

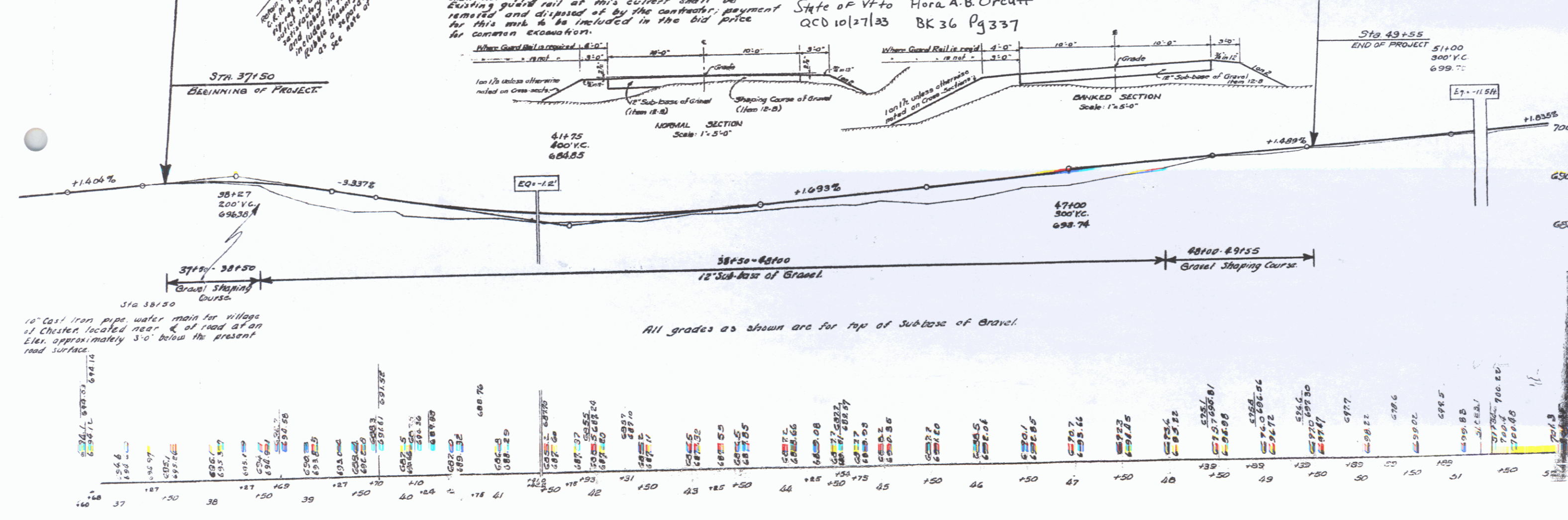

INDEX OF SHEETS
 Sheet No. 1 Layout, Typical Sections, & Profile
 2 Sid 5' 20" Pipe Culverts
 3 Barricades, Signs & Lights 58-11
 4-7 Cross Sections

State of Vt to Flora A.B. Orcutt
 acd 10127133 BK 36 Pg 337

16" Cast Iron pipe water main for village of Chester located near E of road at an Elev. approximately 3'-0" below the present road surface.

Station 40 - Existing culvert to be removed, open ditch retained, and sides of same trimmed to neat line of 1 1/2% slope. Payment for this work shall be at the contract unit price for common excavation, and only the actual quantity removed shall be paid for. The usual practice of factoring culvert excavation shall not apply in this case. Station 41 - This culvert shall be removed and disposed of by the contractor; payment for this work to be included in the bid price for common excavation.

Grading and cleaning up of the slope of 16% of the present road is not included in the work, except as required by the Engineer to complete the new road location work, or as called for on the plans.

10

5