

Parcel	Kind of Instrument	Date of Instrument	Grantor	Grantee	Recorded	Remarks
A & B	Q.C.D.	9-30-35	E.H. Sterens	St. of H. 17	28	10-5-35
A & B	Q.C.D.	9-30-35	Karen E. Haseltine	St. of H. 17	28	10-5-35

FEDERAL STATE ROAD DIST. NO. 100-N 1936 15 65

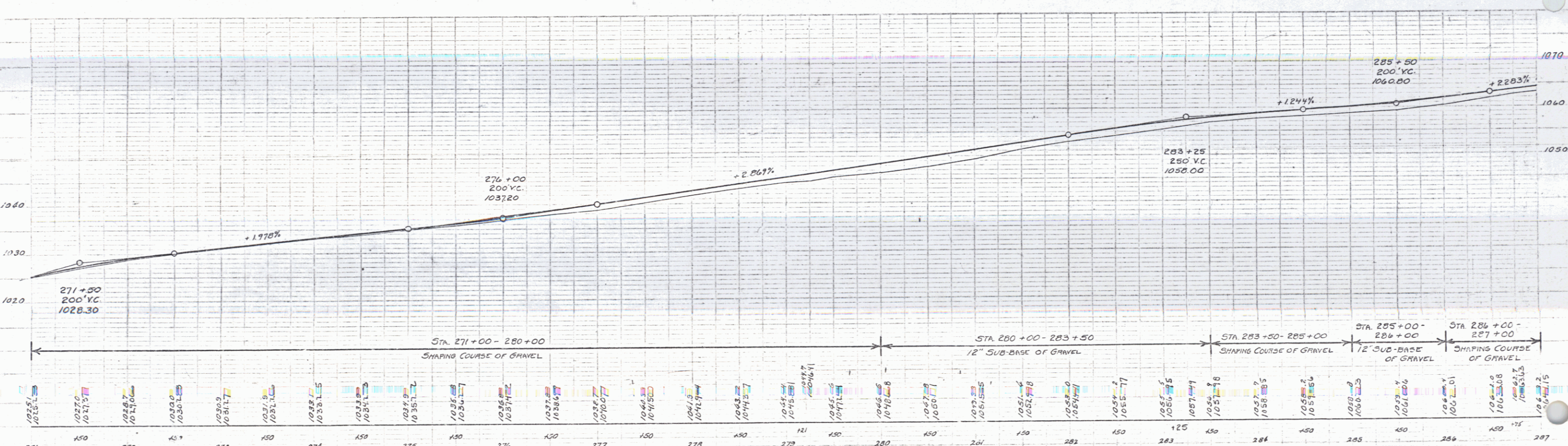
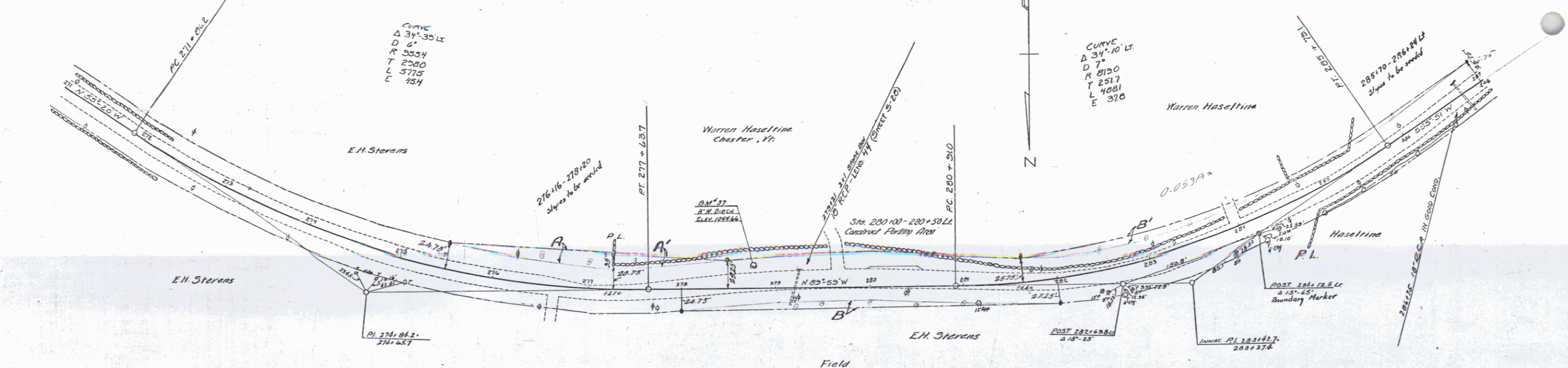

B.M. 37 SPIKE IN ROOT OF 8" WHITE BIRCH 23 FT. LT. OF STA. 278+76 ELEV. 1064.66

SERIES E.A.P. NO. 160-N SHEET 15 OF 65