

PARCEL No. 1  
 TOWN OF ANDOVER - LESSOR  
 PASQUALE AND LORRAINE SANTARELLI  
 BEG STA. 20+50 END STA 23+92  
 TAKE AREA 0.3 ACRE EASEMENT  
 CONSTANT FIELD DRIVE 22+95

PARCEL No. 3  
 LOUIS T CASTALDO  
 BEG STA 24+20 END STA 26+35  
 TAKE AREA 3.100 SQ FT EASEMENT

# BRIDGE MAINTENANCE

TOWN OF ANDOVER  
 COUNTY OF WINDSOR  
 VT. RTE. 11 BR. NO. 37  
 OVER WILLIAMS RIVER

POOR ORIGINAL COPY

PARCEL No. 2A+B  
 TOWN OF ANDOVER - LESSOR  
 HARRY L. AND JAMES S. GORDON - LESSEE  
 PARCEL 2A - BEG STA 20+50 END STA 22+22  
 TAKE AREA 0.1 ACRE EASEMENT  
 PARCEL No. 2B BEG STA 21+78 END STA 24+20  
 TAKE AREA 0.15 ACRE EASEMENT

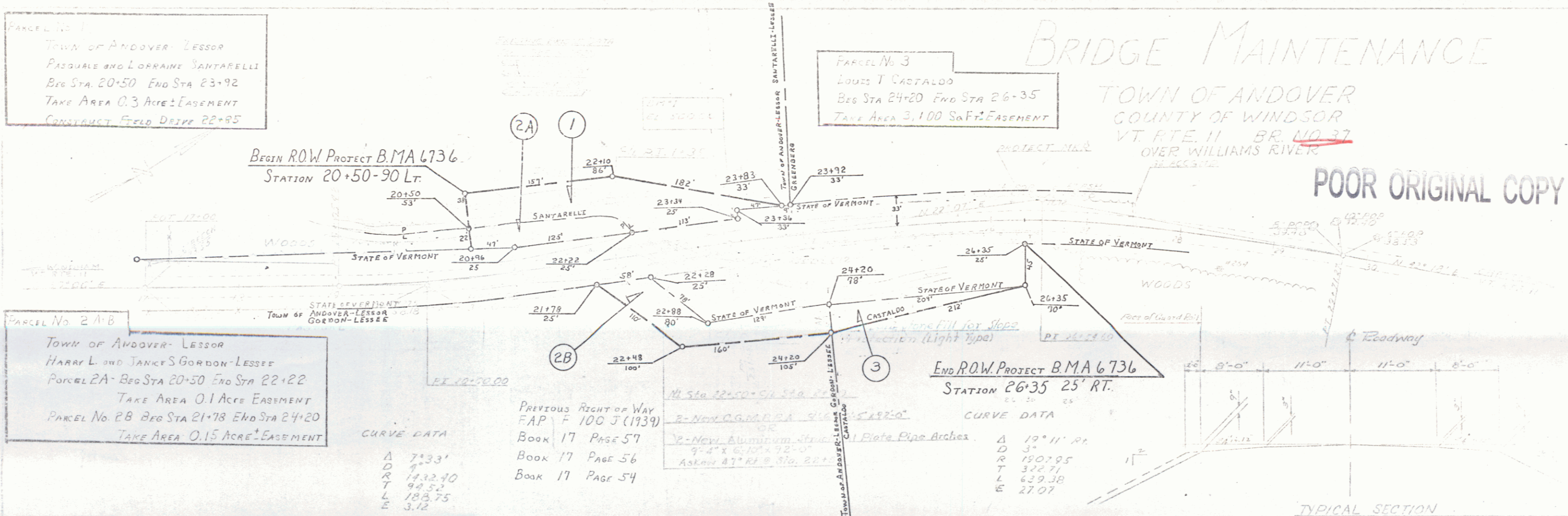

CURVE DATA

Δ	7+33'
D	9+3'
R	1432.40
T	98.53
L	188.75
E	3.12

PREVIOUS RIGHT OF WAY  
 F.A.P. F 100 J (1939)  
 BOOK 17 PAGE 57  
 BOOK 17 PAGE 56  
 BOOK 17 PAGE 54

CURVE DATA

Δ	19° 11' 00"
D	3'
R	190795
T	322.71
L	639.38
E	27.07

- List of Sheets
- Plan & Profile (1-20)
  - Plan, Elevation and Detail Details
  - Cut & Wing Details
  - Plan of Existing Structure
  - Reinforcing Steel Schedule
  - Channel Cross Sections (0+50 - 3+00)
  - Footway Cross Sections (0+00 - 1+00)
  - Standard Drawing 228-06-02 Detail 1

8A

U+11

7