

INDEX OF SHEETS

SHEET NO.	TITLE PAGE	GRADING, DRAINAGE & BASE WITH DOUBLE TRACK COAT OF REFINED TAR	ITEM 29
1	TITLE PAGE		
2	TYPICAL CROSS-SECTION OF IMPROVEMENT		
3	BANKING AND WIDENING TABLES		
4-7	PLAN AND PROFILE STA. -0+25 TO 4+51		
8	DETAILS OF ABUTMENT #1		
9	" #2		
10	PIER		
11	SUPERSTRUCTURE		
12	RAILS & SIDEWALKS		
13	BARRIERES, SIGNS & LIGHTS	S-B-II	
14	DETAILS R.L. & GENERAL NOTES	3B-20	
15	STANDARD STRUCTURE SHEET (PIPE CULVERTS)	S-28	
16	" (GUMRD RAIL)	S-30	
17	STANDARD SHEET (TYPICAL GRADING CROSS SECTIONS)	S-41	
18-20	CROSS SECTION SHEETS		

STANDARD STRUCTURE SHEETS APPROVED BY THE CHIEF ENGINEER:

S-28 JULY 11, 1933
S-30 AUG 15, 1934

STATE OF VERMONT
STATE HIGHWAY DEPARTMENT

PLAN AND PROFILE OF PROPOSED
STATE HIGHWAY

PROJECT ER-4

TOWN OF LONDONDERRY

CHESTER-PERU ROAD

BEGINNING AT A POINT ON ROUTE 11, 550 FT. SOUTHEAST OF THE INTERSECTION OF ROUTES 8 AND 11 AT THE WESTERLY END OF LONDONDERRY VILLAGE, AND EXTENDING NORTHWESTERLY 478.4 FT. LENGTH OF PROJECT-478.4 FT.=0.090 MI.

FED. ROAD DIST. NO.	STATE	ROUTE NO.	PROJECT NO.	SHEET NO.	TOTAL SHEETS
9	VT.	4	1930	1	29

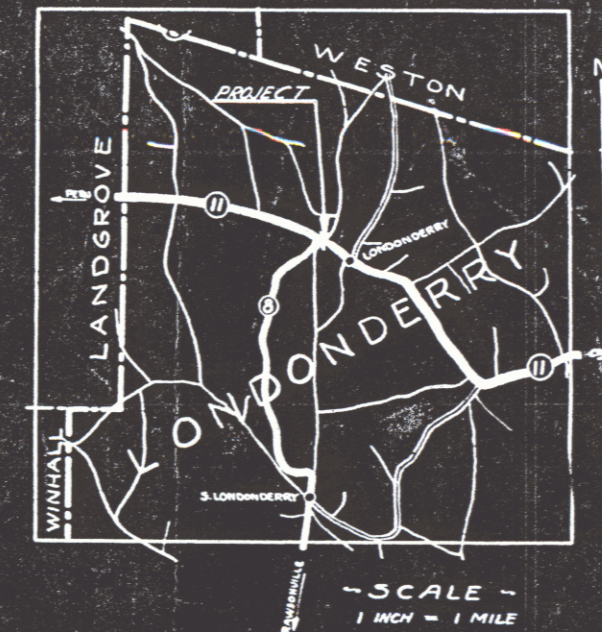

These plans are subject to such revisions as may be required by the Public Roads Administration or the Commissioner of Highways. Construction is to be carried on in accordance with the plans and Standard Road and Bridge Specifications of 1936 as approved December 29, 1936, by the Public Roads Administration including all subsequent approved revisions and such revised specifications and special provisions as are submitted with the plans.

APPROVED: *[Signature]*
COMMISSIONER OF HIGHWAYS
SUBMITTED BY ORDER OF THE STATE HIGHWAY BOARD

Pin # 998870
Route VT 11

RECOMMENDED FOR APPROVAL
RIGHT-OF-WAY DIVISION
TOWN FILE
DISTRICT ENGINEER
PUBLIC ROADS ADMINISTRATION
PLANS, SPECIFICATIONS
APPROVED
of 1936-37-2-04

CONVENTIONAL SIGNS

GROUND ELEVATION	SCALE
GRADE ELEVATION	SCALE

CURVE DATA

DEFLECTION ANGLE	Δ
DEGREE OF CURVE	D
RADIUS OF CURVE	R
TANGENT DISTANCE	T
LENGTH OF CURVE	L
EXTERNAL DISTANCE	E
POINT OF INTERSECTION	P. I.
POINT OF CURVE	P. C.
POINT OF TANGENT	P. T.
POINT ON TANGENT	P. O. T.

SCALES
TITLE 1" = 100'
TYPICAL 1/2" = 1'
PLAN 1" = 50'
PROFILE 1" = 10'
CROSS-SECTIONS 1" = 3'

APPROVED: JULY 22, 1933
CORRECT: JULY 21, 1933
SERIES F No. ER-4 FILED
SHEET 1 OF 29

1933
1934
1935
1936
1937
1938
1939
1940
1941
1942
1943
1944
1945
1946
1947
1948
1949
1950
1951
1952
1953
1954
1955
1956
1957
1958
1959
1960
1961
1962
1963
1964
1965
1966
1967
1968
1969
1970
1971
1972
1973
1974
1975
1976
1977
1978
1979
1980
1981
1982
1983
1984
1985
1986
1987
1988
1989
1990
1991
1992
1993
1994
1995
1996
1997
1998
1999
2000

PARCEL INSTRUMENT DATE GRANTOR GRANTEE RECORDED LONDONDERRY REMAINS
 A 2,60 6-22-33 RE & MB PHILLIPS ST OF VT BOOK PAGE DATE
 25 31 6-30-30

ER
 4 1939 4 28

NOTE...
 The Emergency Relief project is ended at Sta 4+31 in order that future construction may be carried out on the line shown on the plans. However, in order to make a proper approach to the project, the tentative approaches as shown on the plans are included in the contract quantities.

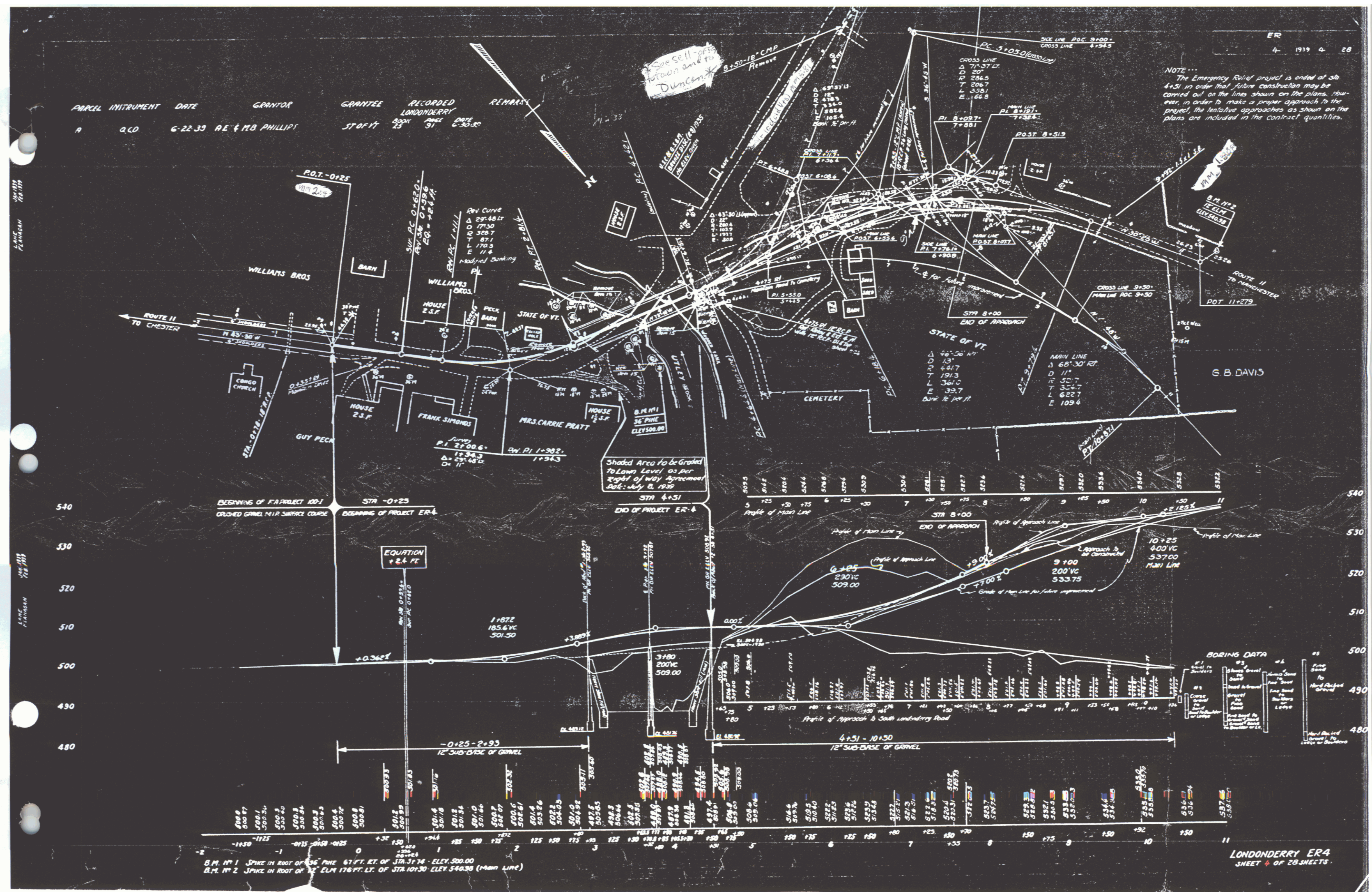

LONDONDERRY ER4
 SHEET 4 OF 28 SHEETS

NOTE FOR PROFILE ELEVATIONS AND FINISH GRADES OF SIDE ROAD APPROACH, SEE SHEET OF SHEETS

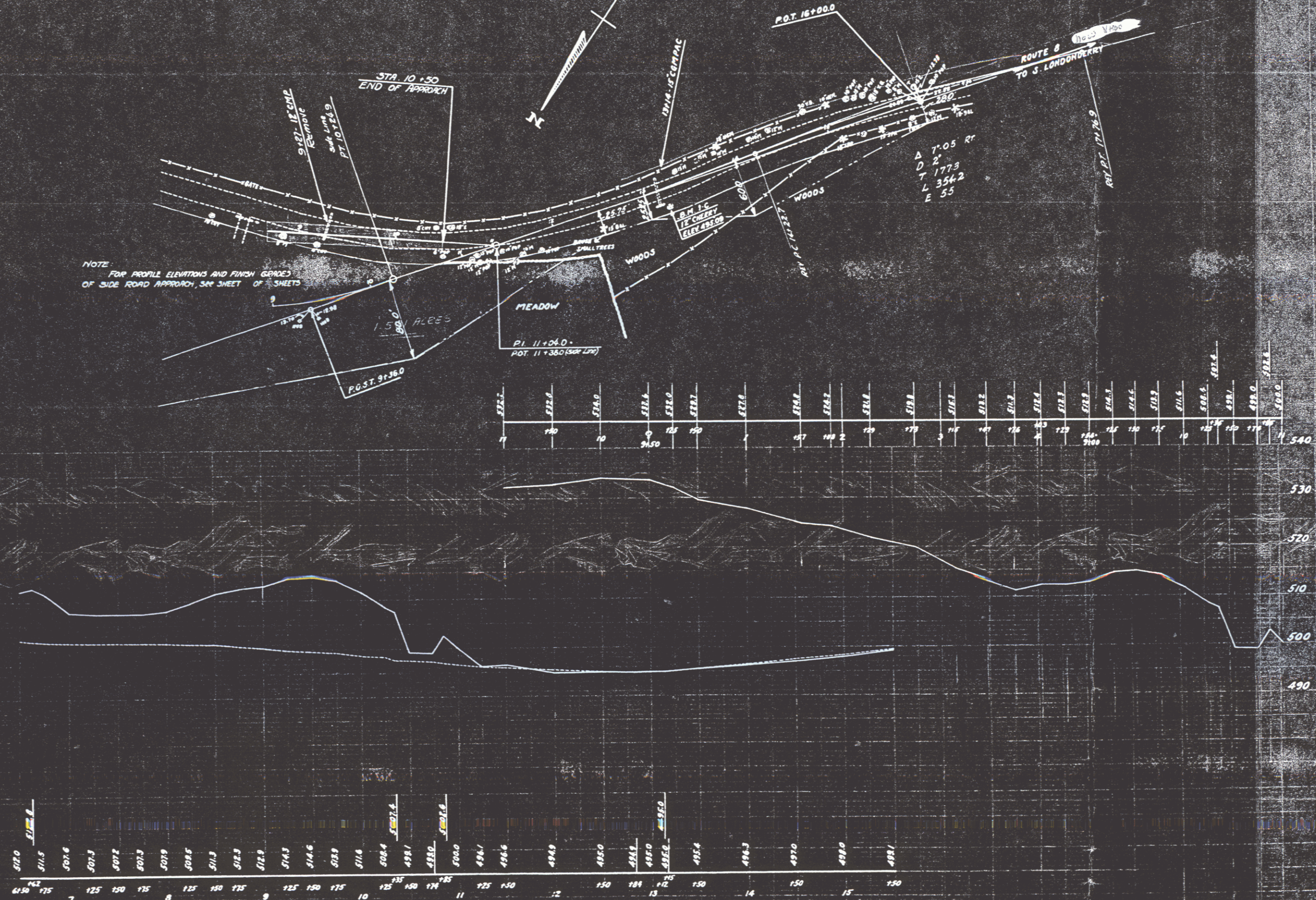

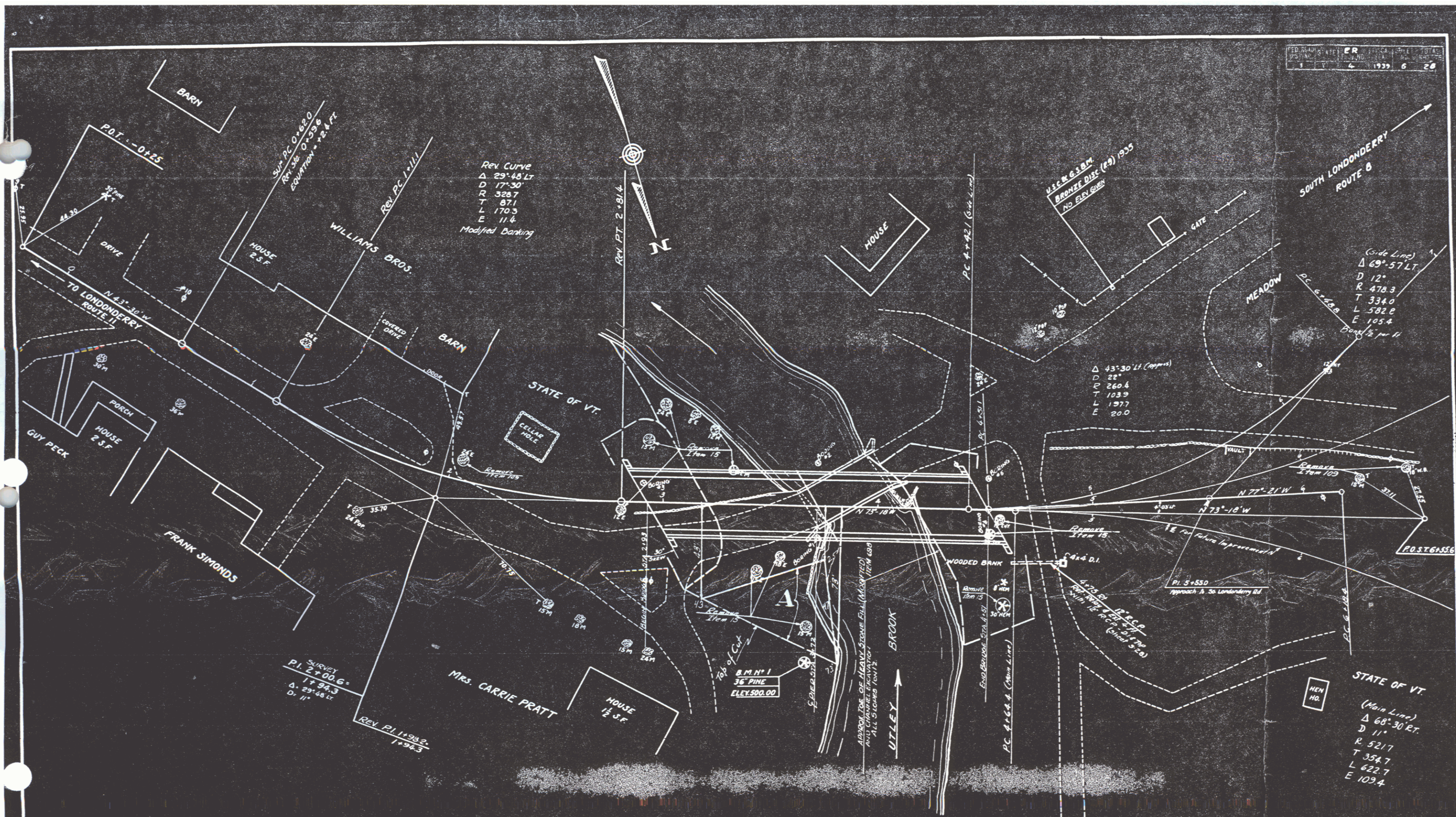

Rev Curve
 Δ 29° 48' LT
 D 17° 30'
 R 326.7
 T 67.1
 L 170.3
 E 11.4
 Modified Banking

(Side Line)
 Δ 69° 57' LT
 D 12°
 R 478.3
 T 334.0
 L 582.0
 E 105.4
 Bank 1/2 per ft

Δ 43° 30' LT (approx)
 D 22°
 R 260.4
 T 103.9
 L 197.7
 E 20.0

SURVEY
 PI. 2+00.6
 Δ 29° 48' LT
 D 11'

STATE OF VT.
 (Main Line)
 Δ 68° 30' RT
 D 11°
 R 521.7
 T 354.7
 L 622.7
 E 103.4

PARCEL	INSTRUMENT	DATE	GRANTOR	GRANTEE	RECORDED	REMARKS
A	W.D.	7-31-39	Lawrence Hutchins & Gertrude Gardner	5th of 1/4	25 994,100 8-24-39	

ESTIMATED QUANTITIES CEMETERY

LONDONDERRY - ER4
 Surveyed by LANE
 Designed by L. FLANAGAN
 Traced by E. C. ...
 Checked by ...
 Series ER No. 4 Filed ...
 Sheet 6 of 28 Sheets

QCD to Lorenzo W. Duncan
 + Jacqueline E. Duncan
 dated 11/5/71
 BK? Pg?
 "easement to cross over
 land of State of VT."
 Re: Project Londonderry FER4
 1940 - Vt. 11
 MM 2.04 - 2.34

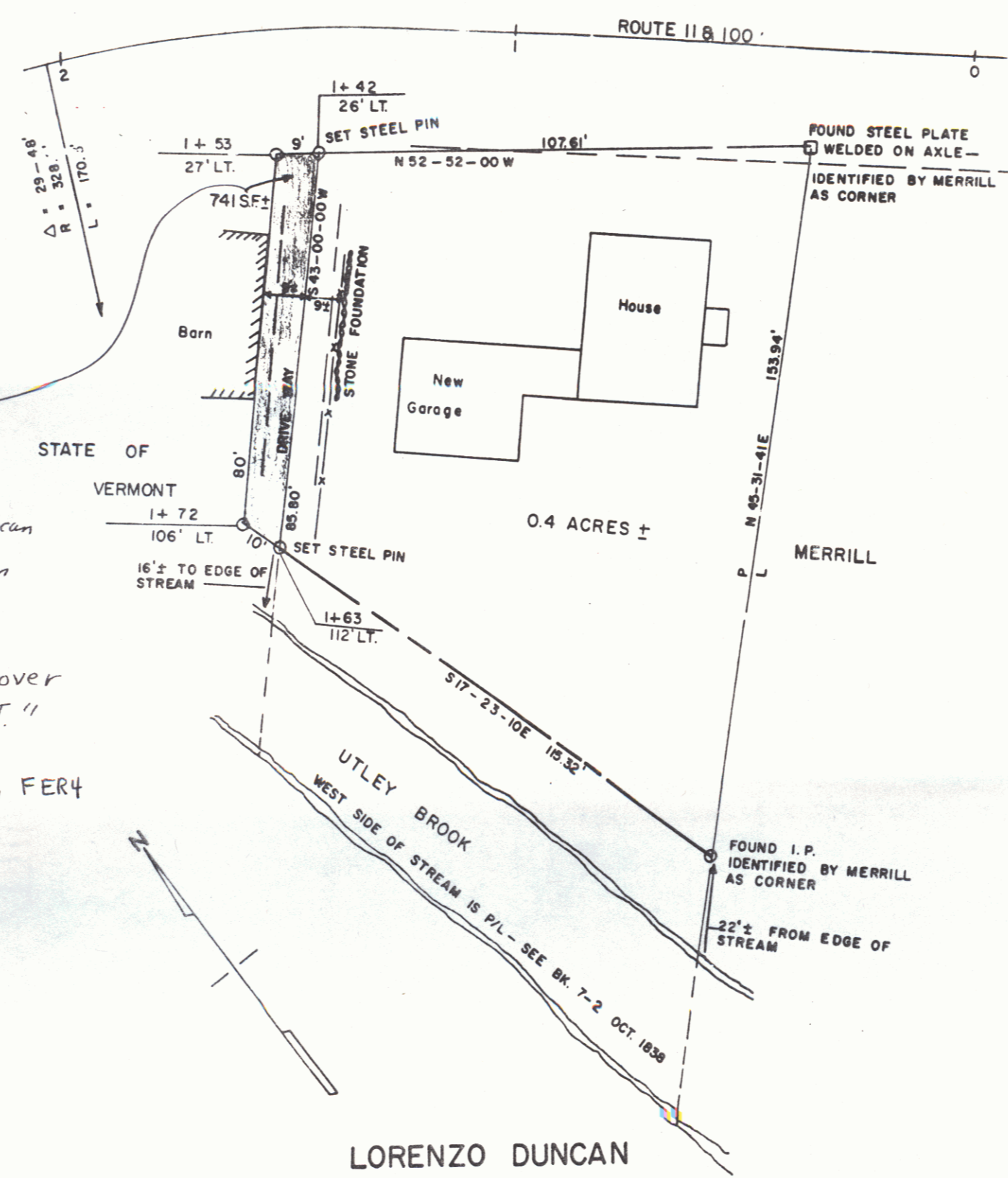

LORENZO DUNCAN
 NOVEMBER, 1970
 NOT TO SCALE
 SCALE 1" = 20



GA

5