

PARCEL	INSTRUMENT	DATE	GRANTOR	GRANTEE	RECORDED PERU	REMARKS
# / ABB	W.D.O.E.	7-28-47	CHARLES GRANT	ST. OF VT	17 260-618-9-47	
# 2 A'	"	7-29-47	RACHEL F. WOOD	" " "	17 250-518-9-47	

$\Delta 18^{\circ}02' Lt$   
 $D 4^{\circ}30'$   
 $R 1273.6$   
 $T 2020$   
 $L 400.7$   
 $E 159$   
 Mrs Rachel F. Wood  
 1539 44 St NW  
 Washington 7, D.C.

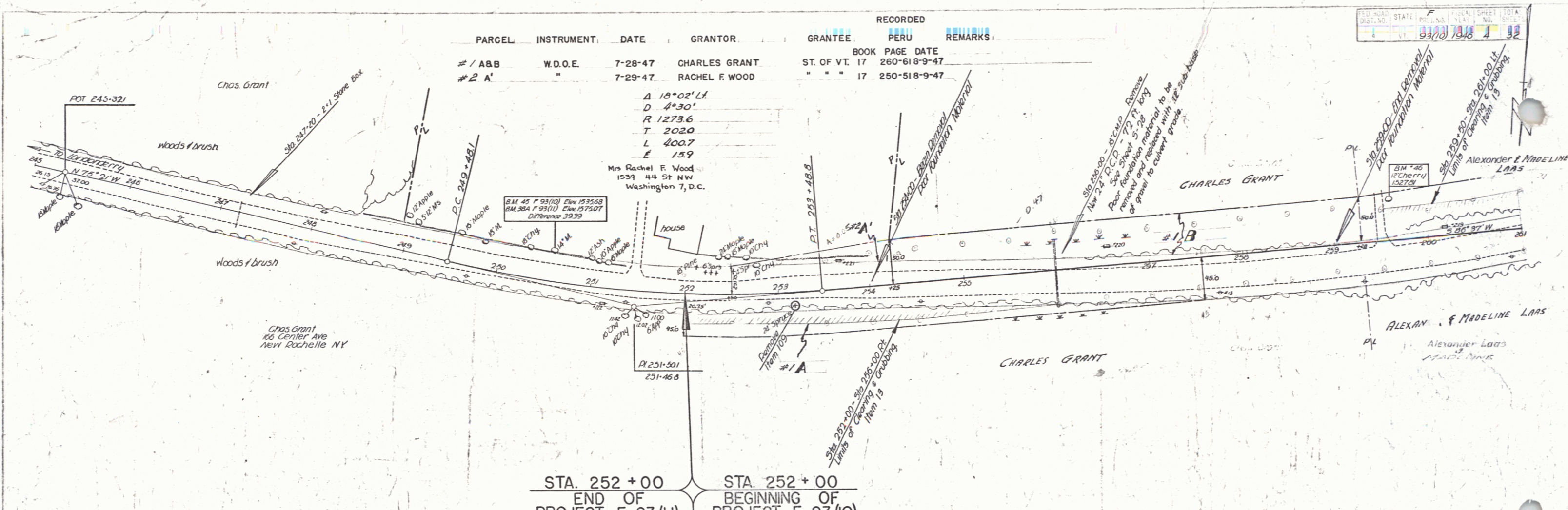

STA. 252 + 00  
 END OF PROJECT F 93 (11)

STA. 252 + 00  
 BEGINNING OF PROJECT F 93 (10)

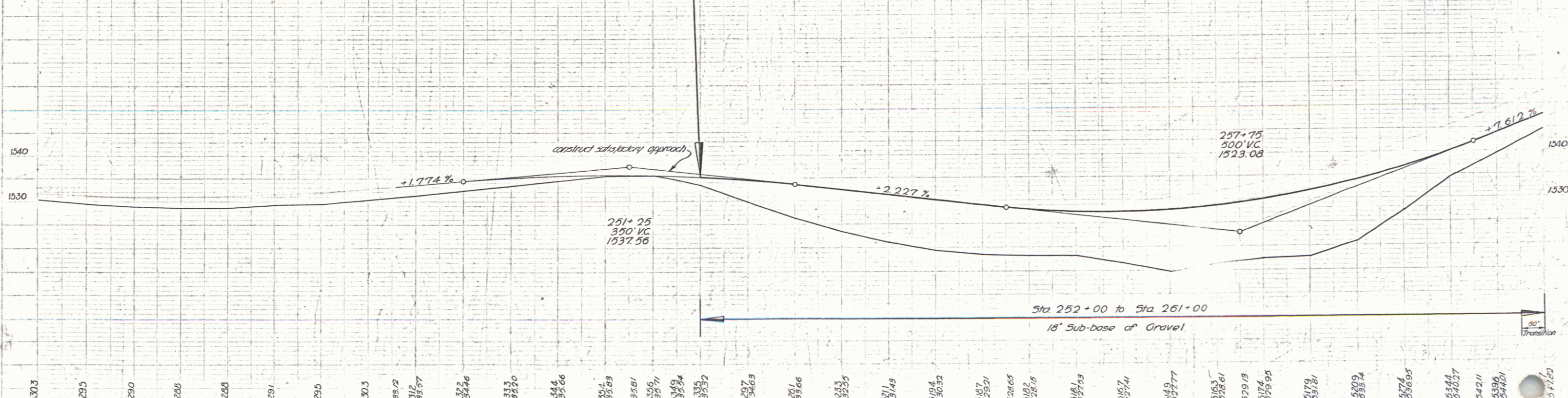

Station	Elevation
245	1530.3
246	1529.5
247	1529.0
248	1528.5
249	1529.1
250	1530.3
251	1531.5
252	1532.46
253	1533.3
254	1534.4
255	1535.4
256	1536.4
257	1537.56
258	1538.5
259	1539.5
260	1540.5
261	1541.5

Spaulding  
 No. 100  
 1945

PERU  
 No. 93 (10)  
 sheet 4 of 32 sheets