

PARCEL	INSTRUMENT	DATE	GRANTOR	GRANTEE	RECORDED PERU	REMARKS
48 B	8	W.D.O.E.	2-19-45	ALFRED M. BEST	ST. OF VT	BOOK PAGE DATE
49 A	9	W.D.O.E.	3-25-45	MABEL BROWN WILLIAMS	ST. OF VT	17 5-6-7 5-18-45 #8A ON SH. 8 - #8 CON. SH. 10
						17 61-62 10-26-45

The Contractor shall construct 100 feet of 6" cast iron pipe (50 ft left of center line and 50 ft right of center line) of Sta 373+50. This pipe to be connected on the right with the existing 6" tile by the Contractor and to be extended on the left by the property owner with such additional pipe as is necessary to obtain proper outlet.

The property owner is to carry out his part of this arrangement concurrently with the Contractor work. Furnishing and installing pipe to be paid for as extra work. Excavation to be paid for as Trench Excavation of Earth, item 12-A.

Alfred M. Best
75 Fulton St
New York City

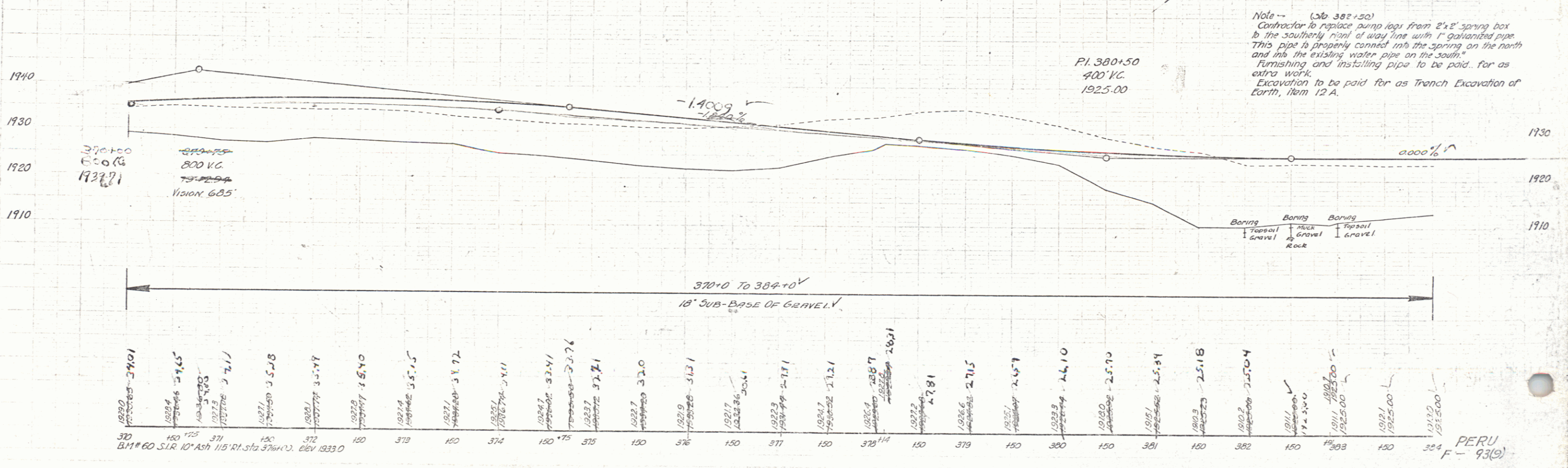
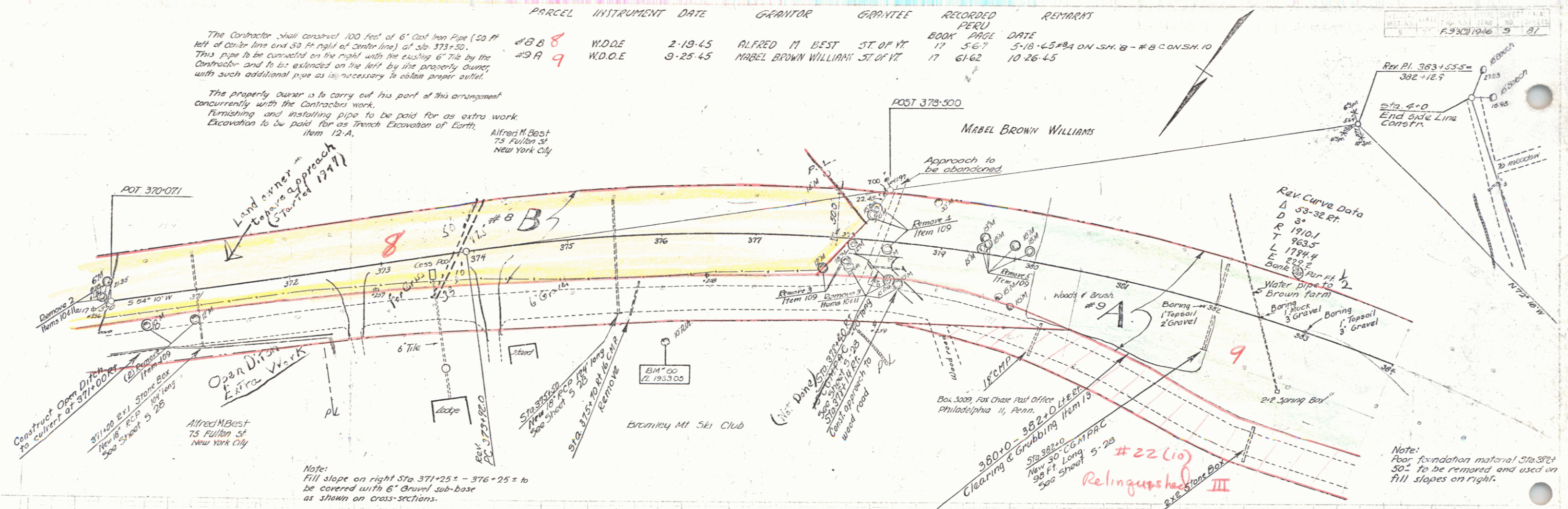

Note -- (Sta 382+50)
Contractor to replace pump logs from 2'x8" spring box to the southerly end of way line with 1" galvanized pipe. This pipe is properly connected into the spring on the north and into the existing water pipe on the south. Furnishing and installing pipe to be paid for as extra work. Excavation to be paid for as Trench Excavation of Earth, item 12-A.