

ACQUIRED AS PART OF PARCEL 31 BY CONDEMNATION  
 FROM ELDRIDGE & ALICE DAVIS DATED 9-24-1958  
 & RECORDED IN BOOK 5, PAGES 85-112

EXCEPT AND RESERVE THE CULVERT &  
 DRAINAGE RIGHT AT STATION 325+30 LEFT.

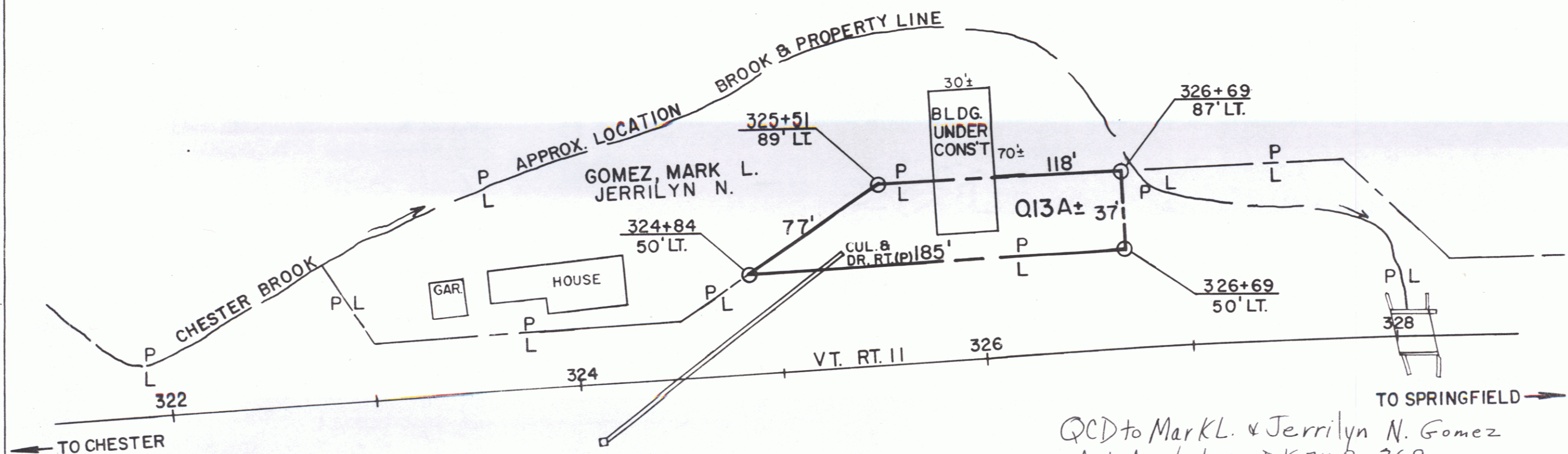

QCD to Mark L. & Jerrilyn N. Gomez  
 dated 4/12/78 BK 74 Pg 369

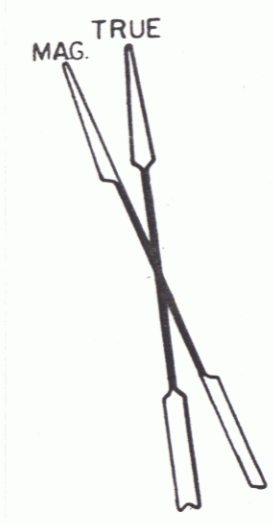
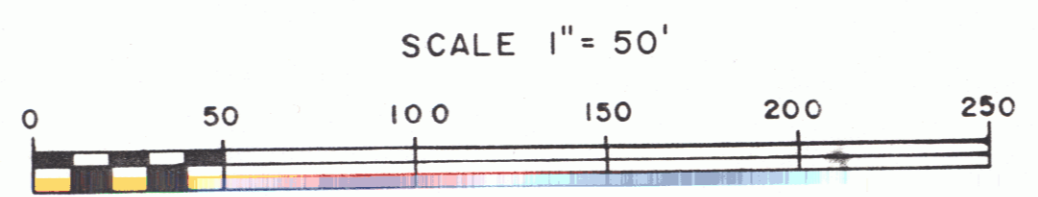

STATE OF VERMONT DEPT. OF HIGHWAYS		
TOWN OF SPRINGFIELD		
PROJECT	S. 0134 (1)	
APPROX. SCALE 1" = 50'	DATE	DRAWN BY
	2-21-78	FJM

VT 11

126