

DRAWN BY: [Signature]
 CHECKED BY: [Signature]
 PLOTTED BY: [Signature]
 TRACED BY: [Signature]

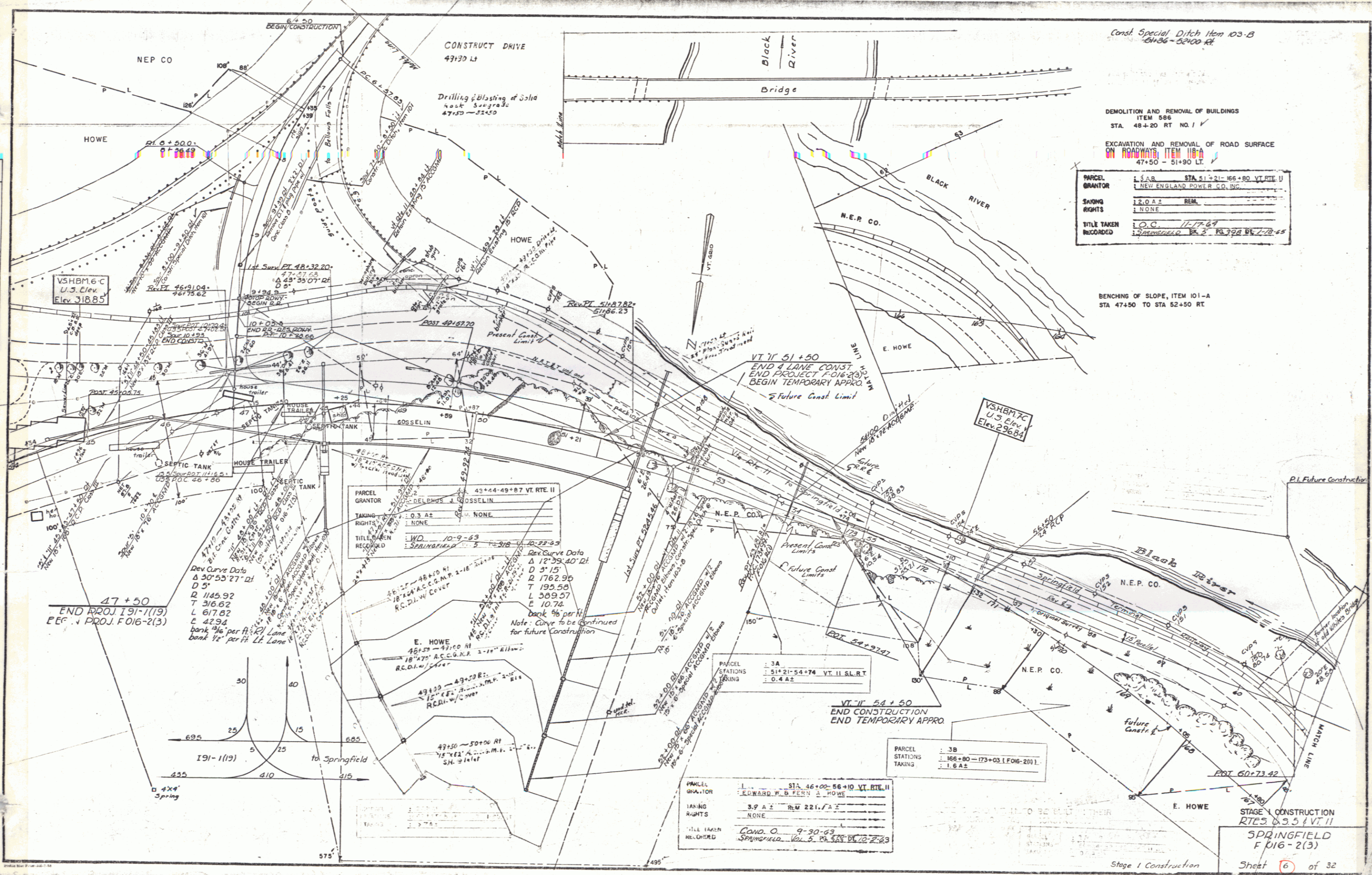

Const. Special Ditch Item 103-B
6436-3200 Rt.

DEMOLITION AND REMOVAL OF BUILDINGS
 ITEM 586
 STA. 48+20 RT. NO. 1 ✓

EXCAVATION AND REMOVAL OF ROAD SURFACE
 ON ROADWAYS ITEM 118-A
 47+50 - 51+90 LT.

PARCEL GRANTOR	1. S.A.B.	STA. 41+21-165+80 VT. RTE. II
	2. NEW ENGLAND POWER CO. INC.	
SAVING RIGHTS	1. 2.0 A.S.	REM.
	2. NONE	
TITLE TAKEN RECORDED	1. O.C.	11/17/69
	2. Springfield, Vol. 5, Pl. 372 Bl. 1-12-65	

BENCHING OF SLOPE, ITEM 101-A
 STA. 47+50 TO STA. 52+50 RT.

47+50
 END PROJ. 191-1(19)
 EFF. 1 PROJ. F016-2(3)

Rev Curve Data
 Δ 30° 55' 27" Rt.
 D 5'
 T 115.92
 L 316.62
 E 42.94
 bank 1/2" per ft. Lt. Lane
 bank 1/2" per ft. Lt. Lane

PARCEL GRANTOR	1. 43+44-49+87 VT. RTE. II
	2. DELPHUS J. GOSSELIN
TAKING RIGHTS	1. 0.3 A.S.
	2. NONE
TITLE TAKEN RECORDED	1. W.D.
	2. 10-9-69
	3. Springfield, Vol. 5, Pl. 372 Bl. 1-12-65

E. HOWE
 46+50 - 47+50 Rt.
 18" x 18" A.C.C.G.N.R. 3-18" Ellipse
 R.C.D.I.W. Cover

49+50 - 49+50 Rt.
 15" x 15" A.C.C.G.N.R. 3-18" Ellipse
 R.C.D.I.W. Cover

PARCEL GRANTOR	1. STA. 46+00-56+10 VT. RTE. II
	2. EDWARD W. B. FERN & HOWE
TAKING RIGHTS	1. 3.9 A.S.
	2. RM 221.7 A.S.
TITLE TAKEN RECORDED	1. COND. O.
	2. 9-30-69
	3. Springfield, Vol. 5, Pl. 372 Bl. 1-12-65

PARCEL STATIONS TAKING	1. 3A
	2. 51+21-54+74 VT. II S.L.R.T.
	3. 0.4 A.S.

STAGE 1 CONSTRUCTION
 RTE 55 & VT 11
 SPRINGFIELD
 F 016-2(3)
 Sheet 6 of 32