

Three Cable Guard Rail With Steel Posts  
Item 543

247+00 - 247+40 RT  
249+65 - 253+20 RT  
249+90 - 254+05 LT

Right of way 810 Item  
Water Pipe Sleeve Item 431 and 2" Seamless Copper Water Pipe  
Item 538 at \_\_\_\_\_  
furnished by the State of Vermont. Any Excavation is to be  
paid for as Trench Excavation, Item 103.

#23 FREDERIC J & BEATRICE E GLEASON  
(A.O. 48) STA 248+192-252+00  
CULVERT RIGHTS STA 251+00  
W.D.O.E. 11/27/56  
RECORDED SPRINGFIELD BK 56 PG 239-240 12/12/56

Construct Approach  
Sta. 248+48 LL  
Sta. 248+04 RT

Construct Drive  
Sta. 6+15 RT  
MAINLINE 244+00 LT  
APPROACH 246+50 RT

PROJECT NO.	STATE	FED. AID PROJECT	POSTAL SHEET
1	VT	F12345	20
DATE		SCALE	NO.
11/27/56		1" = 40'	20

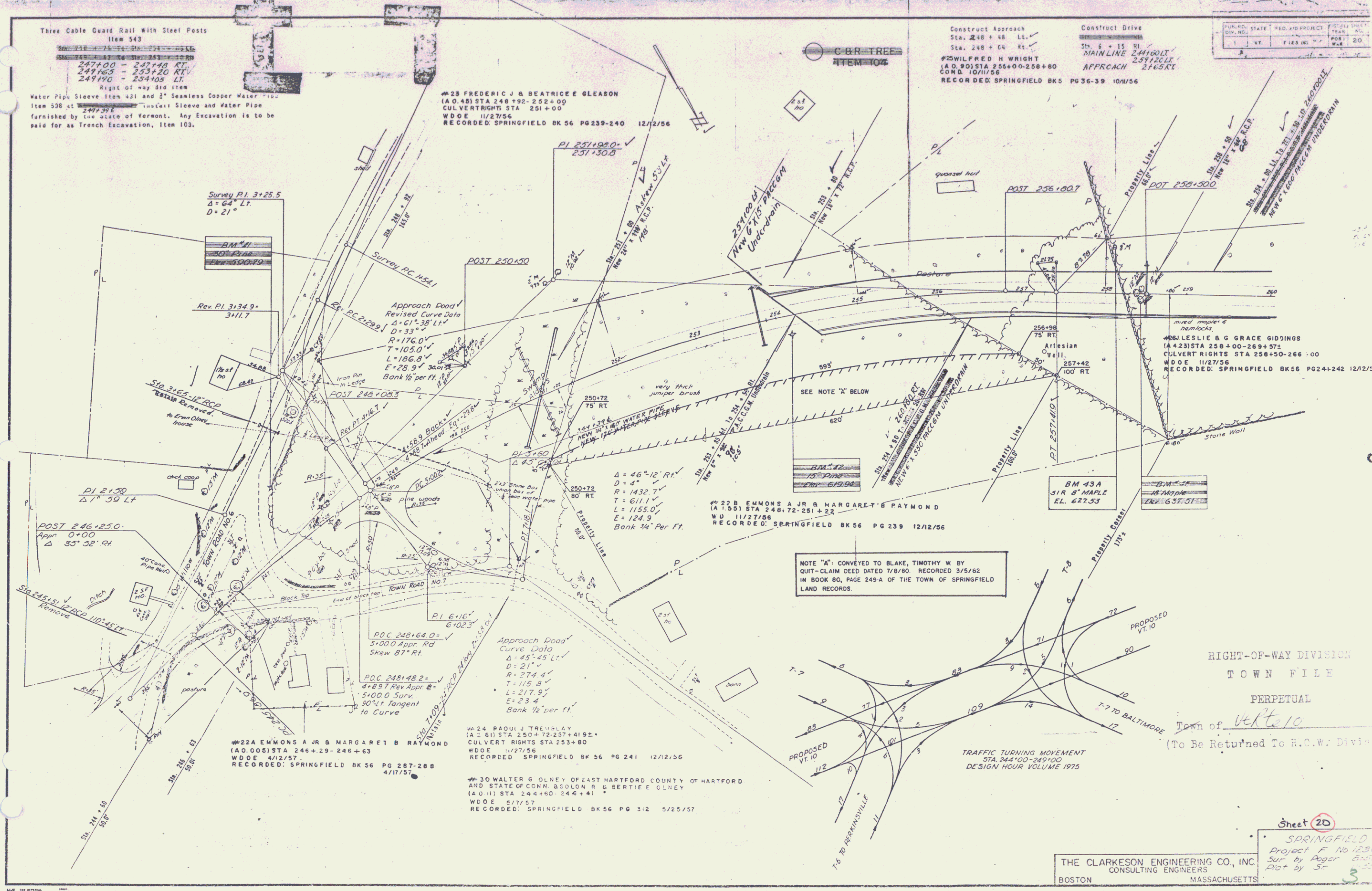

NOTE "A" CONVEYED TO BLAKE, TIMOTHY W BY  
QUIT-CLAIM DEED DATED 7/8/80 RECORDED 3/5/82  
IN BOOK 80, PAGE 249-A OF THE TOWN OF SPRINGFIELD  
LAND RECORDS.

RIGHT-OF-WAY DIVISION  
TOWN FILE  
PERPETUAL  
Town of VERMONT  
(To Be Returned To R.C.W. Division)

#22A EMMONS A JR & MARGARET B RAYMOND  
(A.O. 005) STA 246+29-246+63  
W.D.O.E. 4/12/57  
RECORDED SPRINGFIELD BK 56 PG 287-288  
4/17/57

#24 PAUL J TREMPLEY  
(A.O. 61) STA 250+72-257+4192  
CULVERT RIGHTS STA 253+80  
W.D.O.E. 11/27/56  
RECORDED SPRINGFIELD BK 56 PG 241 12/12/56

#30 WALTER G OLNEY OF EAST HARTFORD COUNTY OF HARTFORD  
AND STATE OF CONN. & SOLON R & BERTIE E OLNEY  
(A.O. 11) STA 244+60-244+41  
W.D.O.E. 6/17/57  
RECORDED SPRINGFIELD BK 56 PG 312 5/25/57

#23B EMMONS A JR & MARGARET B RAYMOND  
(A.O. 001) STA 248+72-251+22  
W.D.O.E. 11/27/56  
RECORDED SPRINGFIELD BK 56 PG 239 12/12/56

#23 LESLIE & G GRACE GIDDINGS  
(A.O. 23) STA 258+00-269+37  
CULVERT RIGHTS STA 258+50-266+00  
W.D.O.E. 11/27/56  
RECORDED SPRINGFIELD BK 56 PG 241-242 12/12/56

Sheet 20

THE CLARKSON ENGINEERING CO., INC.  
CONSULTING ENGINEERS  
BOSTON MASSACHUSETTS

SPRINGFIELD  
Project F No 1234  
Sur by Roger B...  
Dtg by S...  
3