

CONSTRUCT DRIVE
 120+93 Pt @ 45° Rt (Paved)
 123+62 Lt
 123+00 Rt @ 52° 30' Lt (Paved)

GUARD RAIL, STANDARD STEEL
 BEAM w/ STEEL POSTS (6' spacing)
 ITEM 621 26
 125+10 - 126+00 Pt
 125+20 - 126+00 Lt

ALL DRIVES AS INDICATED ON
 PLANS ARE SUBJECT TO PER-
 MITS PURSUANT TO TITLE 19,
 SECTION 43, V.S.A.

NEWTON, WILLIAM V. & PAULINE F.

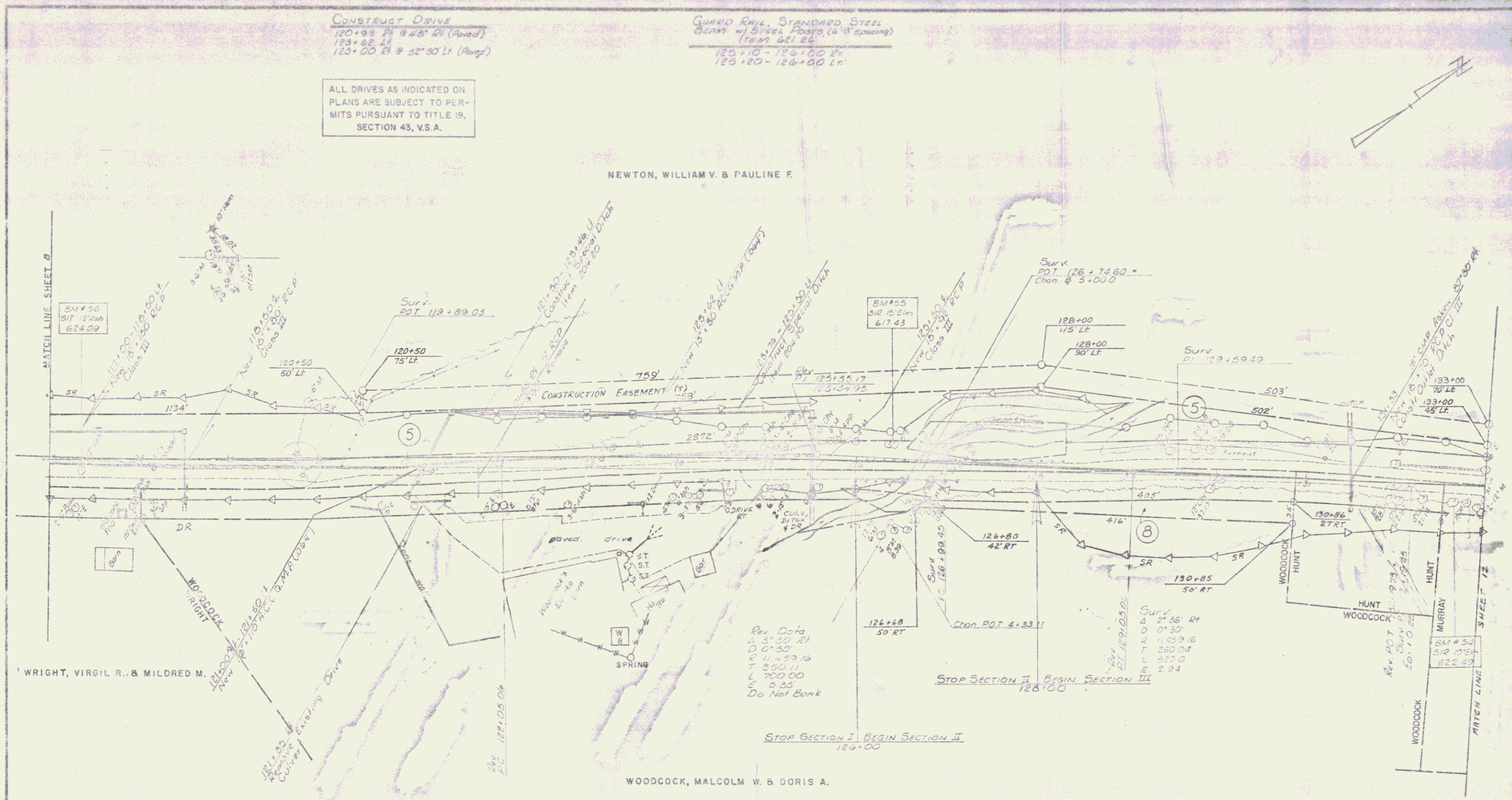

Rev Data
 A 31° 30' Rt
 D 0' 30"
 R 11+52.16
 T 350.00
 L 700.00
 E 0.35
 Do Not Bank

Survey
 A 2° 36' Rt
 D 0' 30"
 R 1129.16
 T 260.04
 L 520.0
 E 2.94

4 ROD ROW ESTABLISHED SEP 9, 1818
 CHESTER ROAD BOOK 2 PAGE 32
 RECORDED FEB 10, 1857

CHESTER
 SURVEYED BY Trill DATE 10-78
 DRAWN BY Simon DATE 11-78
 GRACED BY Worcester DATE 11-78
 PAGE 143 NO. 016-2(A)
 SHEET 10 OF 13