

CONSTRUCT DRIVE
85+65 LT
92+50 RT

GUARD RAIL, THREE CABLE W/
LT STEEL POSTS ITEM 62121
95+50 - 101+50 RT

REMOVAL AND RESETTING
GUARD RAIL ITEM 62105
85+02 - 85+32 RT
88+02 - 88+32 LT

ALL DRIVES AS INDICATED ON
PLANS ARE SUBJECT TO PER-
MITS PURSUANT TO TITLE 19,
SECTION 43, V.S.A.

DRILLING & BLASTING OF SOLID ROCK
SUBGRADE FROM 000.00
88+75 - 96+25
100+75 - 101+00

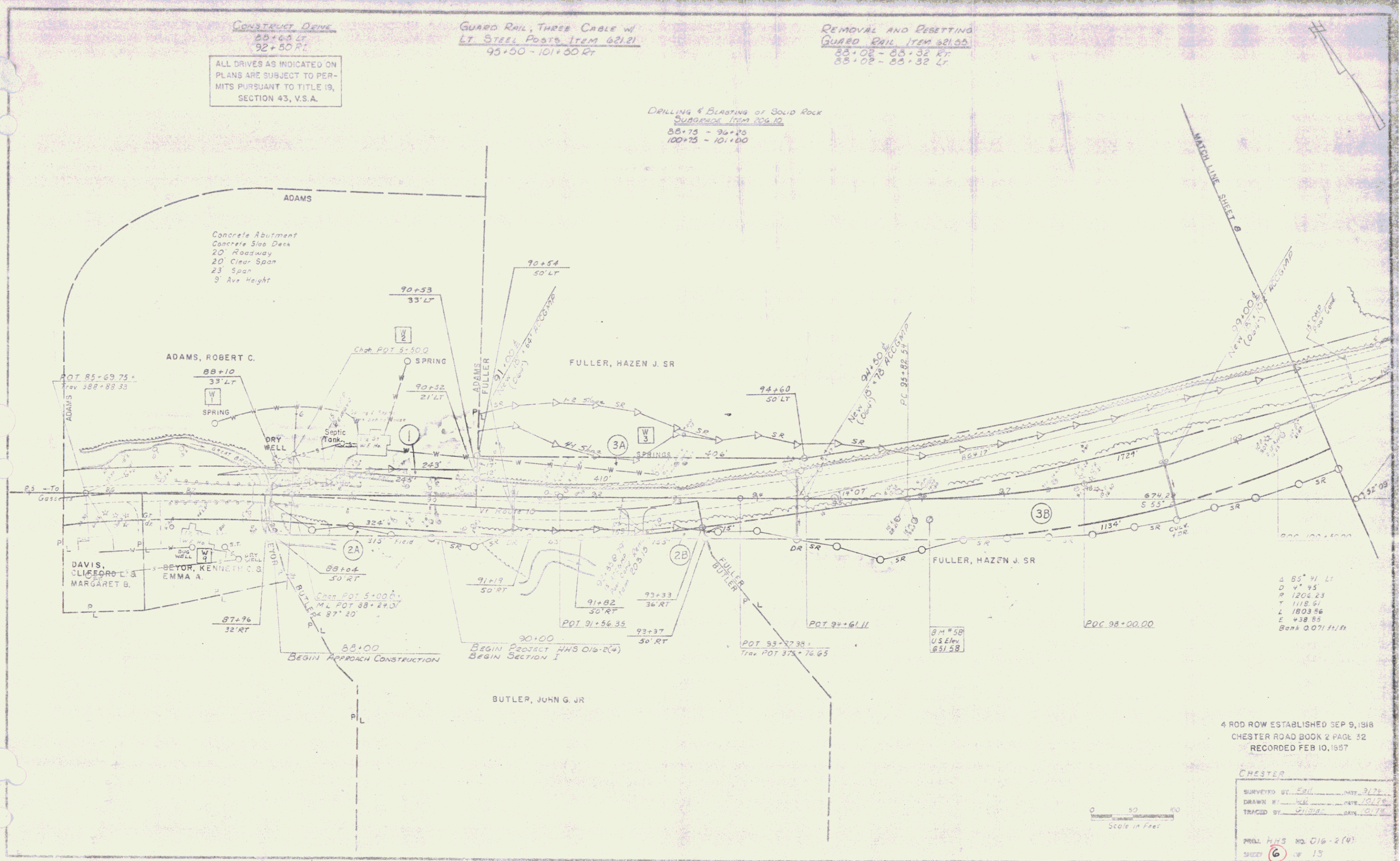

4 ROD ROW ESTABLISHED SEP 9, 1918
CHESTER ROAD BOOK 2 PAGE 32
RECORDED FEB 10, 1957

CHESTER	
SURVEYED BY	EDU INT 3/72
DRAWN BY	DATE 10/74
TRACED BY	DATE 10/78
PROJ. HHS NO. 016-2(4)	
SHEET	6 OF 13