

DATE	GENITOR	GENTEE	RECORDED	REMARKS
9-10-36	ELLEN N. WHITNEY	J. OF VT.	72	253 2-18-36

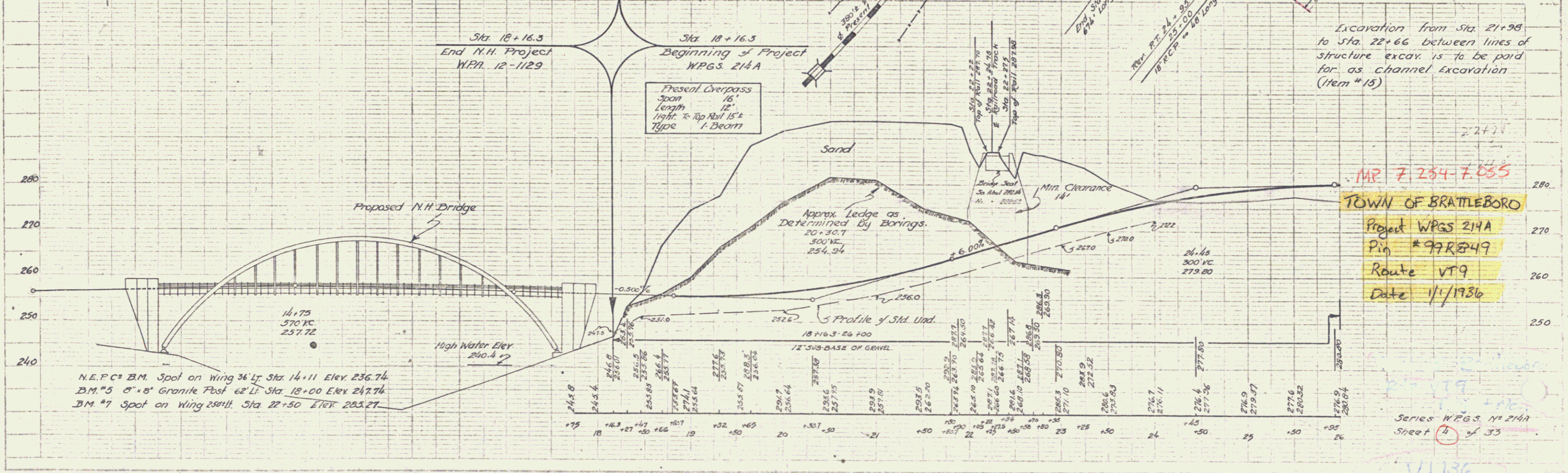

RIGHTS-OF-WAY DIVISION
 TOWN FILE
 PERPETUAL
 Town of _____
 (To Be Returned To R.O.W. Division)

Excavation from Sta. 21+98 to Sta. 22+66 between lines of structure excav. is to be paid for as channel excavation (Item #15)

MAR 7 284 7 655
 TOWN OF BRATTLEBORO
 Project WPGS 214A
 Pin # 99R249
 Route VT 9
 Date 1/1/1936

Series WPGS No 214A
 Sheet 4 of 33

PLAN
 DATE 3/16
 DRAWN BY J. J. BURN

PLAN
 DATE 3/16
 DRAWN BY J. J. BURN

WPGS 214A

51136

(To Be Returned to R.O.W. Division)

MP 7.04-7.289
 RIGHT-OF-WAY DIVISION
 HOME FILE
 PERPETUAL
 49

DATE	
BY	
CHKD.	
APP'D.	
REVISIONS	

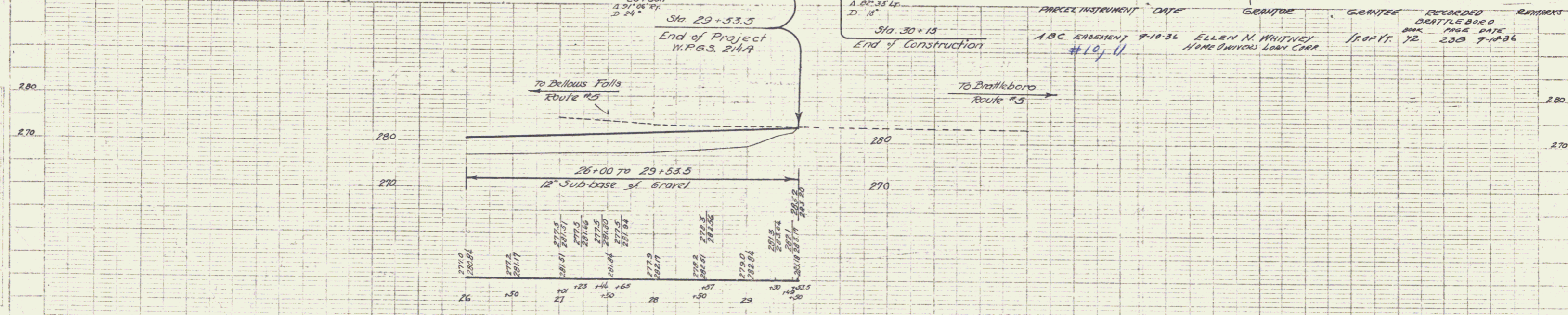
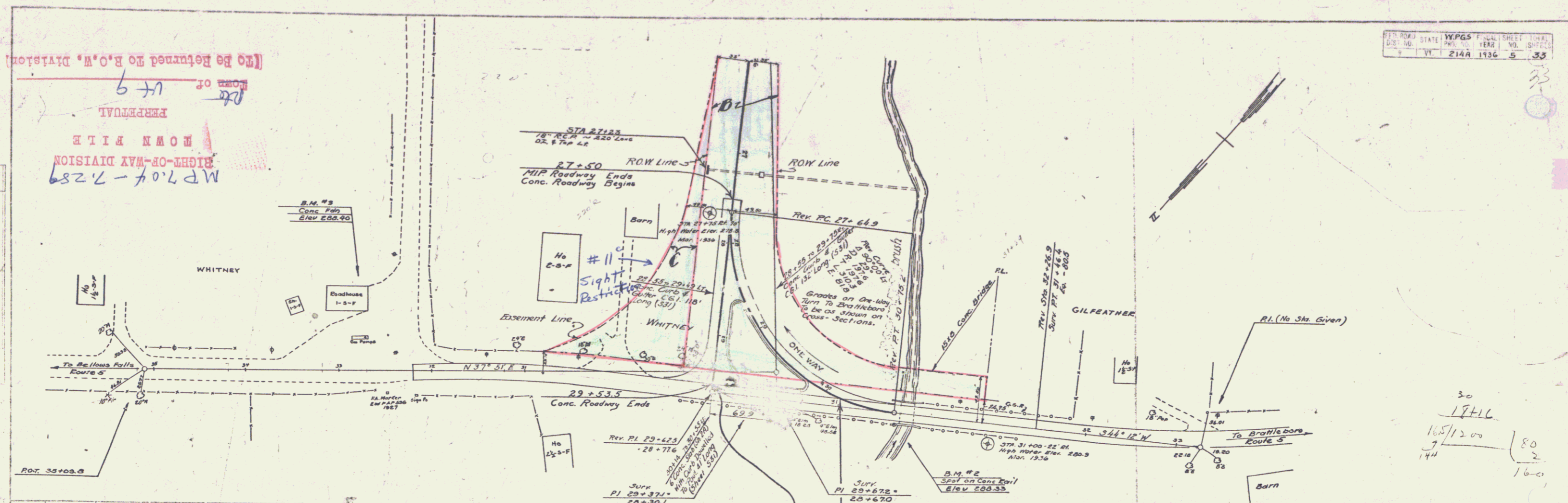

PARCEL INSTRUMENT	DATE	GRANTEE	GRANTEE	RECORDED DEPT. FILE NO.	REMARKS
ABC EASEMENT	9-10-36	ELLEN N. WHITNEY	Home Owners Loan Corp.	72 238 9-1936	#10, 11

B.M. #2 Spot on NW Corner Bridge Rail Elev. 288.33
 B.M. #3 Spot on Conc. Gas Pump Felt Jet of old Road With U.S. #5 Elev. 288.40

MM 0704-0728
 Brattleboro

Serves W.P.G.S. No. 214A
 Sheet 3 of 33

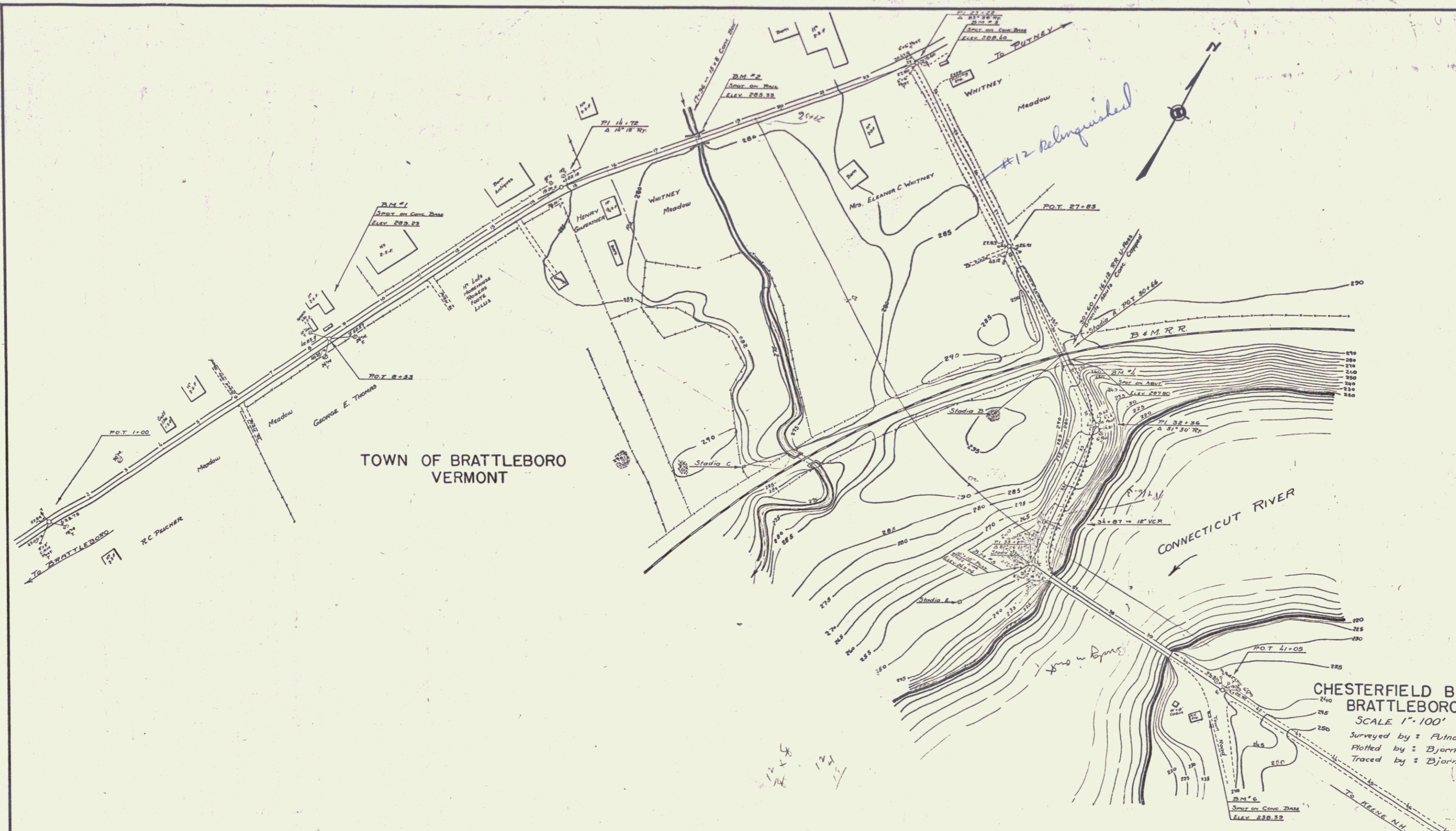

TOWN OF BRATTLEBORO
VERMONT

CONNECTICUT RIVER

CHESTERFIELD BRIDGE
BRATTLEBORO
SCALE 1"=100'
Surveyed by : Fulham
Plotted by : Bjorn
Traced by : Bjorn

TOWN OF CHESTERFIELD
NEW HAMPSHIRE

5A

500 FT. TO
JUNCTION
ROUTE 9

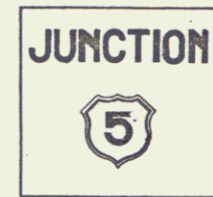

These signs are to be furnished, erected, & maintained by the State of Vermont and not included in the contract.

DETAILS OF INTERSECTION
SCALE 1" = 20'

Grades on one lane turn to Brattleboro to be as shown on cross-sections.

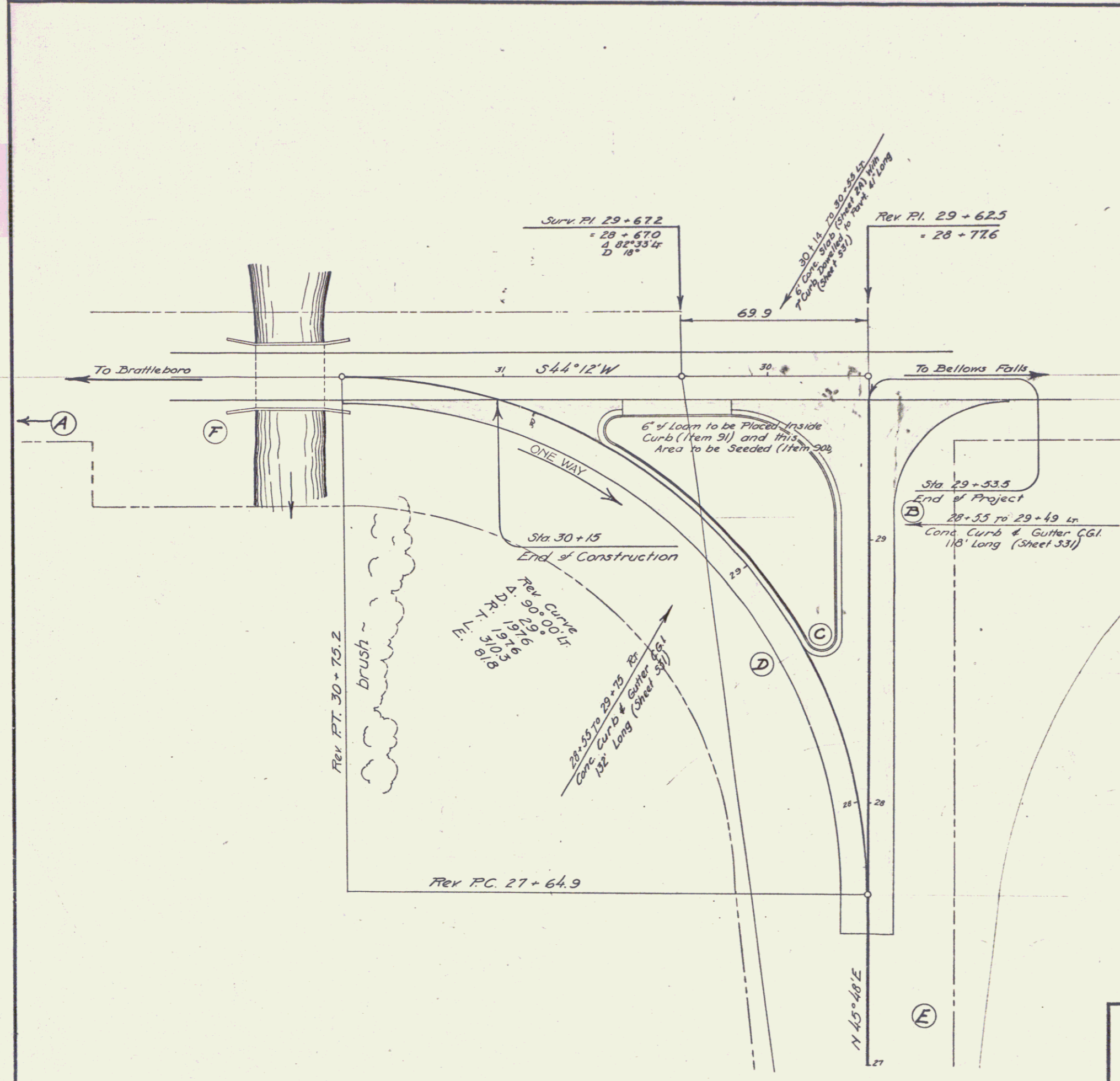

ESTIMATED QUANTITIES

--	--

Surveyed by A.A. Doe
Designed by
Drawn by L.M. Bjorn
Traced by L.M. Bjorn
Checked by
Series WPGS No. 214A Filed
Sheet 6 of 33 Sheets