

MM 5-5-6.18

TOWN OF MARLBORO

Project 8P 010-1-6629

Pin # 998340

Route VT9

Date 1/1/1969

*J. H. Summit
Highway Dept Dist #2
Putney Rd
Brattleboro VT
R.O. Munn
Dist. Eng.*

CURVE NO. 1

JENNIE DALRYMPLE
LEON TAILLEUR

PLAN
NO. 1
DATE 1/1/69
BY R.O. MUNN
CHECKED BY J.H. SUMMIT
DESIGNED BY R.O. MUNN

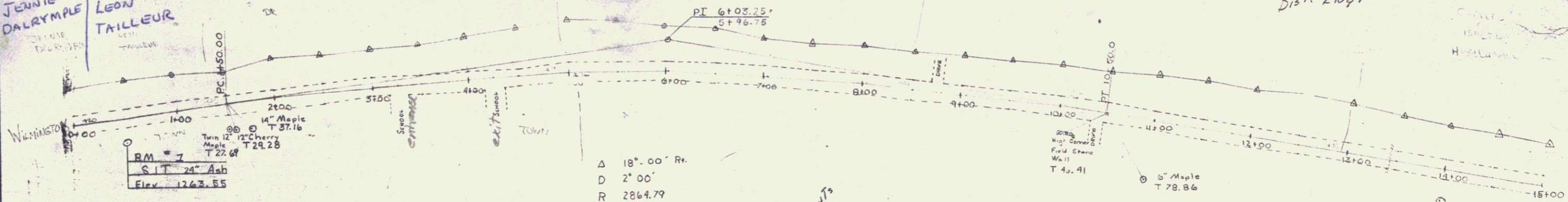

MP 5501-6.103

PROFILE
NO. 1
DATE 1/1/69
BY R.O. MUNN
CHECKED BY J.H. SUMMIT
DESIGNED BY R.O. MUNN

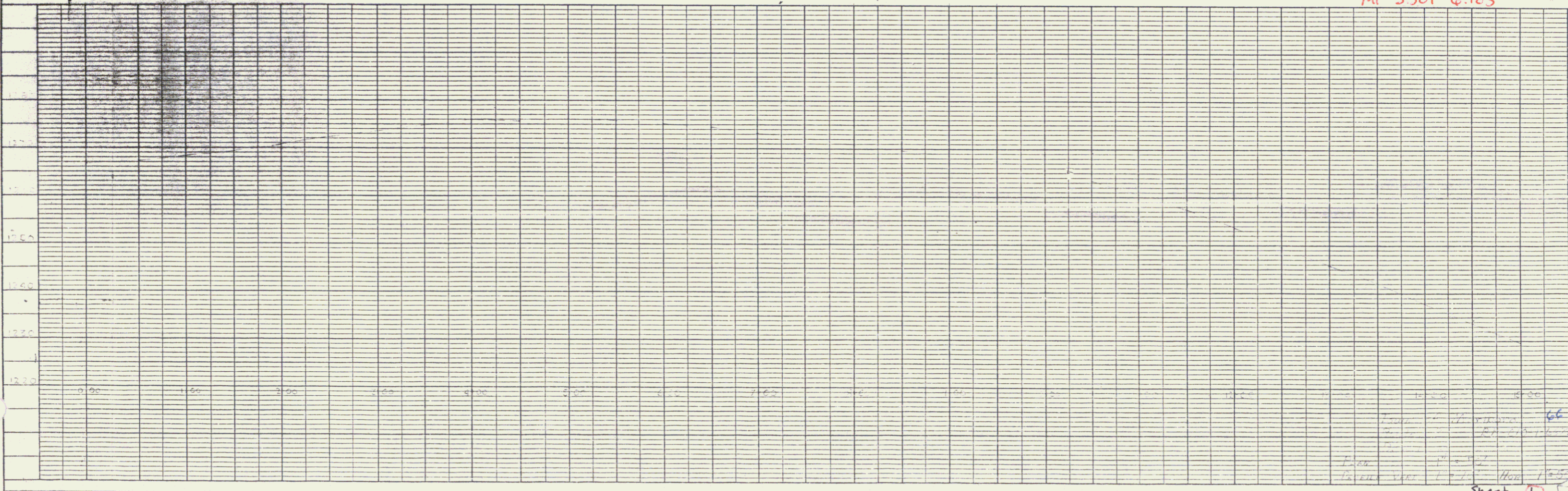

PLAN
NOTE BOOK
DATE
NO.

PROFILE
NOTE BOOK
DATE
NO.

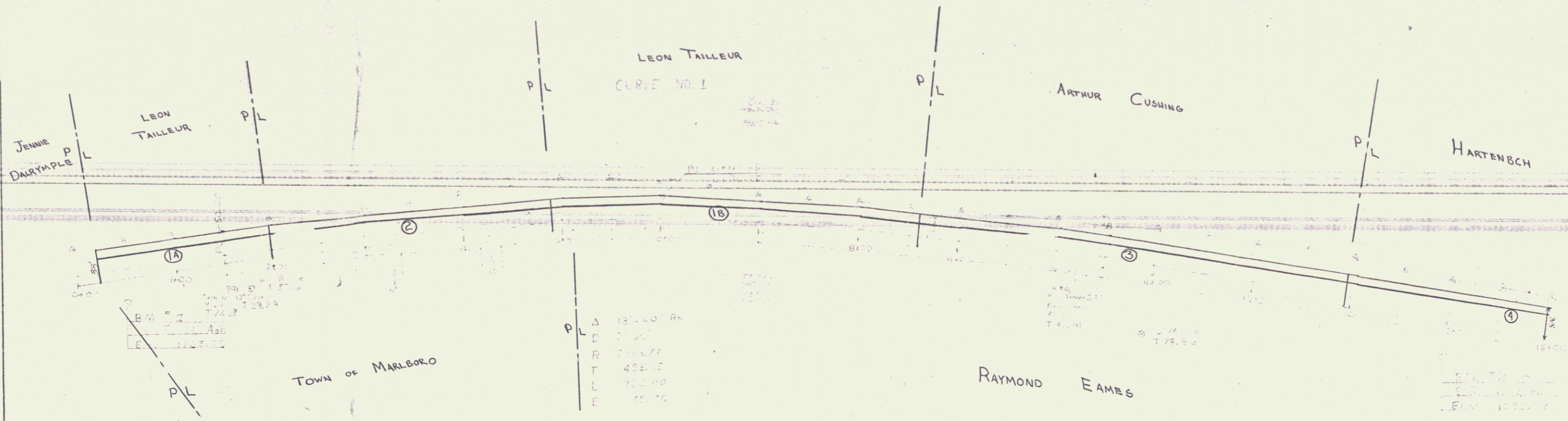

PLAN
NOTE BOOK
NO.

PROFILE
NOTE BOOK
NO.

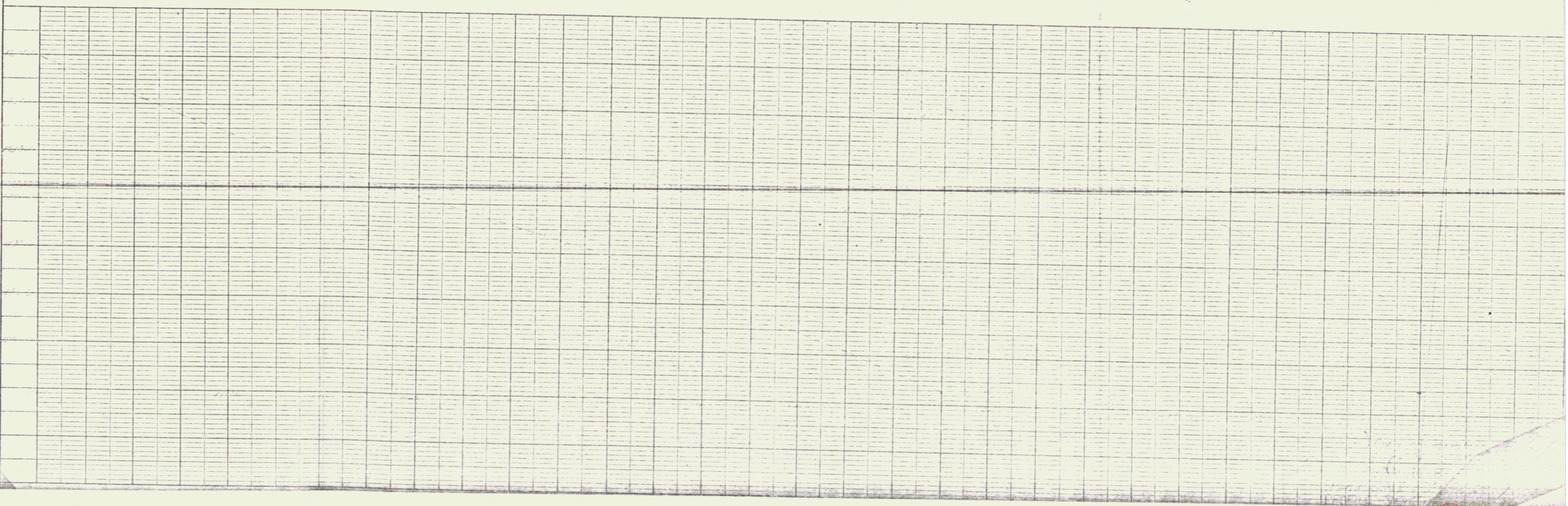
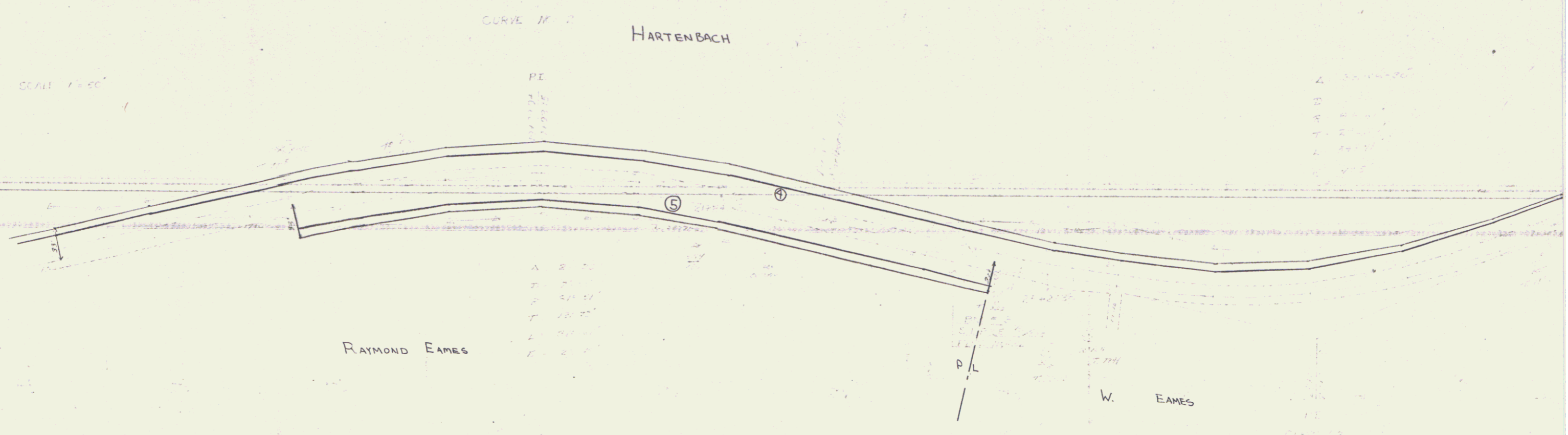

Sheet 2A

4

PLAN
 SURVEYED BY: _____ DATE: _____
 DRAWN BY: _____
 CHECKED BY: _____
 NO. _____

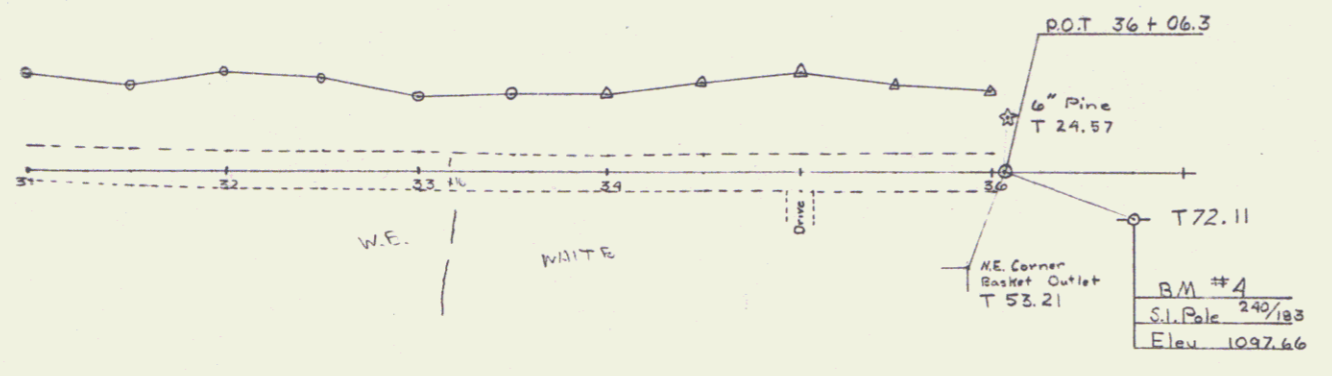

PROFILE
 SURVEYED BY: _____ DATE: _____
 DRAWN BY: _____
 CHECKED BY: _____
 NO. _____

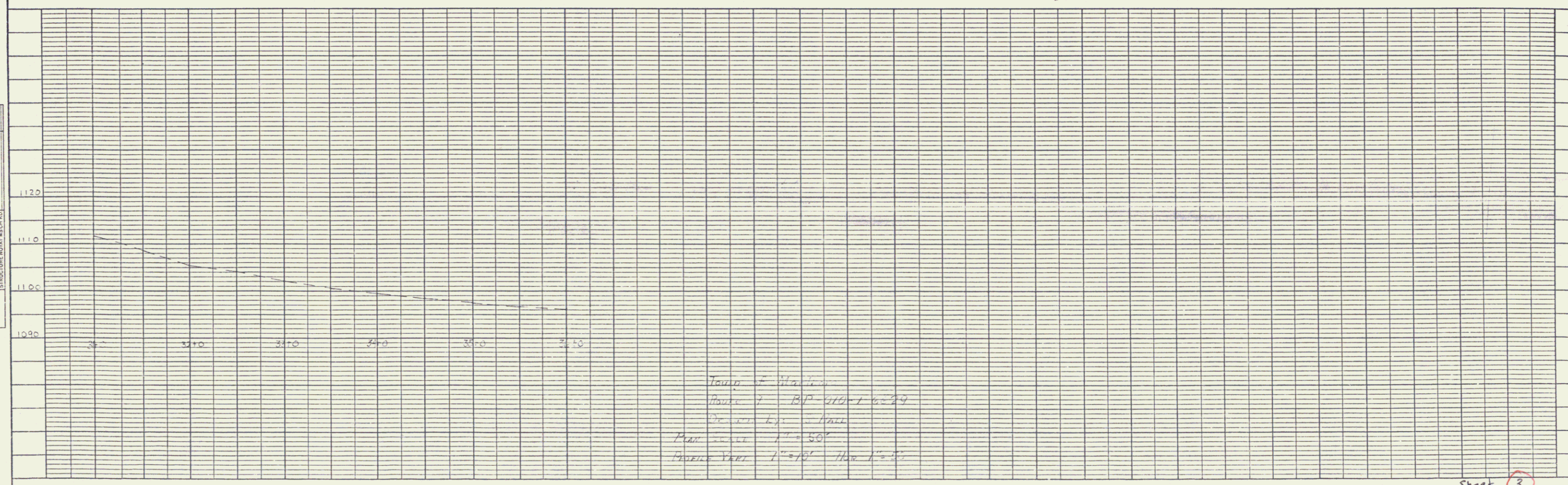

Town of Madison
 Route 1 B.P. 110-1 6-29
 Ditch 4 ft wide
 Road width 12' 50"
 Profile Van 1"=75' H.W. 1"=5'

K-E PLATE 1, PLAN-PROFILE
 KEUTEL & LORR CO.
 48 7004 MADE IN U.S.A.

Sheet 3
 6629
 5

PLAN
 DATE
 DRAWN BY
 CHECKED BY
 NO.

PROFILE
 DATE
 DRAWN BY
 CHECKED BY
 NO.

HARTENBACH

P.C.T. 70.25

W. EAMES

P.L.

WHITE

T. 10.00
 9.00
 10.00

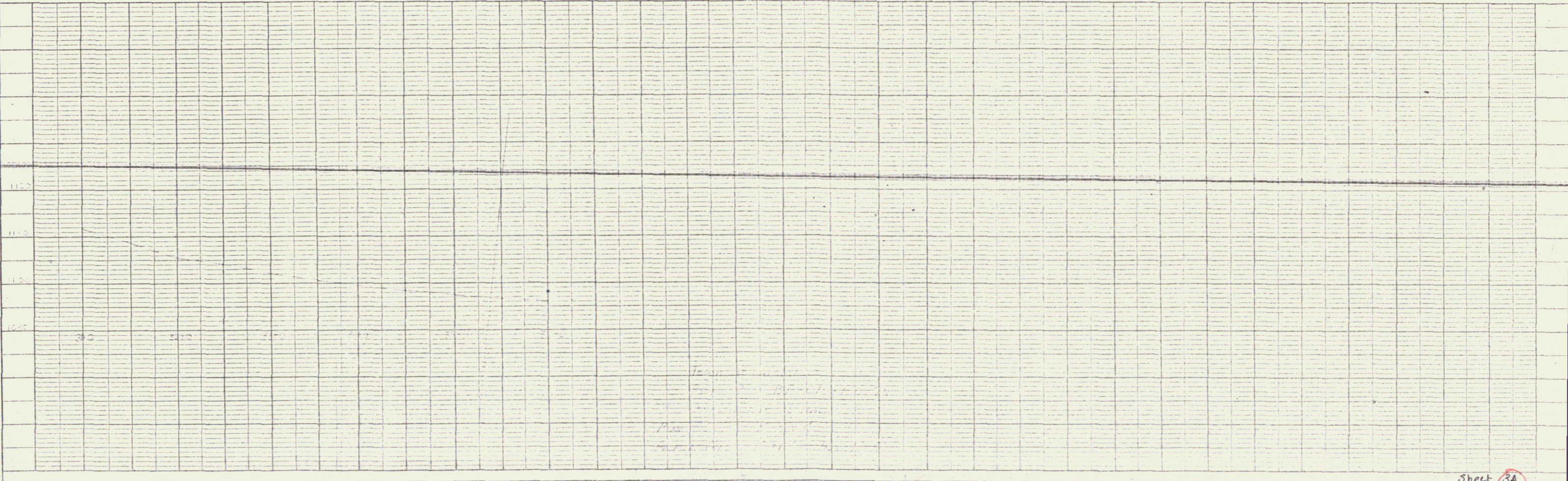

PLATE 1 PLAN-PROFILE

Sheet 3A

6

3