

WOOD GUIDE RAIL REQUIRED			CRILL SUMMIT RAIL REQUIRED			NEW REINFORCED CONCRETE PIPE CONDUITS REQUIRED					
Culvert Sta.	Left	Right	Station	Length Const.	By-ways	Station	Diam.	Length	Comp. M.	Steel	C.R.M.
418+50	-	-	418+50	96'	40'	136'	415+00	30"	52'	-	-
			421+00-429+00	78'	80'	808'	417+00	24"	52'	-	34%
			424+00-428+49M	46'	40'	504'	418+50	18"	36'	-	18
							425+50	18"	68'	-	36
							428+50	18"	44'	-	18

WOOD GUIDE POSTS REQUIRED		
Culvert Sta.	Left	Right
415+00	1	1
417+00	1	1
425+00	1	1
428+50	1	1

Parcel	Kind of Instrument	Date of Instrument	Grantor	Grantee	Recorded	Remarks
F-8-C	G.C.D.	1-12-32	G.L. & Margaret Adams	John H. 18	222 52-32	CUL. STA. 423+00 423+50 424+00 424+50 425+00 425+50 426+00 426+50 427+00 427+50 428+00 428+50
F-8-C-0	G.C.D.	3-16-32	Una W. W. Ark	" 14	431 52-32	425+00 425+50 426+00 426+50 427+00 427+50 428+00 428+50
A"	G.C.D.	2-5-32	M. P. Capen	" 18	221 52-32	418+50

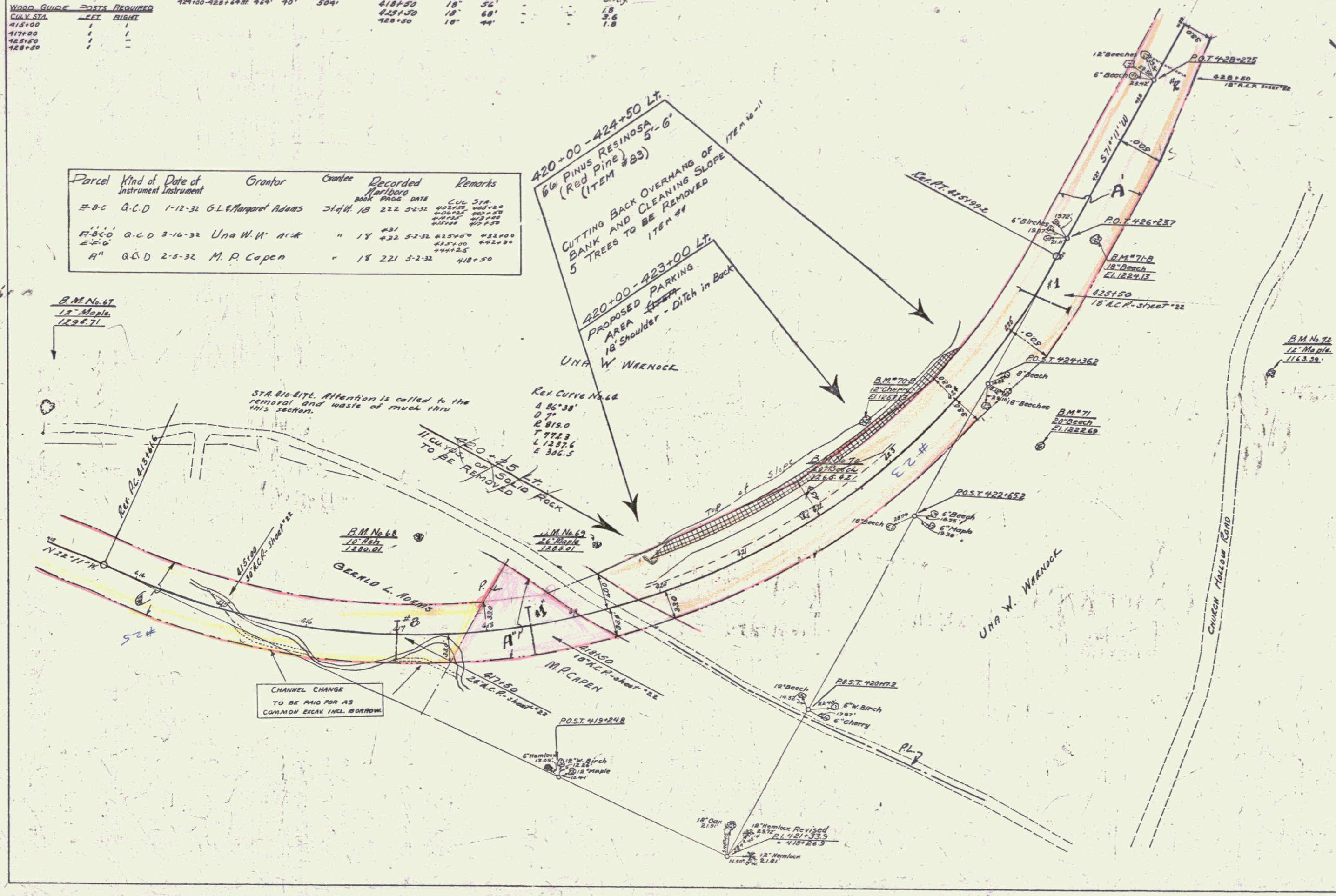

STATE OF OHIO
 63-B 1932 10 30

SERIES F- No. 63-B
 SHEET 10 OF 30