

INDEX OF SHEETS

SHEET NO. 1	TITLE PAGE	
2	TYPICAL CROSS-SECTION OF IMPROVEMENT	} GRADING, BASE AND CULVERTS
3	BANKING AND WIDENING TABLES	
4-9	PLAN AND PROFILE	
10	STANDARD STRUCTURE SHEET	S-20 PIPE CULVERTS
11	BARRICADES SIGNS AND LIGHTS	SB-11
12-27	CROSS-SECTIONS	

FED. ROAD DIST. NO.	STATE	FED. AID PROJ. NO.	FISCAL YEAR	SHEET NO.	TOTAL SHEETS
9	VT.	E-63-C	1932	1	27

**STATE OF VERMONT
STATE HIGHWAY DEPARTMENT**

**PLAN AND PROFILE OF PROPOSED
STATE HIGHWAY**

FEDERAL AID PROJECT

TOWN OF MARLBORO

BRATTLEBORO-BENNINGTON ROAD

FROM 400 FT. WEST OF THE STORE
OF E.C. TYLER IN WEST MARLBORO
WESTERLY 1.327 MILES

LENGTH OF PROJECT 7010.2 FT. = 1.327 MILES

Pin # 99R 838

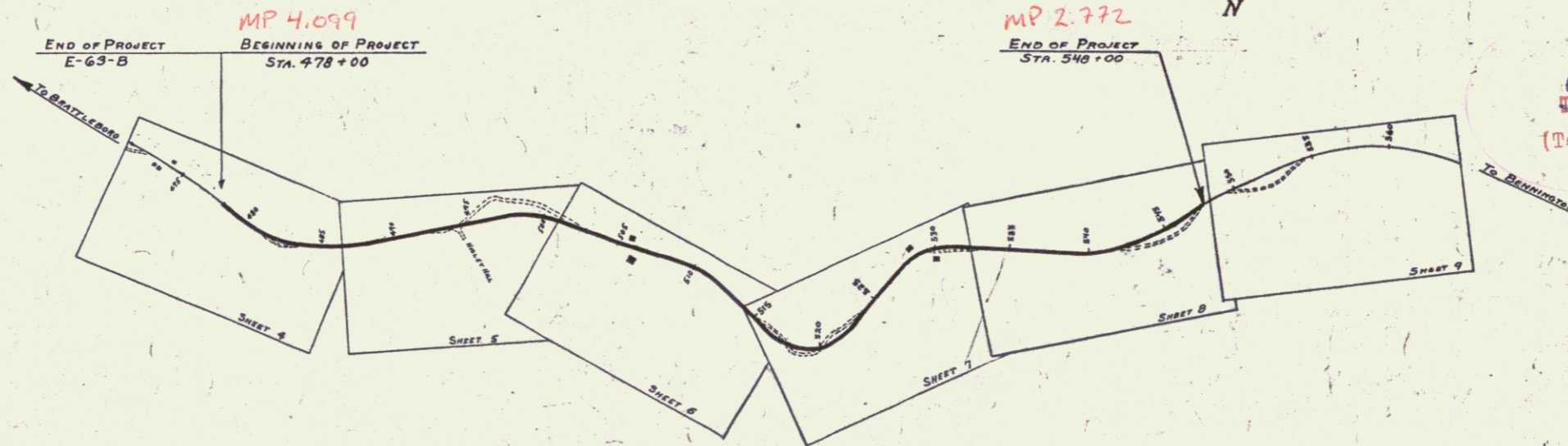
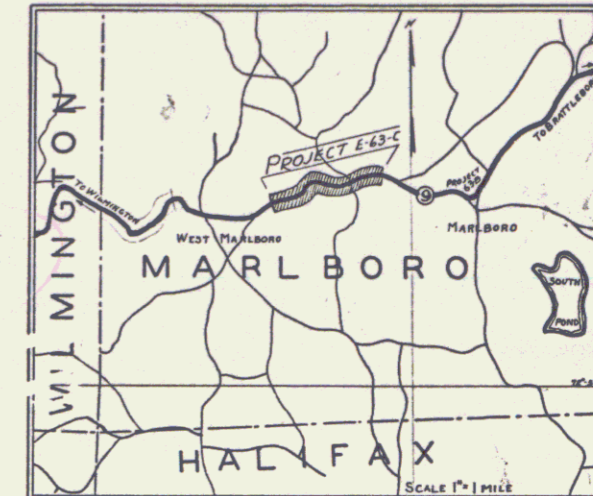

RIGHT-OF-WAY DIVISION
TOWN FILE
PERPETUAL
Town of U9
(To Be Returned To R.O.W. Division)

APPROVED: November 19, 1932
H. Sargent
COMMISSIONER OF HIGHWAYS
SUBMITTED BY ORDER OF THE STATE HIGHWAY BOARD

Route VT 9

CONVENTIONAL SIGNS

COUNTY LINE	GROUND ELEVATION	BATH	LINE
TOWN LINE	GRADE ELEVATION	BATH	LINE
FENCE LINE			
STONE WALL			
UNFENCED PROPERTY			
GUARD RAIL			
TRAVELED WAY			
RAILROAD			
RETAINING WALL			
CENTER LINE			
SURVEY LINE			
CULVERT			
DROP INLET			
TROLLEY POLE			
POWER POLE			
TELEPHONE POLE			
TREES			
HEDGE			

CURVE DATA	
DEFLECTION ANGLE Δ
DEGREE OF CURVE D
RADIUS OF CURVE R
TANGENT DISTANCE T
LENGTH OF CURVE L
EXTERNAL DISTANCE E
POINT OF INTERSECTION P. I.
POINT OF CURVE P. C.
POINT OF TANGENT P. T.
POINT ON TANGENT P.O.T.

SCALES
TITLE 1"=500'
PLAN 1"=50'
PROFILE HOR 1"=50'
VER 1"=10'
CROSS SECTION 1"=5'

These plans are subject to such revisions as may be required by the Bureau of Public Roads or the Commissioner of Highways. Construction is to be carried on in accordance with the Standard Road and Bridge Specifications of 1930, with such revised specifications and special provisions as are submitted with these plans.

RECOMMENDED _____
DISTRICT ENGINEER BUREAU OF PUBLIC ROADS

RECOMMENDED FOR APPROVAL _____
CHIEF ENGINEER BUREAU OF PUBLIC ROADS

APPROVED _____
DIRECTOR BUREAU OF PUBLIC ROADS

CORRECT 11/19/32
H. Sargent
ROAD ENGINEER

SERIES F. No. E-63-C FILED
SHEET 1 OF 27

Parcel	Kind of Instrument	Date of Instrument	Grantor	Grantee	Recorded Book	Recorded Page	Recorded Date	Remarks
A-B-C-D	W.D.	1-16-33	FREDRICK MINER	ST. AUT. 14	451	123	12-3-33	
A-B-C-D-E	W.D.	2-1-33	ERWIN AKLEY	"	452	14	2-10-33	

STATE OF ILLINOIS
 E-63-C 1932 6 29

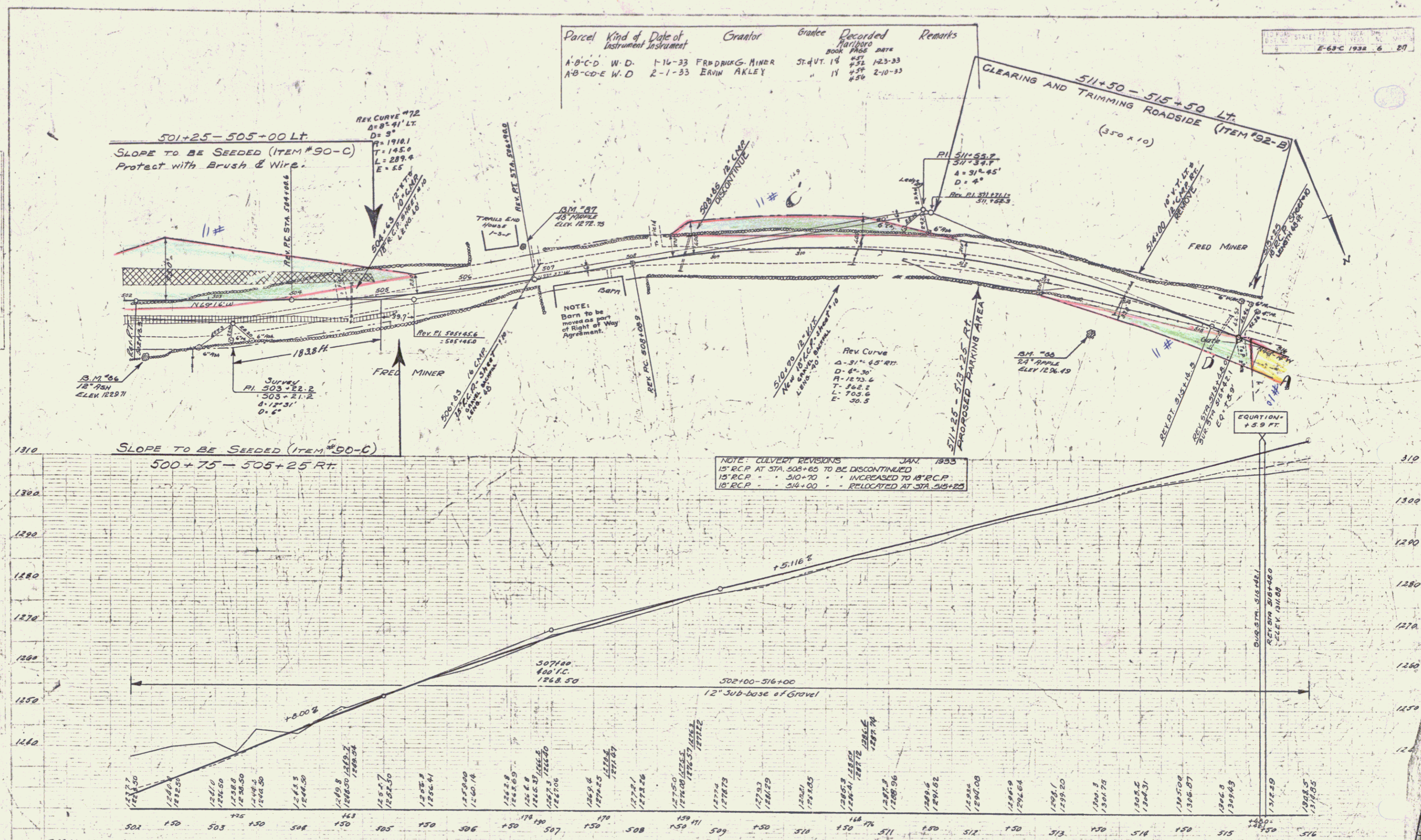

B.M. No. 66 Spike in root of 12" Ash 45H right of Sta. 502+18 Elev. 1297.71
 B.M. No. 67 Spike in root of 48" Maple 56H left of Sta. 504+78 Elev. 1272.75
 B.M. No. 68 Spike in root of 24" Apple 50H right of Sta. 513+70 Elev. 1296.49

NOTE: CULVERT REVISIONS JAN. 1935
 15" R.C.P. AT STA. 508+65 TO BE DISCONTINUED
 15" R.C.P. " 510+70 " INCREASED TO 18" R.C.P.
 18" R.C.P. " 514+00 " RELOCATED AT STA. 515+25

SERIES E-63-C
 SHEET 6 OF 27

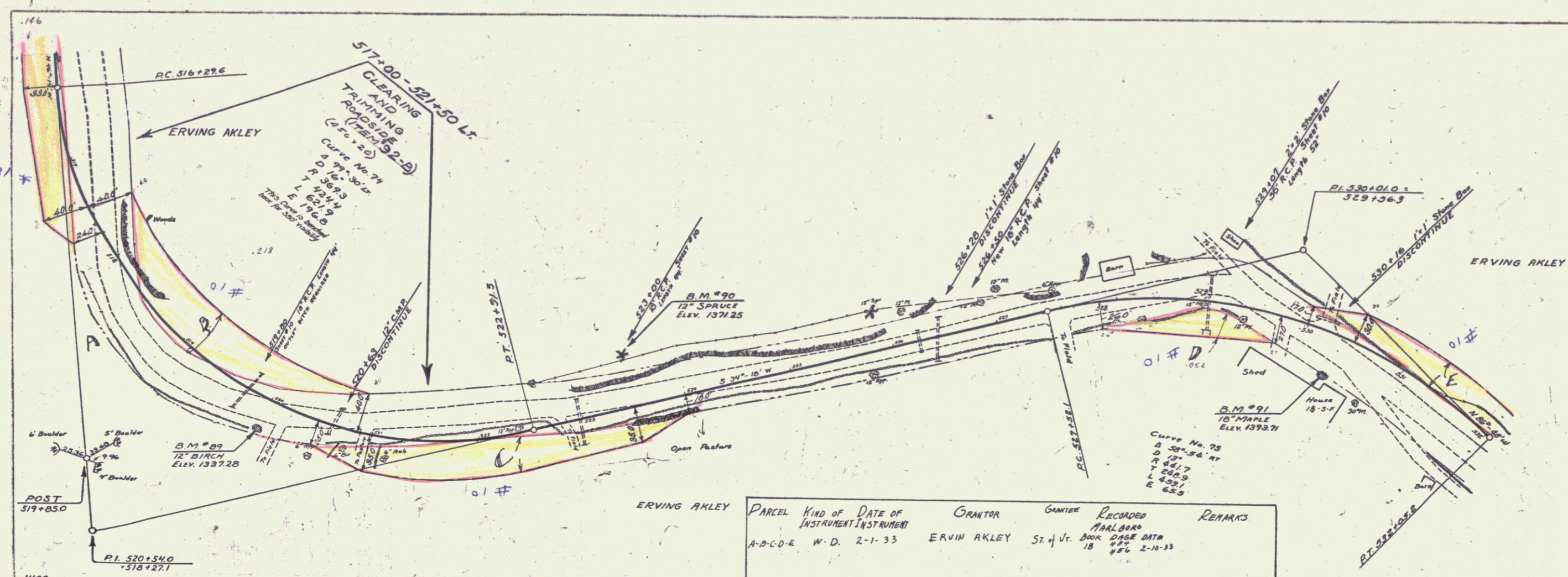

PARCEL	KIND OF INSTRUMENT	DATE	GRANTOR	GARTEE	RECORDED MAP BOOK	REMARKS
A-B-C-D-E	W.D.	2-1-33	ERVING AKLEY	ST. J. BARK	1846	2-10-33

NOTE: CULVERT REVISIONS JAN. 1933
 26' R.C.P. AT STA. 523+00 TO BE DECREASED TO 18' R.C.P.
 26' R.C.P. " " 529+07 " " INCREASED TO 30' "

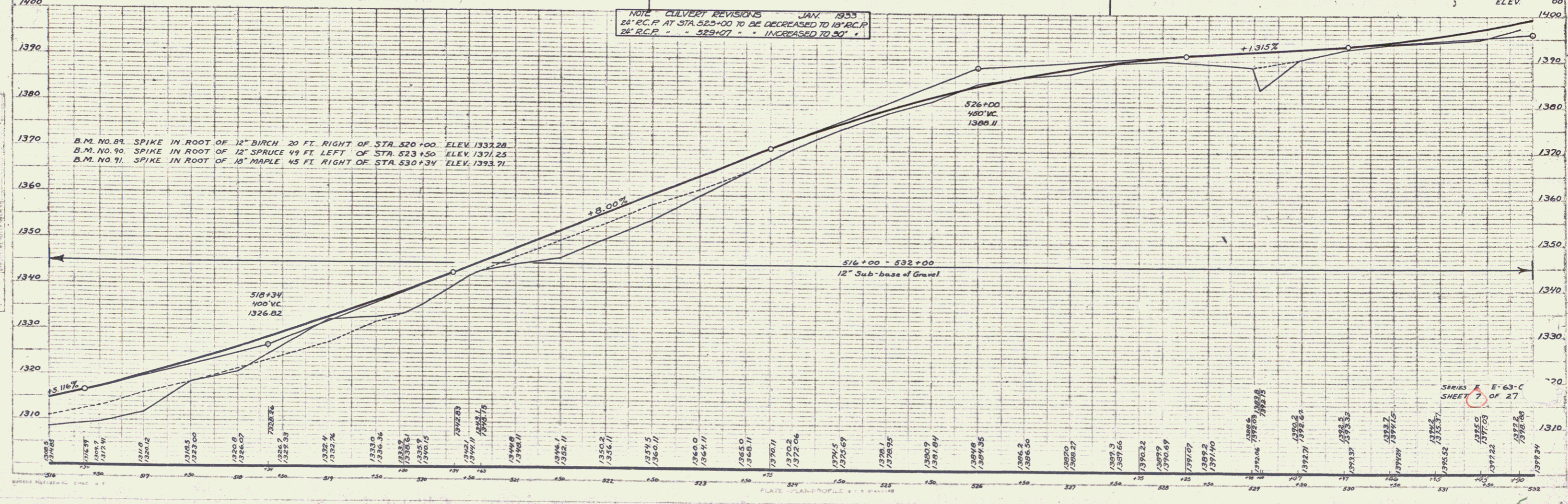

B.M. NO. 89. SPIKE IN ROOT OF 12" BIRCH 20 FT. RIGHT OF STA. 520+00 ELEV. 1337.28
 B.M. NO. 90. SPIKE IN ROOT OF 12" SPRUCE 49 FT. LEFT OF STA. 523+50 ELEV. 1371.25
 B.M. NO. 91. SPIKE IN ROOT OF 10" MAPLE 45 FT. RIGHT OF STA. 530+34 ELEV. 1393.71

PLAN
 SCALE 1" = 40'
 DATE 1/1/32

PROFILE
 SCALE 1" = 10'
 DATE 1/1/32

