

NOTE -
 The attention of the Contractor is called to the Springs located at station 600+00. He shall take proper precautions during construction to avoid damage to the springs, as it is necessary that the flow from spring to farm buildings be maintained during construction. Contractor is held liable for all damage done to the springs from the beginning of construction to satisfactory completion of the contract.

PARCEL	KIND OF INSTRUMENT	DATE OF INSTRUMENT	GRANTOR	GRANTEE	RECORDED BOOK PAGE	REMARKS
A	M.D.	6-23-34	George L. Hughes	Staff	18 413	7-13-34

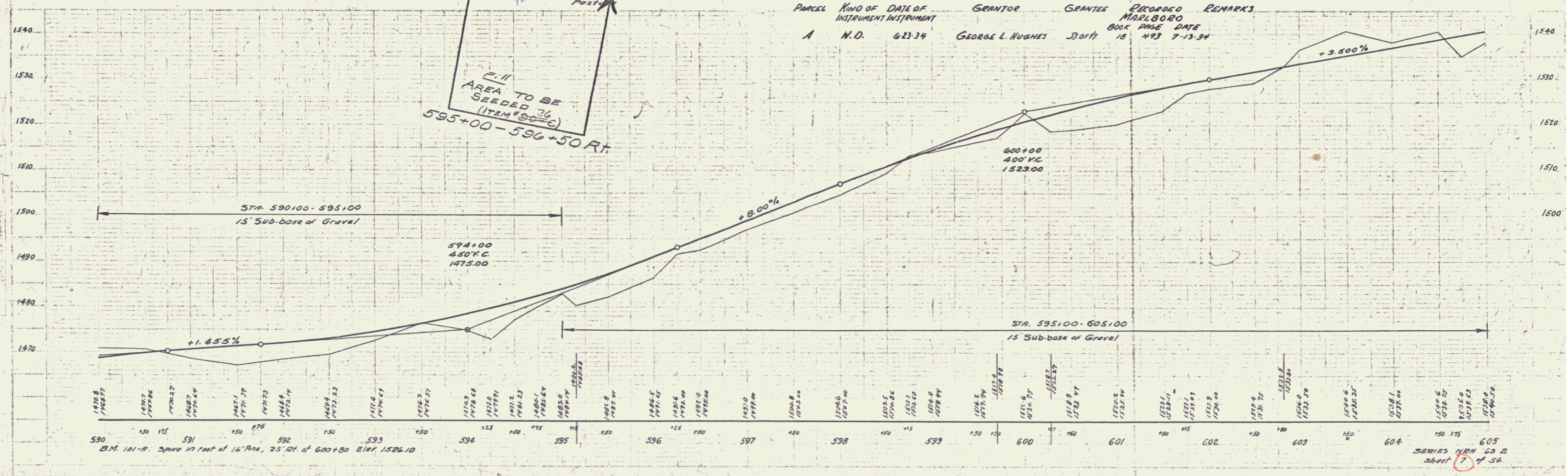

AUTHORITY
 QUANTON
 1936

SERIES NH 63 E
 SHEET 7 OF 54

6