

PARCEL	KIND OF INSTRUMENT	DATE	GRANTOR	GRANTEE	RECORDED	REMARKS
A	M.D.	1-15-35	LEON M. & MARIE Y. HALL	SIORVI	BOOK PAGE DATE 30 77+73 1-21-35	

STATE OF DELAWARE
 COUNTY OF NEW CASTLE
 PROJECT NO. 63-6 (1935)
 SHEET 4 OF 49

SERIES NRH NO. 63-6 (1935)
 SHEET 4 OF 49

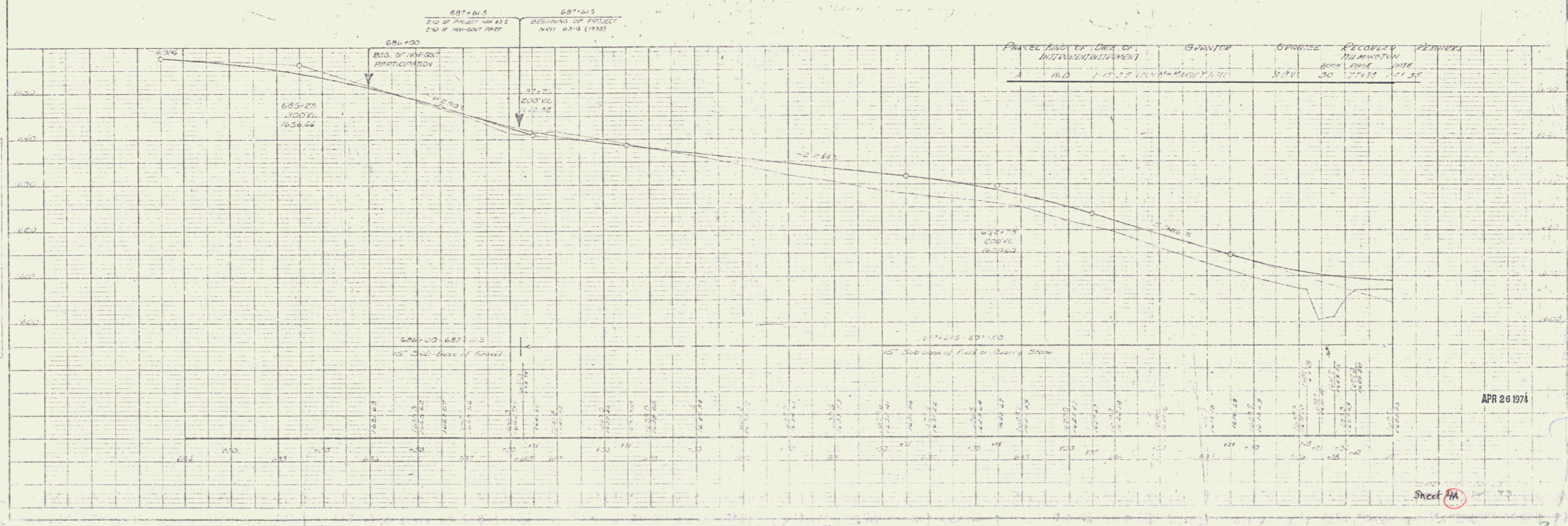
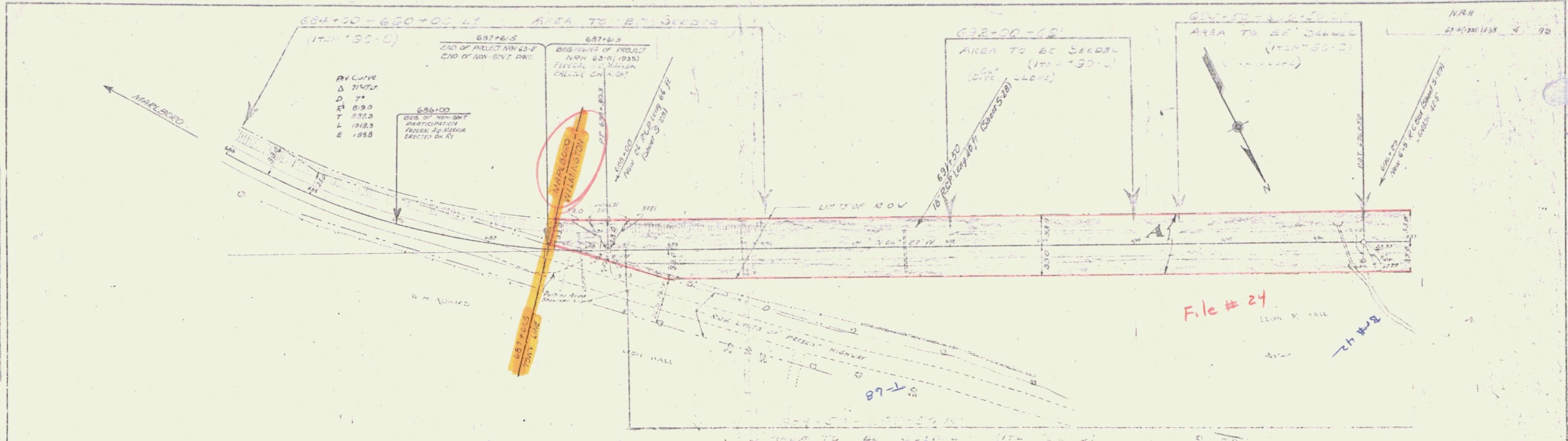

DATE: 10/1/73
 DRAWN BY: J. J. [unclear]
 CHECKED BY: [unclear]

DATE: 10/1/73
 DRAWN BY: J. J. [unclear]
 CHECKED BY: [unclear]

Sheet AM

3

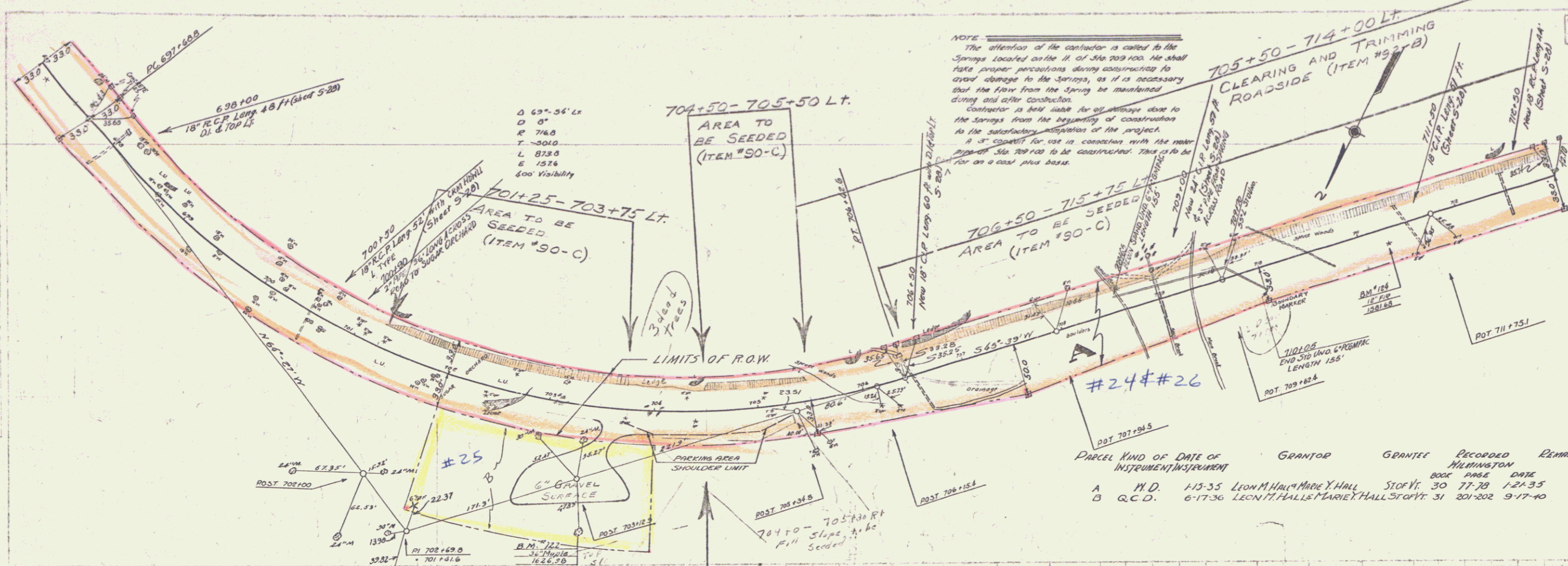

NOTE
 The attention of the contractor is called to the Springs located on the 11 of Sta 709+00. He shall take proper precautions during construction to avoid damage to the Springs, as it is necessary that the flow from the Springs be maintained during and after construction. Contractor is held liable for all damages done to the Springs from the beginning of construction to the satisfactory completion of the project. A 3" diameter for use in connection with the meter pipe at Sta 709+00 to be constructed. There is to be for an a coal plus base.

PARCEL	KIND OF INSTRUMENT	DATE OF INSTRUMENT	GRANTOR	GRANTEE	RECORDED	REMARKS
A	M.D.	1-13-35	LEON M. HALL & MARY E. HALL	STOFY	30 77-78	1-21-35
B	Q.C.D.	6-17-36	LEON M. HALL & MARY E. HALL	STOFY	31 201-202	9-17-40

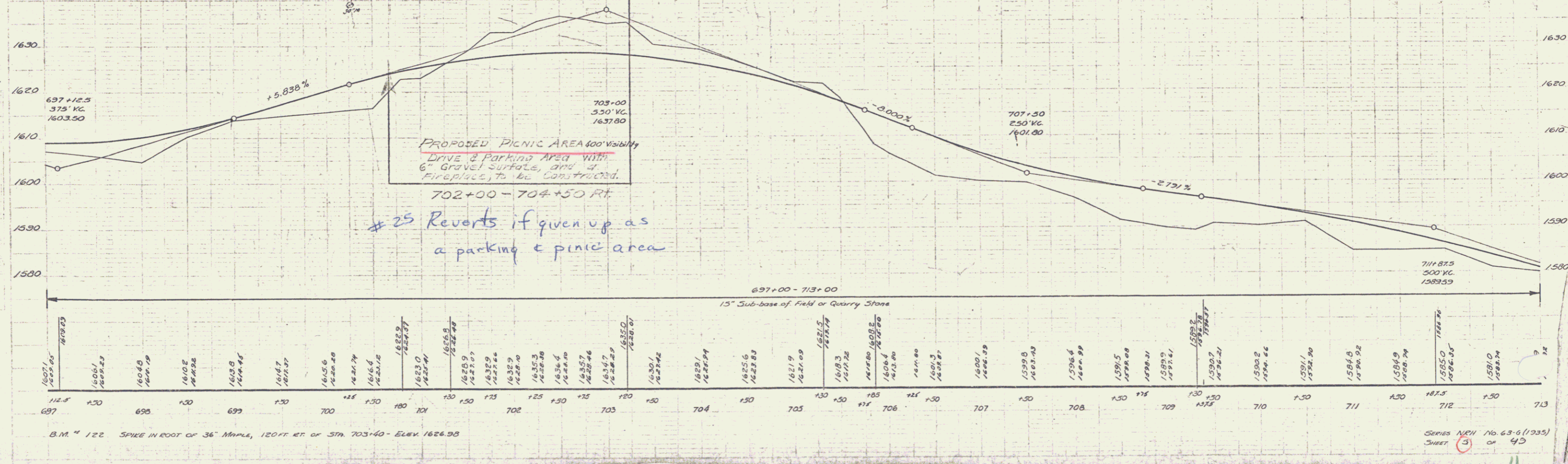

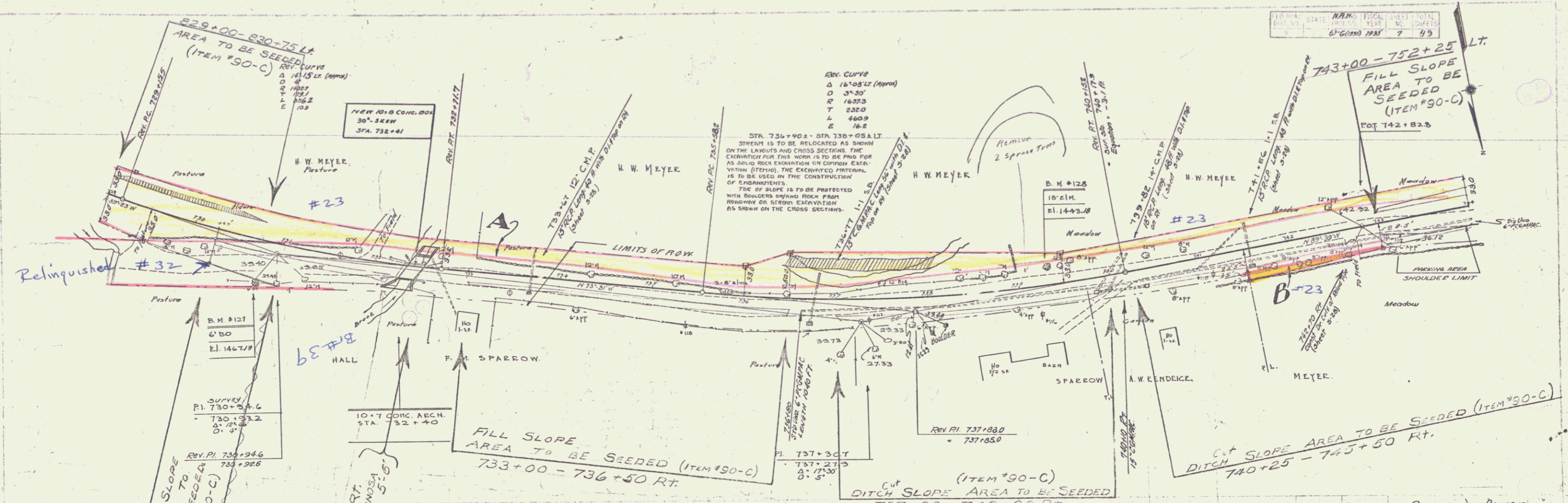

ESTIMATED QUANTITIES FOR 10.18 CONC. CURV.

ITEM 14 CHANNEL EXCAV.	75	CY.
" 15 STRUCT. EXCAV.	149	"
" 33A CONC. CLASS "A"	92	"
" 34 REINF. STEEL	6932	LB.

PARCEL	KIND OF DATE OF INSTRUMENT	GRANTOR	GRANTEE	RECORDED BOOK PAGE DATE	REMARKS
A B	N.D.	3-5-35	H.W. MEYER	STA. VI. 30 11/12 4-5-35	

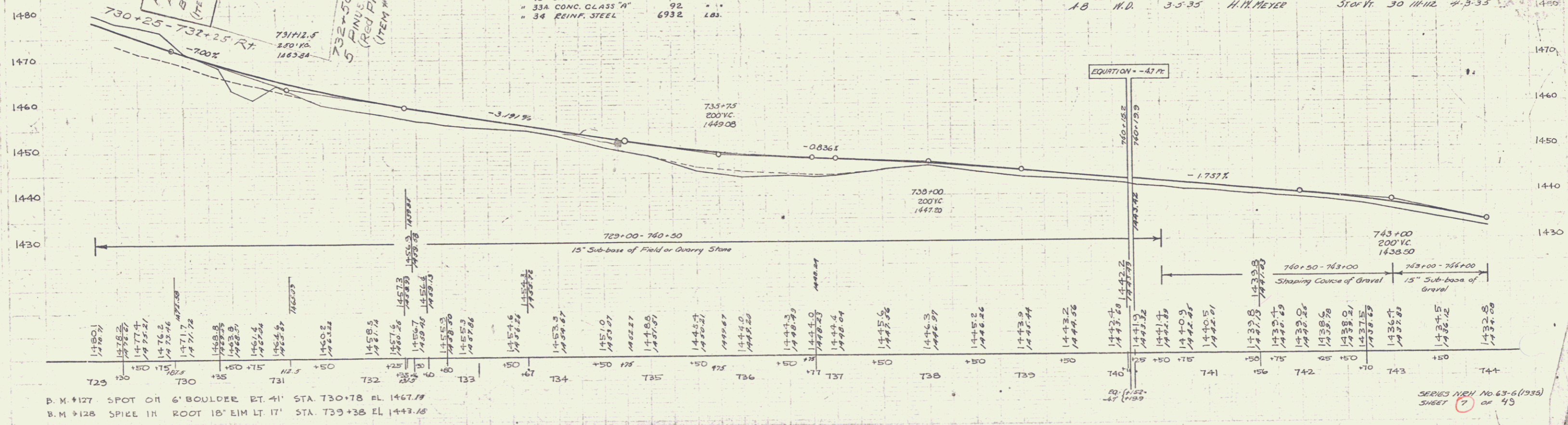

P.M. #127 SPOT ON 6' BOULDER RT. 41' STA. 730+78 EL. 1467.19
 B.M. #128 SPIKE IN ROOT 18' ELM LT. 17' STA. 739+38 EL. 1443.15

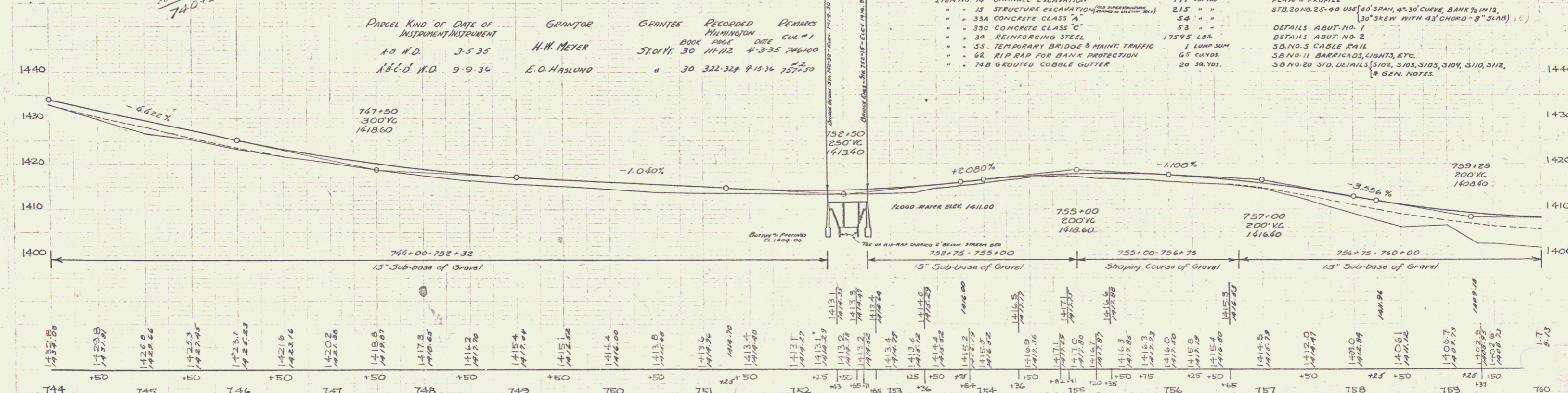
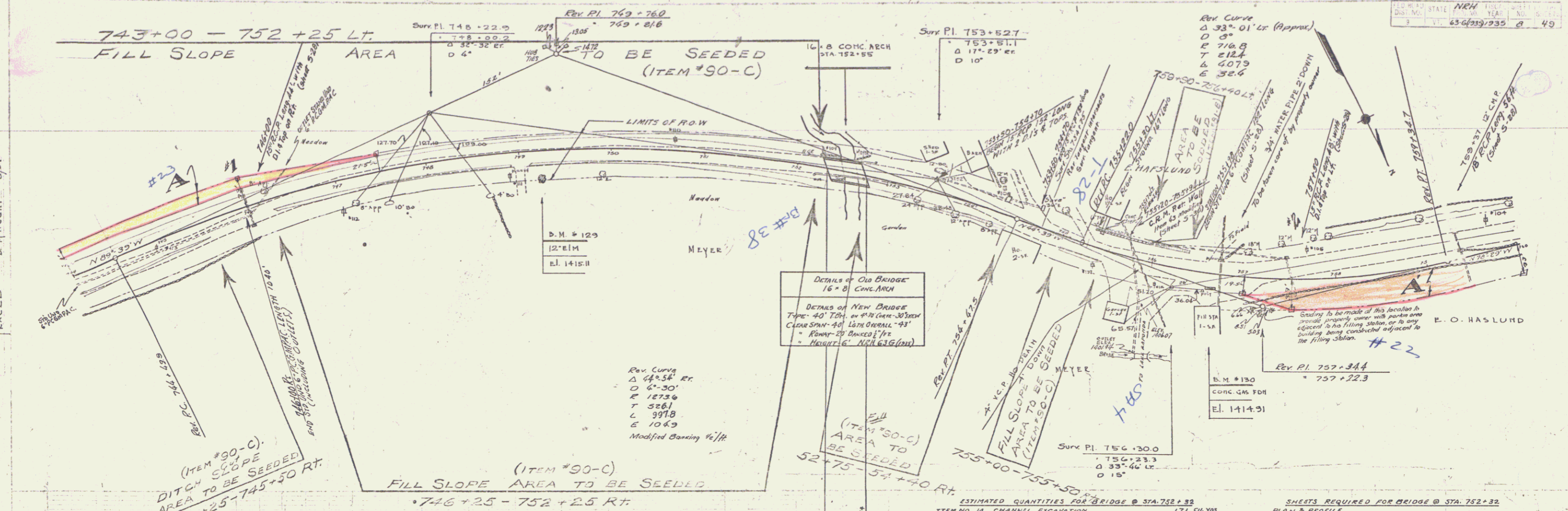

ESTIMATED QUANTITIES FOR BRIDGE @ STA. 752+32

ITEM NO. 14 CHANNEL EXCAVATION	171	CU. YDS.
" " 15 STRUCTURE EXCAVATION	215	" "
" " 35A CONCRETE CLASS 'A'	54	" "
" " 33C CONCRETE CLASS 'C'	53	" "
" " 34 REINFORCING STEEL	1759.5	LBS.
" " 55 TEMPORARY BRIDGE & MAINT. TRAFFIC	1	LUMP SUM
" " 62 RIP RAP FOR BANK PROTECTION	65	CU. YDS.
" " 74B GRADED COBBLE GUTTER	20	SQ. YDS.

SHEETS REQUIRED FOR BRIDGE @ STA. 752+32

PLAN & PROFILE
 STA. 20 NO. 25-40 USE 140' SPAN, 45' 30" CURVE, BANK 7/4 IN 12,
 30' SKEW WITH 43' CHORD - 8' (LAND)

DETAILS ABUT. NO. 1
 DETAILS ABUT. NO. 2
 SB. NO. 5 CABLE RAIL
 SB. NO. 11 BARRICADES, LIGHTS, ETC.
 SB. NO. 20 STD. DETAILS (S102, S103, S105, S109, S110, S112,
 & GEN. NOTES.

B.M. #129 SPIKE IN ROOT 12' ELM ET. 21' STA. 749+20 EL. 1415.11
 B.M. #130 SPOT ON NW CORNER 300'X 300' GAS PUM. ET. 16' STA. 756+71 EL. 1414.91

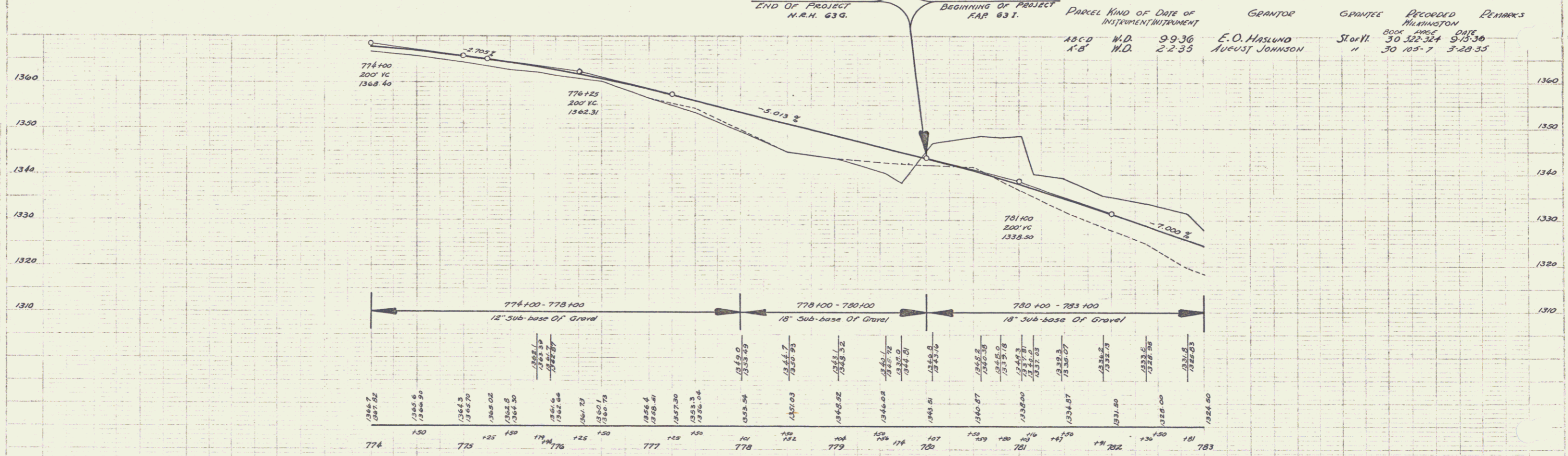
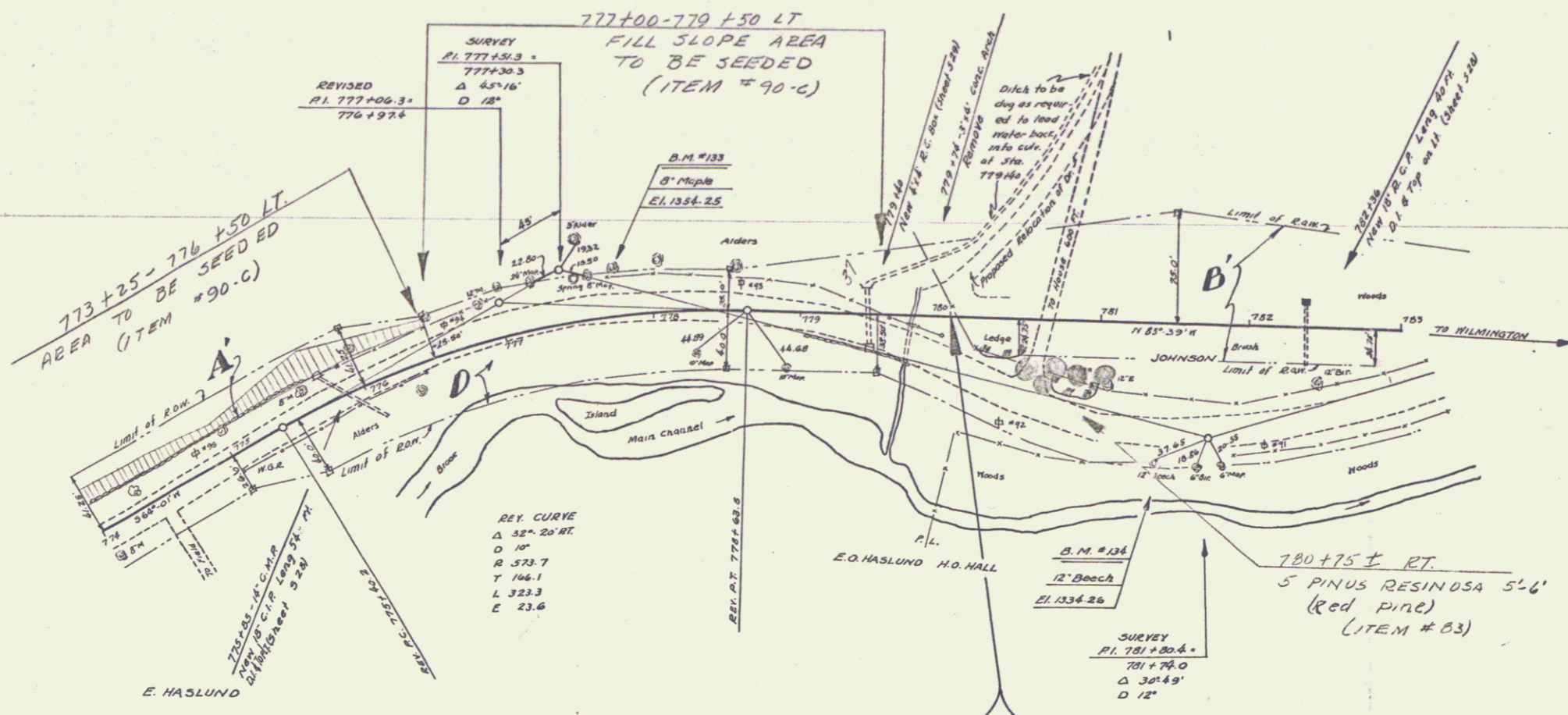

Parcel	Kind of Instrument	Date of Instrument	Grantor	Grantee	Recorded	Remarks
A&C	W.D.	9-9-36	E.O. Haslund	Storli	30 322-324	9-15-36
A&B	W.D.	2-2-33	AUGUST JOHNSON	"	30 105-7	3-28-35