

NOTE
 Sta 717+00 a side road is to be constructed between this Sta and the present highway a distance of about 300 ft.
 This road which is to have a gravel surface 14 ft wide and 8" thick is to be non-government, and paid for on unit bid prices for items used.
 The cost of this construction is estimated from \$5000 to \$6000.

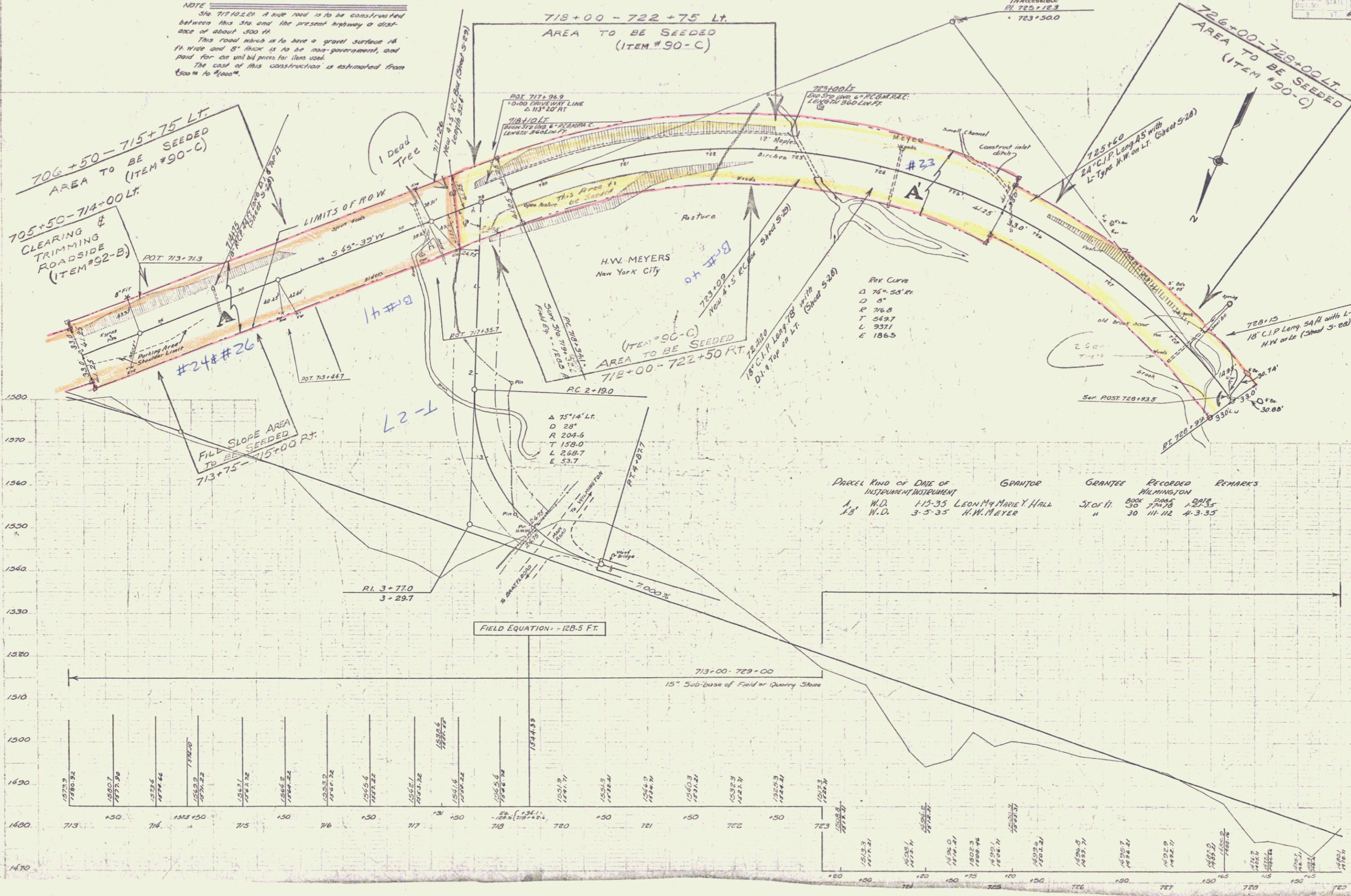

PARCEL	KIND OF INSTRUMENT	DATE OF INSTRUMENT	GRANTOR	GRANTEE	RECORDED	REMARKS
1	W.D.	1-15-35	LEON M. & MARIE Y. HALL	ST. OF VT.	BOOK 30 PAGE 730-3	DAIS
18	W.D.	3-5-35	H.W. MEYER	"	11-112	4-3-35

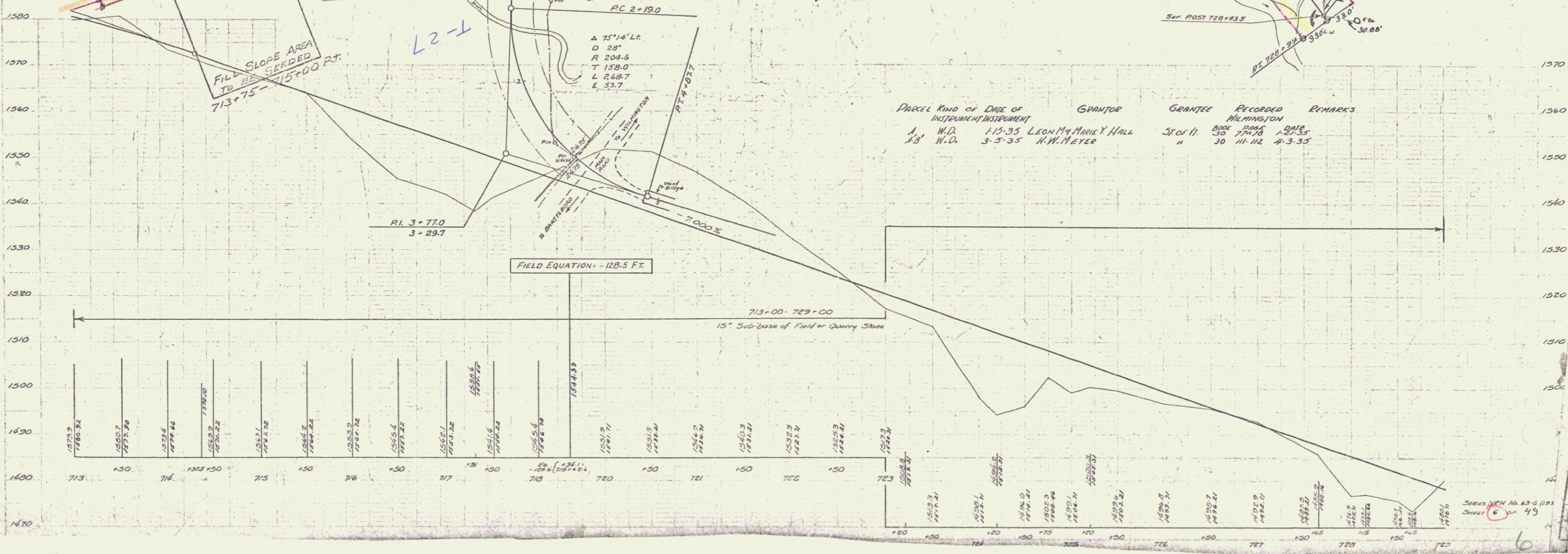

Sheet No. 6 of 6
 49