

THIS IS PART OF THE SAME LAND AND PREMISES CONVEYED TO THE STATE OF VERMONT BY MARY L. BRIGGS BY WARRANTY DEED DATED JANUARY 15, 1964 AND RECORDED IN BOOK 10, PAGE 175 OF THE TOWN OF SEARSBURG LAND RECORDS.

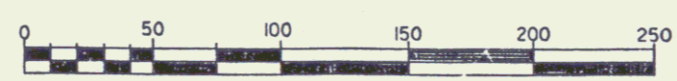

PROPERTY LOCATION

PROPERTY LOCATION MAP

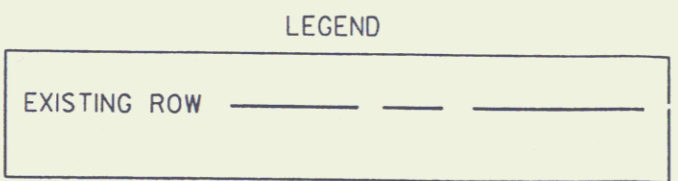
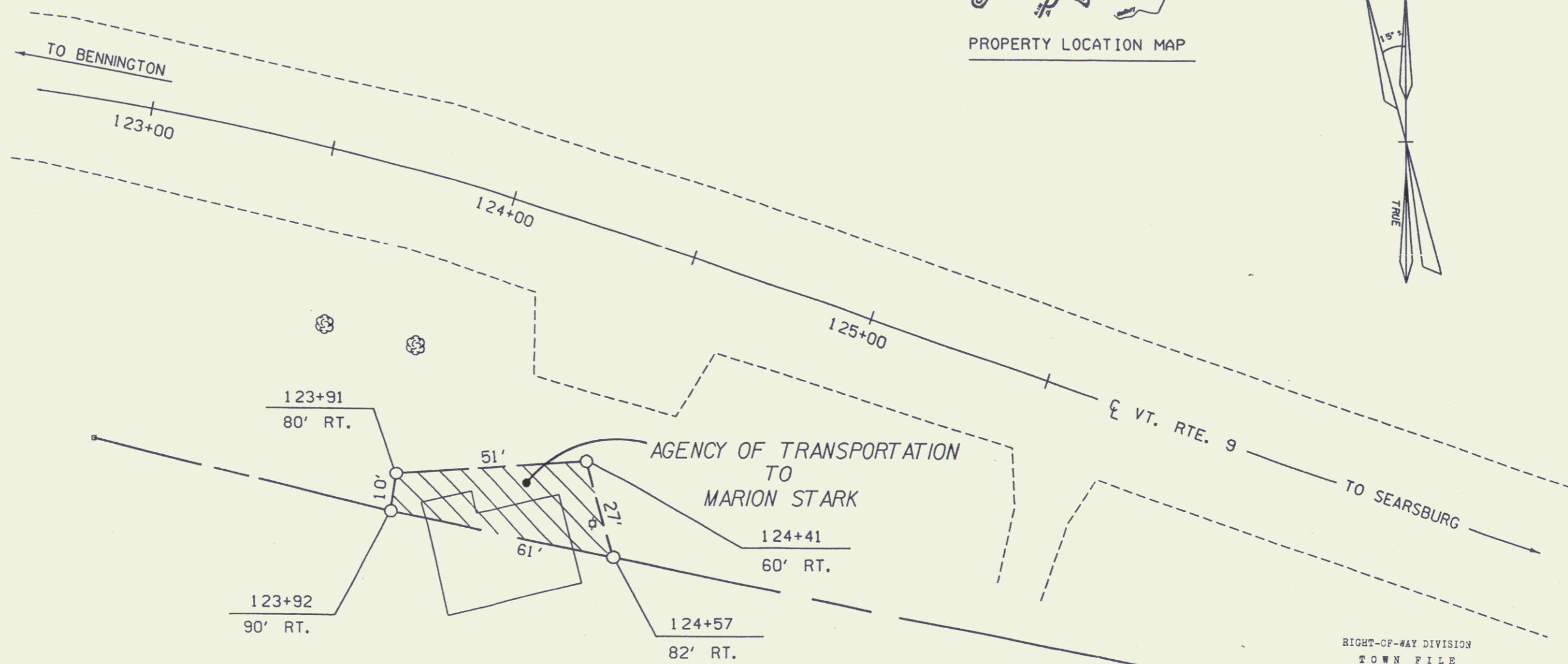
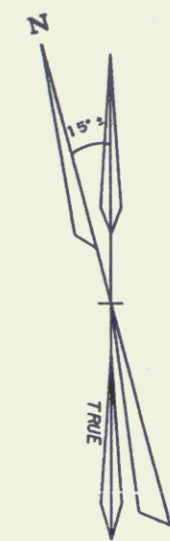

RIGHT-OF-WAY DIVISION  
TOWN FILE  
PERPETUAL  
Town of Searsburg  
(To Be Returned To R.O.W. Division)  
Vt 9 mm

REF: WOODFORD-SEARSBURG F-FLH 010-1(3)  
SHEET 16 OF 81 SHEETS

STATE OF VERMONT  
AGENCY OF TRANSPORTATION

TOWN OF SEARSBURG 9

APPROX. SCALE 1"=50' DATE: 09-22-93 DRAWN BY M.J.R.